14 in Court House Elevator Plunge

SPORTING
LATEST STOCKS

BOSTON EVENING AMERICAN
A HOME PAPER FOR PEOPLE WHO THINK

THE Peach

VOL. 26—No. 50
Published Daily by New England Newspaper Publishing Co., 5 Winthrop Square
BOSTON, FRIDAY, MAY 17, 1929
Entered as second class mail matter at Boston, Mass., under the act of March 3, 1879
2 CENTS ZONE PRICE 3 CENTS

O'Malley Denies Offer to Post Was for Insull

'IN PERIL,' ZEPP FLASH; HUNTS LANDING PLACE

Today

A Column for Mr. Hoover. Did He Read About Cleveland? What Lesson There. Have We a Little Attila?

—By Arthur Brisbane—

Copyright, 1929, King Features Synd., Inc.

THE DREADFUL CLEVELAND DISASTER, 125 already dead, 20 more expected to die, contains a fearful warning for this nation, and those upon whom rests the responsibility for its defense.

Imagine, in contrast, REAL war, as it will come, inevitably, some day.

A great city will suddenly find itself the scene of a thousand explosions, dropping down from the clouds.

Bombs of force inconceivable will blow into the air entire blocks of buildings. Compared with such explosions, the Cleveland incident would be like a toy pistol.

And following the explosions, designed chiefly to drive terrified populations into city streets, would come the downpour of deadly gases. It was not in idle warning, or exaggeration, that England's House of Lords was told:

"Deadly gases possessed by every efficient nation would cause the death of every human being within a mile of the spot where the gas bomb might fall."

In New York, two or three millions; in Chicago, one or two millions would be killed, inevitably, by a modern bombing and gas attack. In smaller cities, deaths would be in proportion to density of population. Bombing and gas-dropping air fleets from Asia would kill hundreds of thousands in Seattle, San Francisco or Los Angeles. And similar attack from Europe would kill tens and hundreds of thousands in Boston, and other cities along the Atlantic line.

Washington will please note that three gas bombs, well placed, would kill every human being, from the White House to gentlemen playing politics "on the Hill."

"Murder, piracy, defiance of all the laws of God and man?" Certainly.

But in real war, who is to punish the gas murderers and pirates? Not the vanquished, surely. And in the next war, victory will be on the side of the deadliest gases and explosives DROPPED on centers of population most promptly.

It is some comfort, of an unpleasant kind, to realize that the first air attack would, in all probability, be aimed at Washington.

We should lose, at one blow, the entire Government that has failed to show intelligence worthy of a tubercular chimpanzee, in preparing for what will come some day.

Not a pleasant topic of discussion? No, but better to talk about it now than wait for it to happen.

Is it believable, is it conceivable, that our government has not yet taken seriously the possibilities, faintly foreshadowed in that Cleveland calamity?

Our so-called statesmen are busy talking about reduced armaments, arguing about more or fewer cruisers, spending hundreds of millions on archaic battleships. What part will they play, in the next real war? NONE.

Fortunately, we have in the White House a man who understands modern machinery, an engineer, not a humdrum politician. All his life, he has used high explosives. He knows what they and other chemical combinations can do. He has employed hundreds of specialists, knows that special work requires special talent and knowledge.

It is not conceivable that he will neglect, as other presidents have done in their well meaning, deep ignorance, the necessity of a separate defense, under management apart from the old-fashioned army and navy departments.

What happened to one small building in Cleveland will happen on a scale 1,000,000 times greater, to the nation, if we persist in our assumption "that it probably will not happen, because it never has happened."

When Placida was ruling the rich and degraded Roman empire, in the name of her son, Valentinian, the child emperor, there was a boy of about his age at court, sent there as a hostage. "Transported from the valley of the Danube, he prowled about the palaces like a caged animal."

His father was Muzduk, the son of Turda, and his name, repeated by every trembling mother in Europe for 100 years, was Attila.

What he did to Western Europe and its decaying powers until Charles The Hammer met him, another Attila could do to this rich and sleepy country.

A little thinking and doing would prevent it.

The Cleveland disaster should start the thinking.

INSULL NOT IN HUB BID, IS CLAIM

Washington, May 17 (INS)—A flat denial that he had offered $20,000,000 for the Boston Post while representing the Insull Power interests was made today before the Federal Trade Commission by Charles O'Malley, Boston advertising agent.

Richard Grozier, publisher of the Post, told the commission yesterday that Mr. O'Malley, purporting to represent the Insull interests, had made an offer of $20,000,000 for his property.

Mr. O'Malley admitted that he had discussed the possibilities of buying the Post and also the Boston Globe with officers of the two papers, but denied that he represented the Insull people or that he made a direct offer.

Mr. O'Malley explained today that early in February two men, one a bond salesman named Campion, the other an acquaintance of Campion's who was introduced by the name of Colloran, came to see him and said Colloran had come to Boston to buy one or two newspapers, and asked him if he

Continued on Page 2, Column 2.

PUREOXIA GINGER ALE

Good!
PUREOXIA
BOSTON
PUREOXIA
GINGER ALE
"Boston's Year-round Favorite"

Pilgrims to Reach Port Tomorrow

By ELIAS McQUAID.
Boston Evening American Staff Correspondent.

Aboard the Liner Presidente Wilson, May 17 (via radio)—The Boston Pilgrims were very happy today in spite of heavy seas and cloudy skies, for they are due to reach Commonwealth Pier tomorrow noon.

Some of the passengers discovered that when the going is rough,

Continued on Page 4, Column 6.

RENEW QUIZ ON EXCHANGE ST.

State Representative Henry L. Shattuck of Boston, who gave as his opinion that the city paid $500,000 too much for land-takings on Exchange st., was expected to appear before the City Council finance committee today in its probe of proposed dand-takings on that street.

The Council committee with today's hearing brings to a close its inquiry on the mayor's loan order for $500,000 for the additional land necessary to complete the widening.

The committee hoped to have representatives of the site standing in the name of Anna Barry before it for questioning as to the value of the property. One of the other two property owners involved appeared previously before the committee, while the remaining owner refused to do so.

Chairman Dowling of the Boston Finance Commission, who was invited to make a second appearance before the Council today, sent a letter instead and this may be made public at the hearing.

MOB LYNCHES A FLORIDA MAN

Lake City, Fla., May 17 (AP)—N. G. Romey, a grocer, was taken from jail by a mob early today and lynched two miles south of here, where his body was found by a farmer.

The man was arrested last night after an altercation with police, during which Chief of Police John F. Baker was wounded and Mrs. Romey was wounded fatally.

Radio Programs
See Page 30

The Flavor of MOXIE is Incomparable
Keep a few bottles in your ice chest always

FLOOD OF BAD BILLS HITS CITY

Boston is flooded with counterfeit treasury bills to such an extent that U. S. secret service officials today publicly expressed alarm and broadcast a general warning to the public.

Hundreds of the spurious bills, in denominations of $20, $10 and $5, have been put into circulation in the downtown shopping district. Merchants, bankers and storekeepers who have been victimized visited the Secret Service bureau today and turned over spurious bills which had been passed by members of the counterfeiting gang.

No fewer than 10 counterfeit $20

Continued on Page 2, Column 7.

FIND NEW CLUE IN DEATH CASE

Windsor, Ct., May 17—Police of Cambridge and Springfield were called today to assist in the investigation of the murder of Walter Treadway Huntington, young Harvard junior.

County Detective Edward J. Hickey of Hartford is in Massachusetts investigating an angle of the case which he admitted concerns an automobile bearing a registration number from this State.

The owner of this car resides in Watertown, Mass., but declares his machine was not in Connecticut

Continued on Page 2, Column 8.

GLENNA LOSES, 3 AND 1

St. Andrews, May 17 (AP)—Joyce Wethered won the British women's golf championship today for the fourth time, defeating Glenna Collett, three times American champion, in the final 36 holes.

The American piled up a big lead on the first nine and was two up at the end of the first 18 holes, but could not combat the steady

Continued on Page 24, Column 1.

Brandon Strike to End Monday

Greenville, S. C., May 17 (AP)—Employes of Brandon mills and the Brandon duck mill will return to work Monday under an agreement reached with officials of the Brandon Corporation and accepted by a unanimous vote of the workers.

Settlement with workers at Poinsett and Woodruff mills, also of the Brandon Corporation, is expected to follow. The workers are understood to have agreed to operate a few more looms than under the old system with additional help. Some adjustments were also made in pay.

A HIGH SCHOOL EDUCATION IN THE EVENING
(CO-EDUCATIONAL)
Complete Preparation for College Entrance. Certificate Privileges. Full Unit Courses in All Subjects. Summer Term Begins May 27. Register Now. Catalog on Request
LINCOLN PREPARATORY SCHOOL
312 Huntington Avenue Phone Kenmore 5800

FOURTEEN DROP WITH ELEVATOR

Fourteen passengers in an elevator descending in the courthouse at Pemberton sq. were shaken up today when the elevator slipped and fell from the second to the first floor, a distance of 20 feet.

Eleven of the passengers were women, all employes in the Suffolk County registry of deeds, and most of them became hysterical.

The crash of the elevator was heard through the huge building and wild excitement was caused, many of the attendants and persons with business in the courthouse recalling the bomb explosion 12 years ago.

In fear that the riders in the lift might be badly injured and the car jammed so that it would

Continued on Page 2, Column 3.

MERCURY GOING UP AFTER CHILL

After its dive of 42 degrees from a maximum of 85 degrees yesterday to 43 above at 6 a. m., the mercury before noon had again recovered its equilibrium sufficiently to climb to a comfortable mark.

Warmer weather is speeding eastward in a wide swath, extending from Minnesota to Arizona, and is predicted to be reflected here in higher temperatures within the coming 36 hours.

E. BOSTON GIRL IS MISSING

Mrs. Mary Smith, of 325 Paris st., East Boston, has reported to the police that her daughter, Olive, 19 years old, and employed in a Boston candy factory, has been missing since Monday.

The girl left the house to go to work. She took her lunch and kissed her mother, as was her custom. When she failed to return that night it was thought she was staying with a friend.

Balances and Re[illegible]ts

Washington, May 17.[illegible]day's Treasury balance, $141,962,[illegible] U. S. Customs receipts, $23,629,187.

Bank Statement

Boston balance ....$	34,000,000
Boston clearance	82,000,000
New York balance	155,000,000
New York clearance ..	1,527,000,000

THE WEATHER

Fair; warmer; showers Saturday night; southerly winds.

High tide, 7:10 a. m.; 7:52 p. m.

Sun rises 5:21; sets 8:01.

Light all vehicles at 8:31.

DOG LOST—Irish terrier, 10 months old, female. Green collar, no name on it. Has been seen near Center St., West Roxbury. Telephone Police Station 17, Parkway 0710, or W. H. Sellers, Aspinwall 6134. Reward.

HUB WOMAN AIR HEROINE

Mrs. Henry P. Pierce, of Boston and New York, who eased anxiety aboard Graf Zeppelin when air liner became crippled by saying: "Well, I guess I won't have Sunday breakfast in the U. S."

Photo Copyright by Associated Press.

CAPONE JAILED FOR ONE YEAR

Philadelphia, May 17 (AP)—Alphonse (Scarface Al) Capone, notorious Chicago gangster, was today sentenced to one year in county prison on a charge of carrying a concealed deadly weapon.

Frank Cline, also of Chicago, Capone's reputed bodyguard, was given a similar sentence.

Faced by determined effort of police to remove them as a menace from Philadelphia, both men pleaded guilty when their trial was about to start.

"Scarface Al" and Cline were given a midnight hearing by Police Magistrate Edward P. Carnes and held in $35,000 each. Their counsel protested against the high bail, but without avail.

"This is some city; they work fast here," said Al as he was led away from the hearing wiping perspiration from his brow. "But I'll beat this rap yet."

STRAND HOTEL
642 Washington St. (at Boylston St.)
$1.50 RATES $2.50
Running Water—With Bath

NO ANSWER TO RADIOS SENT SHIP

Lyons, France, May 17 (AP)—Dr. Eckener wirelessed numerous appeals for permission to land at Valence to the authorities here this afternoon.

He said the Zeppelin had suffered grave damage which placed the ship in serious danger.

Permission was given immediately, but it was not known whether the Zeppelin had picked up the reply.

The big dirigible sent no further messages and failed to answer her call signals.

As soon as the French Air Ministry at Paris learned of the intention of Dr. Eckener to try an emergency landing at Valence or its vicinity, Air Minister Laurent Eynac and Minister of the Interior Andre Tardieu gave instructions that every aid possible be extended to the German commander.

ADVISED TO GO TO CUERS.

The aviation authorities at Bourget Flying Field late this afternoon advised Dr. Eckener to head for the town of Cuers, near Toulon, on the French Mediterranean coast. A special landing mast was available there.

This mast had served for the French dirigible Dixmude, which was later lost over the Mediterranean during a storm. Cuers is in the hills 12 miles northeast of

Continued on Page 2, Column 1.

Mrs. Marshall Field Wins Tulip Prize

Glen Cove, N. Y., May 17—Mrs. Marshall Field raises the best tulips on Long Island. At a show her entries won 42 points. Mrs. Harold L. Pratt was second with 24 and J. P. Morgan third with 18.

HARVARD STUDENTS PAID "INFORMERS"

Harvard students are employed as paid "snoopers" in the federal prohibition enforcement department, it was admitted today in federal court by Prohibition Agent Dennis T. Lordan during a liquor case trial.

ZEPP LOSES GROUND IN BATTLE TO LAND

Saillans, France, May 17 (AP) At 4:45 p. m. (10:45 a. m., E. S. T.) the Graf Zeppelin was over this town navigating with the utmost difficulty. It was being carried still further southeastward by the wind at a rate of about 20 miles an hour. This town is about 25 miles southeast of Valence.

LINEUP AT BRAVES FIELD

GIANTS	BRAVES
Welsh, left field	Richbourg, right field
Reese, second base	Maranville, short stop
Lindstrom, third base	Sisler, first base
Ott, right field	Harper, left field
Terry, first base	Bell, third base
Jackson, shortstop	Clarke, center field
Raush, center field	Maguire, second base
Hogan, catcher	Spohrer, catcher
Genewich, pitcher	Seibold, pitcher

29 Cash Awards for Your Estimate in Flight for Altitude—See Page 18

CRIPPLED ZEPPELIN BATTLES HEAVY WINDS IN JOURNEY HOME

SWEPT AWAY FROM VALENCE AS IT SEEKS SAFE LANDING

Continued from First Page.

Toulon naval base. It is a town of 4000 population.

Dr. Eckener, in his first message, asked that the garrison at Valence be mobilized in order to assist in bringing the big airship safely to earth.

Heavy winds down the Rhone Valley made it impossible to continue the flight.

HOVERS MOTIONLESS

Discouraged by the heavy northeast wind impeding the progress of the ship, he preferred to at- Valence, rather than struggle on tempt an emergency landing at to the Bron Airfield, great aviation center of Lyons.

When the Zeppelin passed over Orange, between Avignon and Montelimar, about 11:15 a. m. (5.15 a. m., E. S. T.), she was seen to be having a difficult fight against the mistral, which was blowing hard.

At times the Zeppelin hovered motionless. Its motors turning at full speed, but because of their decreased power, unable to send it forward into the teeth of the wind. When there was progress, it was between gusts.

Valence is a city on the Rhone river, about 30 miles north of Montelimar, where the Graf Zeppelin was reported at 12:05 p. m. It is about 65 miles south of Lyons.

There is no civil or military airdrome listed at Valence, according to the latest tabulation of French air fields.

A landing ground and military airdrome are located at Ancone, but two miles north of Montelimar, over which the Zeppelin has already passed.

The Bron aviation field near Lyons is one of the most important in France, with civil and military hangars and complete workshops.

At Valence, Dr. Eckner may have to make a landing on an open parade ground for want of better facilities.

Zepp, Battling to Reach Valence, Calls for Help

Valence, France, May 17 (AP)—At 3:18 p. m., (9:18 a. m. E. S. T.) while still struggling to reach Valence, Dr. Eckener cast overboard a message in German reading: "Please have garrison at Valence designate best situated terrain for landing our dirigible." The message was picked up in the suburbs of the town.

The dirigible at that time was at an altitude of about 3600 feet fighting against a high wind. The radio station here tried in vain to get into communication with Dr. Eckener.

SWEPT EAST BY GALE.

After flying to the outskirts of the city the Zeppelin was brought to a standstill by the violence of the wind, which was sweeping it eastward.

At 4:15 p. m. (10:15 a. m. E. S. T.) she was over the little community of Crest, about 15 miles southeast of her.

Her motors appeared for a moment to have stopped entirely. Then she got under way again and seemed to be heading for the town of Saillans in the valley of the River Drome, a little further southeast of the village of Crest.

Her situation, after heading toward the valley of the Drome, appeared to be very grave indeed. There are no airfields in the direction in which she was moving and the country is savage and mountainous.

Saillans is a town of 1500 inhabitants affording no facilities for landing other than open fields. There is no military field anywhere near about, and further east are only the rising peaks of the Alps and their foothills.

Fear Crippling of Zepp Was Due to Sabotage

By OTTO D. TOLISCHUS
International News Service Staff Correspondent.

Friedrichshafen, Germany, May 17.—The possibility that deliberate sabortage may have been responsible for the crippling of two engines abroad the transatlantic dirigible Graf Zeppelin was discussed today as the great ship slowly fought her way back to the airship base here.

The sabotage question was brought up soon after Dr. Hugo Eckener, commander of the dirigible, sent a brief wireless to the headquarters of the Zeppelin company here, stating that the accident had caused him to return to Friedrichshafen immediately.

The large number of would-be stowaways found aboard the ship and in her hangar before the start brought up the possibility damage might have been done to the dirigible's motors, either by cranks or by parties who might be interested in seeing the Zeppelin come to grief.

DEMAND INVESTIGATION

It is not believed any of the disappointed adventurers themselves were in any way concerned in the near disaster, but the fact that the closely guarded hangar was so persistently besieged by strangers while preparations for the flight were under way, led to demands that an immediate investigation into the possibility of criminal interference be made.

Zeppelin officials are loath to believe the accident to three of five motors was due to sabotage. Nevertheless, a most rigid investigation will be conducted. Dr. Eckener, while keeping the Zeppelin works informed as to progress homeward, is withholding details of the accident. Zeppelin Company will not make an official statement until Dr. Eckener reports.

It was pointed out here that the motors functioned perfectly on previous voyages totaling more than 30,000 miles, or the equivalent to a round the world trip.

It is held possible that the motors were overstrained due to the desire of Dr. Eckener to fly over France in the quickest possible time. The French government alloted such a short time for the ship to remain over French soil that Dr. Eckener may have "crowded" the motors to get quickly beyond the "restricted" area.

This supposition is sustained by the fast time made by the Graf while flying over French territory.

Zepp Battled Stiff Gale Over French Coast

Friedrichshafen, Ger., May 17 (AP)—The Graf Zeppelin, with three of its five motors dead, fought its way across the mouth of the Rhone at 2 a. m., eastern standard time, today, and began a hard battle with near gale head winds to reach its home port, Friedrichshafen, before dark tonight.

A violent mistral, or cold northwest wind, and loss of all but two of the ship's five motors, cut the speed of the dirigible to 30 kilometers (about 21 miles) an hour. Messages from Alexander von Kryha, aboard the Zeppelin, said the passengers, including Mrs. Mary Pierce of New York, only woman tourist, were calm in this predicament.

The dirigible appeared over Nimes, west of Marseilles, at 9:20 a. m., 3:20 a. m. eastern standard time, struggling hard against the wind. Twenty minutes later it appeared almost immovable over Bellegarde. At 9:50 a. m. it appeared again to be progressing obliquely to the northeast at a height of about 2500 feet.

Loss of the third motor was not explained, a message from Von Kryha to the Associated Press merely stating it was out of commission. Von Kryha ascribed most of the loss of speed, however, to the violent wind. He said Dr. Eckener did not expect to reach Friedrichshafen until nightfall.

There was some fear in some quarters for the ship and its passengers, but the Zeppelin Company expressed confidence that the air liner would ride out the storm safely. It was emphatically denied that an emergency landing in France was contemplated.

The Zeppelin reached the French coast at 7 a. m., at Saint Mariens De La Mer, after it had sent a radiogram to the French government requesting permission to recross France on its way home. The permission was granted immediately.

The giant dirigible was visible for nearly an hour and a half at Nimes before it disappeared in the direction of Montelimar, which it passed over at 12:05 this afternoon. Unable to breast the full force of the wind it was compelled to tack, and was making less than 20 miles an hour headway.

SAYS IT WASN'T INSULL'S BID

Continued from First Page.

thought Colloran could buy the Post or the Globe.

Colloran, Mr. O'Malley said, would not disclose specifically who he represented but said his people, a New York and a Chicago bank, were ready to go as high as $20,000,000 to buy Boston papers.

Mr. O'Malley said that as a result of this conversation he approached Louis Marchand, business manager of the Post and William O. Taylor, an owner of the Globe, but found neither of the papers was for sale.

INSULL MENTIONED.

Later, he said, during a conference with C. B. Carberry, managing editor of the Post, he mentioned the two men and that Mr. Carberry suggested that they might be representing the Insull interests.

This, Mr. O'Malley added, was the only way in which Insull's name was mentioned.

SENT PLANE TO DEATH CRASH

With Fred Chapman, pilot-instructor of the Waco plane which spun into the harbor yesterday causing fatal injuries to Floyd Strohaker, still on the danger list this morning at Quincy City Hospital, state and federal probes are being started to determine the exact cause of the accident.

Witnesses at Dennison airport, Atlantic, from which the plane took off, said Champan was giving Strohaker instruction in tail spins, the last step before the 19-year-old student "went solo." Strohaker, with 14 hours' instruction, was considered capable of passing the final test, and airport attaches couldn't understand his apparent "freezing" of the controls.

Chapman regained consciousness at the hospital late yesterday and murmured that Strohaker had frozen the stick when he, Chapman, gave him the signal to right the ship from the spin. Chapman Chapman had the plane under partial control once, but the stick was taken out of his hands again and held rigidly by the excited student, Chapman said.

Hospital Ruins Where Deadly Blasts Originated

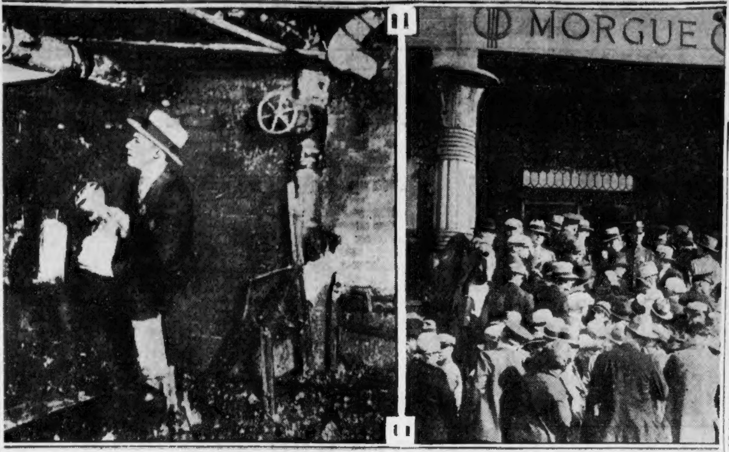

A leaking steampipe is believed to have induced the spontaneous combustion in the X-ray film storage room, from where the deadly gas fumes spread through the Cleveland Clinic, snuffing out the lives of scores of patients, doctors and nurses. The city morgue has been besieged since the hospital death horror by the grief-stricken kin seeking to view the bodies of the victims and identify them. Throughout the day and long into the night, a solemn crowd is gathered about the building, the hush of death over all. (Associated Press telephotos.)

14 SHAKEN UP IN ELEVATOR DROP

Continued from First Page.

be impossible to open, a fire alarm was sounded from the box outside the courthouse.

Across the corridor, the courthouse switchboard operator, witnessing the fall, sent in calls for police ambulances.

The elevator was operated by James Cleary of Charlestown and riding with him were Grace Mitchell, 28, of 49 Wachusett st., Forest Hills; Elizabeth Hennessey of 14 Dale st., Roxbury; Minnie Lane, 37, of 6 Victoria st., Dorchester; Helen Hurley, 35, of 9 Hardwick st., Mary J. M. McGlinchey, 28, of 10 Park pl., Waltham; Helen Burke, 28, of 495 Tremont st., Boston; Alice Murphy, 29, of 141 Bowdoin st., Dorchester; Helen Cashman, 22, of 58 Warren st., Hyde Park; Catherine Brady, 45, of 606 East Seventh st., South Boston; Helen Tierney, 25, of Dunster rd., Jamaica Plain; John Bergen, 33, of 75 Monument st., Charlestown, and Herbert McCarthy, 36, of 35 Marlboro st., Chelsea.

RUSHES TO RESCUE

Supt. Walsh, who had been standing within 15 feet of the elevator when it fell, took charge and blocked off the corridor.

Then, with assistance of other attaches, he opened the elevator well door and safety screen, pushed back the elevator door and led out the hysterical women.

Deputy Sheriff Daniel Whelton took the women into the probate court office and the superintendent's office, where they were examined for injuries by the county doctors.

The women declared they had suffered nothing more than a shaking up and they declined to go to hospitals for thorough examinations.

The snapping of a bolt on the machinery frame, located in the basement, was tentatively blamed for the accident. It was pointed out that this bolt probably snapped and the cobles were released and all control of the lift lost.

Costly Lesson for Power Trust

THE Power Trust, investing in newspapers, "will have a new respect for the honor of journalism and a valuable, if painful, understanding that the public has a conscience and will not stand for a debased newspaper system."

Thus comments The Christian Register in a two-page editorial entitled, "Accumulation and Decay."

The Register, pointing out that the Boston Herald, of which he was the editor, printed not a line of Robert Lincoln O'Brien's address on American newspapers and big business made in Cambridge last week, remarks:

"This is the phase of the control of the press that we cry out against. We pay for the news and we do not get it. We get less and less of it as the control of the papers comes into great corporations whose economic interests run out into the outermost business, social and political relations. An individual owner of a newspaper was limited in his taboos. But a power trust such as this one dealing with water is unlimited. Its name is a fact — International. More and more it finds subjects of news unsuited to its uses.

"We buy our daily paper as we buy milk, bread and meat. Tainted food is subject to the law. Short weight is a punishable offense. The essential substance is often extracted from our paper, and we are shamelessly cheated. Against this there is no law.

REACHES FAR BEYOND

"It is this factor of abused consumer rights that cuts more figure than any other in the revelations that shock the whole country. The water power trust was financially interested in 14 newspapers. The fact was kept secret by the Boston papers, though the federal law requires the publication of the names of those who own even a small interest."

Referring to O'Brien's justification of a middle course, "to which commercial safety is continually pointing the way," the Register says:

"We are willing to admit and face the practical requirements, but the present situation as shown by the power trust reaches far beyond the middle course. It is, in fact, in the lower depths. In our judgment the attempt to control the press by monopoly and for monopoly is as certain to devastate a newspaper property as the wildest socialist or communist vagaries of government and economic order.

REACTION OF THE PEOPLE

"The public is incredulous when the International Paper Power Co. say it is interested only in selling newsprint to the newspapers in which it has invested millions. That it has no desire to influence the papers' policies is not believed. Mr. O'Brien justifies the doubters.

"The best thing in this amazing episode is the reaction of the people. Theirs has been an intuitive revulsion against a violation of something both natural and sacred in their rights."

Motorist Robs Man He Knocked Down

Chicago, May 17—The motorist who knocked down and seriously injured Charles Brady near Kenosha, Wis., not only failed to offer aid to his victim, but he took all of Brady's money before he sped on.

Architect to Speak

Students of real estate in the evening division of Boston University's College of Business Administration will hear William Stanley Parker, prominent Boston architect, next Monday night. Mr. Parker will talk on "The Function of the Architect."

DEMAND POWER PROBE SCOPE BE WIDENED

With the opening of hearings today on the resolve creating a special commission to probe the Power Trust, demands were to be made to the House committee on ways and means to broaden the scope of the proposed commission's powers.

The petitioners for the legislation, aroused over the disclosures of pernicious activities of the big power combine, charge that the joint committee on rules failed to go the full distance in redrafting the present resolve.

They contend that sections in the Leahy-Hagan resolve relating to propaganda activities of the National Electric Light Association, particularly its alleged activities with the Harvard School of Business Administration; the activities of the Association of Massachusetts Gas Companies in connection with any attempts to influence legislation on public utilities; and securities of holding companies in connection with the "Blue Sky" law, have been carefully eliminated.

These phases, they insist, should be re-inserted in the present resolve.

The Senate ways and means committee continued today to mark time on its report on the municipal lighting bill which passed the House unanimously. Despite the House action and the earnest pleadings of Chairman Henry C. Attwill of the Public Utilities Commission for this law to protect the rights of the people against private companies who have been defying the commission, a report persists that the power interests are confident of warding off action in the Senate.

Chairman Attwill went to considerable pains to enlighten the ways and means committee on the danger of the present situation, and he also stressed that if the people of the State are too cowardly to stand up for their rights they are not worthy of the free government under which they live.

Senator Angier Goodwin of Melrose, during the whole course of the bill to date, is the only legislator who has come out openly against the bill's passage. Yet, probably no group of communities has been stirred up more over light rates in recent years, than the cities and towns he represents.

Senator Arthur W. Hollis of Newton, it is also known, will vote against the bill as a "matter of principle." This legislator will ignore the vote of the city council of Marlboro, one of the cities of his district, calling for support of the municipal lighting bill.

Another Senator hostile to the bill is Senator Erland Fish of Brookline. Fish was a dissenter to the original light bill as a member of the committee on power and light. Because of his position as Republican floor leader of the upper branch, Fish's position is regared as significant.

Hub Girls Star at Maryland Show

Baltimore, May 17—Miss Patience Pecker of Newtonville, Mass., and Miss Frances Kahle of Brookline, Mass., were the most attractive, as well as the most accomplished, equestriennes of the 84 students of Goucher College who participated in a horse show and riding exhibition at the Maryland Riding School.

The girls were divided into two teams—the Reds and Blues, captained respectively by Miss Katherine Hyatt of Baltimore and Miss Elizabeth Downing of Brooklyn, N. Y. Misses Pecker and Kahle were members of the Blue team.

·LEGISLATIVE·HONOR·ROLL·

REP. THOMAS S. KENNEDY, of Roxbury, a Democrat, is an advocate of the power bill to aid the cities and towns in securing lower lighting rates. He also favors investigation of the light and power situation. Rep. Kennedy has been a member of the Legislature since 1925. He is a member of the legislative committee on Insurance and Public Health. Among his organizations are K. of C., St. Alphonse Assn., Citizens' Improvement Assn., Massachusetts Safety Council and United Improvement Assn. of Boston.

REP. AUGUSTINE AIROLA, of Revere, a Republican, is a supporter of the municipal lighting bill, which is in the hands of the Senate ways and means committee. He also favors an investigation of the Power Trust. Rep. Airola represents the 25th Suffolk House district and is serving his second term in the Legislature. He is a practicing attorney. He is a member of the legislative committee on legal affairs. Among his organizations are the Elks and Revere Post, American Legion.

REP. VICTOR E. ROLANDER of Worcester, a Republican, favors the bill to relieve cities and towns from the requirement of buying the plant and property of the private company in order to operate a municipal lighting business. He also favors the investigation of the power situation. Rep. Roinader represents the 17th Worcester House district and is serving his first term in the Legislature. He is a member of the legislative committee on insurance. He was a member of the Worcester city council for six years before coming to the Legislature.

PERIL SEEN BY BABSON IN DEAL

Besides warning against the sale of the Concord municipal lighting plant to "any power interest," Roger W. Babson of Wellesley, noted economist and statistician, at a meeting of the Concord finance committee in the district courthouse, predicted a rate of five cents for Boston eventually under a zoning system.

Babson, whose appearance was a bir surprise, represented the Boston & Worcester Railway Co. and offered to sell electricity to the town at a price which would enable it to lower its rate to the people of Concord.

He said the bids for the Concord municipal plant were closed before his company knew anything about them, but he offered to match the $600,000 offer of the Boston Edison Company, the sole bidder, even though he did not yet know the specifications.

"I want to be fair to you people of Concord and to my own town of Wellesley. If I were a citizen of Concord, I should vote against the sale of the plant at this time, for two reasons:

ZONE SYSTEM CERTAIN

"First—Sooner or later, and it will probably be sooner, the Edison Co. is bound to adopt the zone system whereby the rates in the center of the system (Boston) will be lowered and put on a five-cent basis, and the rates in the outer sections will be raised.

"Any impartial electrical engineer will tell you that it is inevitable that power rates will be zoned just the same as telephone rates are zoned.

"Second—We feel in Wellesley that when the time comes to sell our municipal plant it may be very possible that all the power groups will get together some day and we will have one power company selling light and power, comparable with the American Telephone & Telegraph Co., which operates efficiently as a nationwide telephone monopoly.

COMBINE TO ACT

"Now when that time comes, and Mr. Insull and Mr. Harriman and Mr. Edgar and Mr. Graustein and the others—when they all sit around the table for their final game of poker—if we municipal plants can all sell together—and there are 40 or more in this State at the present time—we believe in Wellesley that we can get double what we are now getting.

"I should vote against the sale at the present time to the Edison Company, or the Boston & Worcester Company or the New England Power Company, or any other interest."

Babson was challenged as to his statements regarding the likelihood of introduction of a zone system. He stuck to his statement, saying:

"Look at telephone rates. I am on the inside and I know. Do you think the people of Boston are going to be content to pay a rate of eight and one-half cents when Cambridge, right next door, is getting electricity for five cents?

"Tremendous pressure is going to be put on the Edison Company to put on a five-cent rate and the only way they will agree to it is by increasing the rate in the outer zone."

Efforts were made to bar Babson from the meeting of the committee, but he was finally admitted.

FLOOD OF BAD BILLS IN HUB

Continued from First Page.

notes were handed over, one prominent theater turnnig in four of that number.

The Secret Service officials believe that the unprecedented wave of spurious money is due to the fact that the new and smaller bills will soon be placed in circulation by the Treasury Department, and therefore the counterfeit gang is unloading its stock of larger notes.

Since Saturday hundreds of dollars in worthless money has come into possession of the federal agents, and this is believed to be but the beginning of the flood.

The public is warned to carefully scrutinize all bills coming into their possession, especially those of the denominations named. Persons are also asked to make a mental note of the description of the person passing the bills. This will aid in sifting out the culprits from among descriptions already furnished the bureau.

All the counterfeit bills are duplicates of Federal Reserve notes of the 1914 series. The spurious $10 bill is drawn on the Federal Reserve Bank of Boston, while the $20 and $5 bills are drawn on the Federal Reserve Bank of New York.

Tell-tale evidence by which they may be detected is given out by the secret service. On all the notes the blue seal of the face is reversed and the serial number is smaller than on the genuine bills. The silk threads running through the texture are bunched together instead of being evenly distributed, and this unevenness can easily be seen if the note is held up to the light.

75 MISSING PATIENTS SOUGHT

Cleveland, May 17—The death toll in the Cleveland clinic horror mounted to 125 today, when Ben Jones, former grid star, a clinic patient, died from injuries received in the fire and explosion.

With more deaths expected among the 30 patients still in hospitals, search was started today for 75 persons reported as missing in the blast.

These missing persons were believed to have been in the clinic building when the disaster occurred. Many were patients who were waiting in the offices for treatment. It is feared the bodies of some of them may be found in the ruins.

City and state authorities, after investigation of the causes of the disaster, reported it to have been brought about by fire resulting from spontaneous combustion in the vault where old x-ray films were stored.

NO NEGLIGENCE FOUND

Thus far no criminal negligence has been uncovered by the investigators, Coroner A. J. Pearce stated. Buffer Boggs, steamfitter, who was working in the ill-fated hospital when the explosion occurred, still is held today, but he is not under suspicion. Pearce merely wants to question Boggs further in the belief that he will be of much assistance in clearing up certain events immediately preceding the blast.

Boggs has told Pearce and Assistant County Prosecutors Frank Merrick and Emerick Freed that he left the clinic basement and was gone about half an hour, waiting for steam to be reduced.

When he returned Boggs said he found the basement filled with thick yellow fumes and saw a man with a fire extinguisher in his hand run past him. Boggs and the man with the extinguisher, named Steele, sprayed the fluid where they thought fire might be, but soon Boggs was overcome by the deadly fumes.

CITY IS IN MOURNING

His companion left him. Boggs has not seen Steele since, the steamfitter said. Coroner Pearce has ordered a search for Steele, and hopes to question him during the day.

All the city was in mourning today as relatives of the victims arranged for simultaneous funerals. Flags on City Hall were half-masted and will be kept so until after the funerals, as an indication of the municipality's deep grief.

While one group investigated the cause of the disaster another banded itself together to provide funds to the extent of $500,000 for the immediate rebuilding of the destroyed clinic.

Believe Worcester Girl Among Blast Victims

Worcester, May 17—Believing that one of the victims of the Cleveland Clinic Hospital catastrophe is her sister, Mrs. Mary Sweeney of Bradley st. has wired the police in Cleveland to obtain identification of the body of Miss Margaret McKenna. Mrs. Sweeney has a sister who is a trained nurse, and who was last heard from as being in Ohio, and a Margaret McKenna is on the list of dead at that hospital.

Mrs. Sweeney said her sister, Miss McKenna, trained in Boston, returned to Worcester and then went to New York. Mrs. Sweeney has not heard from her for the past three years and believes that the victim listed is her sister.

STUDENT DEATH CLUE HERE

Continued from First Page.

the week of the murder, nor did he know anything concerning the case except what he had read in newspapers. He said he had not been questioned by officials.

Search for a laborer said to have been seen walking along the Tariffville rd. toward Windsor an hour before the body was found, engaged the attention of deputies here today. Orders for the search to be made were issued by Detective Hickey, who is of the opinion that the laborer may have some information bearing on the missing death weapon.

The pistol found Wednesday has been eliminated as a clue. Tests disclosed that the shell found near the dead student's body could not have been fired in it. Another revolver found near Portchester has also been eliminated for the same.

Hickey is still convinced Huntington committed suicide, but he is not desirous of closing the investigation until the missing weapon has been found.

Gets Sentence for Violating Probation

Robert Ellis, who abused an opportunity given him last November when he was placed on probation for breaking and entering, by using an automobile without authority and drunken driving, was brought from Deer Island and sentenced to Concord upon the breaking and entering charge. Ellis was sent to Deer Island

DOROTHY KNAPP SEEKING $250,000 IN STAGE 'FEUD'

Prettiest Girl Sues Over Play

SLASHING OF CIVIL WAR HERO IS COSTLY TO CITY

JUNK DEALER IS HELD IN CAP BLAST DEATH

Lewis Sovrensky of Brookline, owner of the Cambridge junk shop where David Davidson of Chelsea met his death Tuesday from injuries suffered when percussion caps he was salvaging exploded, pleaded not guilty before Judge Donovan in East Cambridge court today.

The case was continued until next Friday and Sovrensky was released on his own recognizance.

Sovrensky was arraigned on a warrant of the State Department of Public Safety on the charge of keeping and exposing explosives without a permit. He had purchased the percussion caps at a government sale at Newport and his employe, Davidson, was engaged in trying to salvage the brass when the explosion occurred.

FATHER PLAYS MOTHER AND HUNTS WIFE

Jopseh Turcotte of North Reading was at home today, playing mother to his four small children, while Massachusetts and New Hampshire police sought his attractive, 30-year-old wife, mysteriously missing for nearly a week.

Mrs. Turcotte vanished, according to her husband, while the latter was at work. He came home to dinner to find the house deserted, except for the children who were sobbing from loneliness and hunger.

Joseph Turcotte, Jr., 14 months, is suffering from a severe attack of whooping cough and is under a doctor's care. Six-year-old Catherine is near hysterics, crying continually for her mother. Two other youngsters, Paul and Leon, are in need of a woman's care.

Turcotte, Sr., unable to leave his children long enough to go to work, appealed to the authorities and to the Boston Evening American to assist him in locating his wife.

He believes Mrs. Turcotte had $25 when she went away. She took a taxicab to the North Station, he has learned. She is five feet, three inches tall, weighs 150 pounds, and has red hair. Her nose is noticeably thin. She has a small scar on her left arm just below the elbow. When last seen she wore a red coat, trimmed with fur, and a green spotted dress.

Asks Divorce

Mrs. Bessie Berkowitz of Crescent st., Brockton, hat model and singer, charges her husband, Morris, threatened to throw acid in her face to spoil her beauty. Hearings on her divorce petition are on today.

Oldest Twins in U.S. Is Claim of Melrose

The city of Melrose disputes the claim of Joliet, Ill., that in Mrs. Mary Ann Baltazar and her sister, Mrs. Clarissa Macier, who recently celebrated their 83d birthday, that community has the oldest twins in the United States.

Melrose has twin sisters, Mrs. Martha Collins and Miss Mary Black of 306 Main st., who will be 87 next September 29.

Dickens' Grandniece Sues for Divorce

A grandniece of the author Charles Dickens, Mrs. Helen D McLeavy of Rockland, has filed a suit for divorce in Middlesex Probate Court against Francis J. McLeavy of Medford.

She charges him with cruelty and neglect to provide suitable support, and asks alimony herself and support for her four children.

HOME SAD WITHOUT MAMA

Home without a mother is barren of cheer for these children of Joseph Turcotte of North Reading. They are Catherine, Paul and, in inset, Baby Leon. (Staff photo.)

OUSTED STAR CHARGES PLOT BY 'ANGEL'

New York, May 17—The triangular feud between Dorothy Knapp, former prima donna of "Fioretta" and proclaimed the most beautiful girl in the world, Mrs. Anne Wainwright Penfield, widow of the late ambassador, and Earl Carroll, spectacular producer, will be fought out in the courts.

Miss Knapp has filed suit in Supreme Court against Mrs. Penfield and Carroll for $250,000 damages for alleged malicious intent to injure her. She explained her action in her own way:

"I've got a Christian disposition, but I can't convince myself that it is best to turn the other cheek when the first is slapped. I have been treated most unfairly. I want these people to realize just how unfair that treatment was."

Miss Knapp asserts in her complaint that she entered into a contract with Carroll and the Vanities Producing Co. to appear as prima donna. Mrs. Penfield backed the production to the extent of $250,000 before it was staged, but used the name of her secretary, Evelyn Hubbell, as ostensible "angel" 'of the show.

The complaint further states that the defendants "maliciously and wilfully intending to injure her and her standing in the profession and deprive her of her wages coerced the Vanities Producing Co. to breach the contract."

HOTELS BAN ICE IN RUM DRIVE IN CHICAGO

Chicago, May 17 (AP)—The merry tinkle of ice cubes being stirred with ginger ale or mineral water—and, perhaps, less legal liquids—no longer will be heard in guest rooms of the world's largest hotel, the Stevens.

The hotel management has decided to forbid the serving of ice or "set-ups" in rooms. Ice water still will be obtainable—but without the ice.

This drastic rule of the Stevens was preceded a few days by similar restrictions on room service at other hotels. At the Morrison, the guest who has ginger ale, mineral water, or ice taken to his room is placed on his honor not to use them for mixing alcoholic drinks. He must sign a pledge card on the delivery of his order.

Other hotels, including the Drake, Blackstone, and La Salle, have adopted similar, but less drastic rules.

The hotels' actions followed a warning several days ago that the Government would institute padlock proceedings against private clubs, hotels, and similar institutions unless drinking were stopped on their premises.

Business Men Plan Mission to Russia

Washington, May 17—A delegation of leading American business men will visit Russia during July and August for a survey of economic conditions. The mission is approved, it is understood, by both President Hoover and Secretary of State Stinson.

The President and his Secretary of State have been advised of the mission and its nature.

The visit accordingly has aroused keen interest among those agitating for recognition of the Soviet republic. This includes Senator Borah of Idaho, chairman of the foreign relations committee, who regards the mission as a most promising contribution to his campaign for Russian recognition.

White Mountain Bus Permit Given B. & M.

Concord, N. H., May 17—The Boston and Maine Transportation Co. was given permission to operate passenger motor coach service from Portsmouth through the White Mountains by way of North Conway and Twin Mountain and south from that point along the Daniel Webster highway to the Massachusetts State line by the New Hampshire Public Service Commission.

Cohasset Youths Given Jail Terms

Antone and Matthew Silva, 17 and 19 years old, respectively, and Lawrence Figuereido, 18, all three of Cohasset, were found guilty in the Quincy district court of larceny of gasoline from parked automobiles and each was sentenced to three months in the House of Correction. All appealed and are held [illegible]

Squires and Sullivan Given Renomination

Governor Allen has submitted to the Executive Council the renomination of Francis J. Squires of Norwood as public administrator of Norfolk County, and of Dr. Cornelius A. Sullivan as associate medical examiner, fourth Norfolk district.

Dorothy Knapp, ousted prima donna of "Fioretta," called "world's most beautiful girl," who has sued backer and producer of play for $250,000. She charges a "spite plot" in her dismissal from cast.

Alma Rubens, Screen Star in Insane Hospital

Los Angeles, May 17—Alma Rubens, screen actress, is in the Southern California Hospital for the Insane at Patton, committed on complaint of her mother, Mrs. Theresa Rubens.

The motion picture star attacked her nurse and attempted suicide, her mother told sheriff's deputies whom she had called to subdue the actress.

The officers were held off for three hours by Miss Rubens. She appeared on the porch brandishing a butcher knife and threatened to stab the deputies if they tried to enter the house. The officers hid in nearby bushes and when Miss Rubens appeared on the porch unarmed they overpowered her and took her to the psychopathic ward of the City Hospital.

On the way to the hospital she was strapped up when she tried to escape. After her daughter had arrived at the hospital Mrs. Rubens made a formal complaint asking removal of the young woman to the State Insane Hospital. The young actress had been under treatment as a drug addict.

KILL RAREST JUNGLE BEAST

By COL. THEODORE ROOSEVELT AND KERMIT ROOSEVELT,

Head of the Kelley-Roosevelt Field Museum Expedition Into Central Asia.

Special Cable to New York American.

Saigon, Indo China, May 17—Sixty years ago a French missionary bought from Muping natives the skin of a large bear-like animal startlingly colored black and white.

Scientists named it the giant pandar. It is an unsettled controversy as to whether it is a bear or a new species of animal. It lives in the dense bamboo jungles and mountains of Szechuan. Even native hunters rarely see a specimen.

The authorities appear to agree that a member of this species has never been shot by a white man. To secure a pandar is the real object of our expedition. We hunted near Tatsienlu and also near Muping, where we found traces of the animal, but not the animal itself.

Finally as a last chance we went to Lolo country, which the Chinese said was impossible because of its hazards, as the Lolos would rob and kill anyone who came.

Through good luck we made friends with a native chief, who gave us a safe conduct. One morning we found the pandar trail in the snow. After following the footprints for several hours we suddenly saw the animal. We shot simultaneously and killed it.

Col. Theodore Roosevelt and his brother, Kermit Roosevelt, sailed from New York on the S. S. Homeric, on November 10, 1928. The trip of the Roosevelt brothers was made into the practically unexplored jungles to search for fauna and other wild animals for the Field Museum of Natural History of Chicago, which is being financed by William V. Kelley, Chicago manufacturer.

Canton's Fate at Stake in Battle

Canton, China, May 17—Two well-equipped armies totaling 170,000 men are engaged in battle on two fronts, with this rich commercial city as the prize.

The fighting went on both east and west of Canton but the reports trickling back did not indicate with whom the advantage lay.

100 DIE IN FIRE IN POLAND

London, May 17 (AP)—The Exchange Telegraph Company dispatches from Warsaw today said more than 100 persons were burned to death in a huge fire at Iwie, Poland.

Warsaw, Poland, May 17 (AP)—More than 4000 persons are homeless and destitute as a consequence of the burning of almost the entire township of Iwie, on the eastern frontier of Poland.

SAVE FAMILY IN BLAZING HOME

Rep. Lemuel W. Standish and his wife and son, Whitney Standish, were rescued from the roof of their front piazza during a fire which burned through their home at 1 Harrison st., Melrose Highlands early today.

The blaze, starting from a spontaneous combustion or mice and matches in the attic of the 2½ story wooden dwelling, had reached such headway by the time Mr. and Mrs. Standish were awakened by the roar of the flames, that they had time only to climb through a window of their bedroom to the roof of the front porch.

Year in Jail for Passing Bad Checks

John Maynard Waite, 55, of Broadway, Cambridge, having pleaded guilty to eight counts of larceny by means of worthless checks, was sentenced in the Suffolk Superior Court to serve one year in the House of Correction.

Nay, Nay, Kemal!

Sofia, May 17—Mustapha Kemal desires that Turks in Bulgaria discard fez and veil and adopt the Latin alphabet. The Turkish minister asked the Bulgarian government to issue the necessary orders. The government declined, resenting interference.

MRS MACDUFFIE IS GRANTED DECREE

Worcester, May 17—Judge Frederick H. Chamberlain in probate court granted a decree of divorce to Mrs. Isabel C. MacDuffie, daughter of Mr. and Mrs. Harry Worcester Smith of Worcester and North Grafton, against Francis M. MacDuffie of Philadelphia.

She was given the custody of their three children, Isabel V., eight; Marbury, five, and Crompton, two. MacDuffie is ordered to pay $3000 a year in monthly instalments. He is given permission to visit the children at reasonable times but only in this state.

Testimony of alleged cruelty was offered by Mrs. MacDuffie. She testified among other things, that soon after the last child was born in Memorial Hospital here her husband visited her there and told her he did not love her and that he had been drinking and out with other women.

Dr. Kendall Emerson and Dr. George Lincoln testified as to the physical condition of Mrs. MacDuffie, both agreeing that the alleged cruelty of her husband was the direct cause of her condition two years ago and at present. She is now under treatment at a sanatorium in Stockbridge and left that place to appear in court.

Mrs. Mildred C. Smith, mother of Mrs. MacDuffie, also testified as to her daughter's physical condition, describing it as tragic.

CLEAR WALLACE OF DETROIT SLAYING

Detroit, May 17—Frank Wallace of South Boston, Mass., was a free man today, cleared of the murder charge that had hung over his head since his arrest, nine months ago, in connection with the holdup and slaying in the Detroit News.

The Boston man was released by Judge McKay Skillman, on motion of Prosecutor James E. Chenot who said a thorough investigation had convinced authorities that Wallace was the victim of mistaken identity.

Wallace was arrested in the Boston Municipal Court building after he had been identified as one of the robbers by three witnesses.

Frank Wallace was arrested in connection with the Detroit News holdup and murder on July 25, 1928, in the corridor of municipal court. Inspectors Collins and Deshler of the Detroit police brought two employes of the newspaper to Boston and then identified Wallace as a member of the gang.

The four charges of larceny and conspiracy to receive stolen goods pending against Wallace in connection with the theft of $1600 worth of jewelry from a salesman on Washington st. on July 19, 1928 were nol prossed by the district attorney's office, and after a fight of a number of months Wallace was extradited, ex-Governor Fuller signing the papers.

Many witnesses, including Jim Maloney, South Boston prize fighter, testified in the various hearings that Wallace was in Boston on June 6, the date of the Detroit holdup

College Deans to Meet at Harvard

A meeting of deans from 13 colleges in the East will be held at Harvard today and tomorrow. The deans are coming from Amherst, Boston University, Bowdoin, Brown, Columbia, Dartmouth, Hamilton College, Princeton, Tufts, University of Maine, Wesleyan, Williams and Yale.

For 25 years it has been the custom of the deans of these colleges to hold an annual meeting at some one of the colleges for the purpose of becoming better acquainted with each other and to discuss various problems.

Sentenced to Jail for Theft of Bag

Charles Bux of Ellwood st., Charlestown, was arraigned before Judge Carr in municipal court charged with larceny of a handbag and $23.50 from Miss Helen B. Garrity of Belmont an employe of the state board of education. He was found guilty and sentenced to six months at the house of correction.

Wife Is Receiver for Her Husband

New York, May 17—Mrs. Celia Davidson has been made her husband's receiver by Justice MacCrate in order that she may be sure of collecting alimony of $50 a week. The husband owns realty.

Likes Rum and Jail

New York, May 17—Convicted of intoxication for the 46th time since 1913, Josephine Peterson, 50, is going to jail again for six months, making a total of 12 years' detention.

Secret Bride

Pauline Lord, Broadway actress, is on a honeymoon trip to Paris today with O. B. Winters, advertising agent, after their secret marriage in New York. (Rayhuff-Richter, Chicago, photo.)

College Boys Will Play in Liner's Orchestra

Middlebury, Vt., May 17—Six Middlebury College men will voyage to Europe this summer as musicians on board the S. S. President Harding, according to word received here by Paul Claverra, director of the collegiate orchestra.

The personnel of the orchestra includes Paul Claverra, violin, Borckton, Mass.; Morris T. Johnson, banjo and violin, Batavia, N. Y.; E. Emerson Waite, saxophone, Framingham, Mass.; Harold Hermann, saxophone, Mount Kisco, N. Y., Kenneth Simpson, drums, Glens Falls, N. Y. and Harold Higgins, piano, Corinth, N. Y.

A car needs a home. Have you a garage for rent? Tell about it and give location in the Want Rent Ads. That's the way to fill it.

ARTIST TO TRY TO RESTORE PAINTING

The so-called "drunken revelry" in the Boston City Council chamber which wrecked the portrait of a Civil War hero, will cost the city a steep bill.

Maj. Robert Anderson, covered with more wounds than he suffered during another kind of bombardment at Fort Sumter, was removed today to a repair shop, a block away in Providence st.,

No estimate of the probable renovating cost was available today—but it will "be plenty."

The portrait was taken from its frame, and stretched. It must be carefully repaired, and probably given a new frame.

MANY GASHES

While this work will mount in cost, the big expense will be the services of an artist. The portrait must be retouched in several places on heavy wall board, so that the jagged edges of the gashes may be glued together and permit retouching.

The canvas measures 36 by 29 inches. The cuts were closely examined today. The most prominent one was four and one-half inches square, over the right side of the major's head. The canvas was found flopping downward in the gash.

On the opposite side of the head is a six-inch deep gash, two and a half inches wide. It runs from his nose to his shoulder chevrons.

CULPRITS NOT NAMED

Major Anderson took a hard one right on the belt. It was 11½ inches by six, and extended from the middle to the right arm.

In the lower left corner, there was a crescent-shaped tear of 5¼ inches.

Meanwhile, the men who threw bottles at Anderson because they had "never liked the looks of that guy, anyway," have not been officially identified.

Council to Investigate "Art-Slashing Revelry"

Investigation of the wrecking of the painting of Maj. Robert Anderson, Civil War hero, in City Hall, will be made by the City Council committee on rules.

President of the Council Timothy F. Donovan, who said he understood that City Messenger Edward J. Leary "has been snooping around" endeavoring to learn the identitl of the vandal, issued this statement:

"I will turn this matter over to the City Council committee on rules for investigation today, and I hope that as a result the identity of the vandal or vandals will be learned and proper action taken."

Elevated Control Bill in Committee

Discussion of the Boston Elevated public control bill will be resumed in executive session today by the ways and means committee of the House of Representatives. No vote is looked for before Monday. The measure has already passed the Senate.

MOTHER GOES TO COLLEGE

Mrs. Rose Simon of New York, only 17, has been married two years and has a seven-months-old baby, but she attends college and finds time for pleasure as well. (International Newsreel photo.)

Filene's Standard charges; exceptional service

Cold storage for FURS

WHY should I store my furs?

To keep them safe from heat, moths, fire, theft, and dust—to get them out of your way for the summer.

WHEN should I store my furs?

NOW, because you will have no further use for them until next Fall—and the dangers that surround them at home have already begun.

WHERE should I store my furs?

At Filene's, because every fur storage service is available, because our vaults are the largest privately owned vaults in New England, because there are so many easy ways to Filene's storage, because you may get your furs so quickly in the Fall. 24 hour usual delivery in Boston—or you may get them while you wait at the vaults.

Call HANcock 3800, and we will come to your home or your office. Or——

Bring your furs to the Fur Shop, fifth floor. Or bring them directly to the vaults in our Cambridge Building, Charles River Parkway at Cambridge St. Bridge.

Fur experts will consult with you regarding repairs, remodeling and cleansing, either in the Fur Shop or in the Cambridge Reception Room.

N. G. GENERAL IS ARRESTED IN STRIKE KILLING

Elizabethton, Tenn., May 17 (AP)—Adjt.-Gen. W. C. Boyd of Tennessee was arrested here today on a warrant charging "aiding and abetting an attempt to commit murder," sworn out by Evelyn Heatong, a striking textile worker injured yestedday by an automobile that dashed througr a group of picketers who blocked the road. He was released on $1000 bond.

Two reports of destruction of property of union strikers were made to Cheriff J. M. Moreland here today, as the trials of 86 strikers from the American Glanzstoff and American Bemberg mills on charges of conspiracy to commit murder were resumed before two magistrates.

"T. C. Wilson broughts reports that the grist mill of Joe Glindstaff, a member of the United Textile Workers' Union, located on Stoney Creek, had been dynamited about dawn today and that the automobile of another union striker, Sam Hall, a neighbor of Glindstaff's, had been burned."

CAR FRACTURES WOMAN'S SKULL

Mrs. Martha Phillips, 60 years old, of 484 Main st., Charlestown, is on the danger list in Haymarket Relief Hospital with injuries suffered when she was knocked down by an automobile while crossing Main st., near Eaton st., Charlestown.

The automobile was operated by Amerco Incono of 30 Mill st., Malden, police said. Mrs. Phillips was found to be suffering from a fracture of the skull and multiple injuries.

"DEATH PLUNGE" IS VAIN

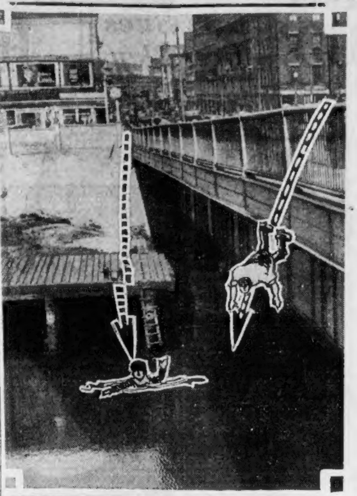

Photo diagram shows how Dora Mickatell, 50, plunged from the Dover st. bridge today. She was rescued by John Potaka, engineer on a coal barge.

Plan for Increased Safety in Flying

Cleveland, May 17 (AP)—Numerous ways and suggestions for solving airplane safety problems, expected to increase more than ten fold in the next two years, were brought out today at the national airport convention here.

Prominent airport authorities spent the morning in endeavoring to answer more than 200 questions asked by persons in all parts of the United States who have airport problems on their hands.

The grid glow tube, now acting as traffic director on some corners, will in the future afford fliers immediate and well-lighted havens in fogs and darkness when trouble arises, acording to L. C. Simpson of South Bend, engineer from the Westinghouse Electric & Manufacturing Company.

The tube, extremely sensitive to minute electric currents, can be made sensitive to a particular sound, such as a siren on a plane. The siren would act on the tube, causing it to turn flood lights at small fields, close together and unmanned, where a flier in difficulty could alight.

CLEAR WOMAN IN MAINE DEATH

umford, Me., May 17 (AP)—The Oxford County grand jury reported today that it had found no bill against Mrs. Anne Merrill Welch, 26-year-old mother, who was charged with murder in the death of Elihu Turner, aged Hartford farmer.

"I am satisfied that justice has been done," County Atty. William J. Flanagan said in commenting on the fact.

Engineer in Fatal Wreck Is Acquitted

Parry Sound, Ont., May 17 (AP)—C. V. Alexander, engineer of a Canadian National train which collided with another causing a loss of 17 lives, was acquitted of a manslaughter charge.

Alexander testified he was struggling to repair a defect in his engine at the time and forgot his orders.

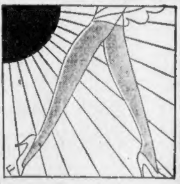

There's a sun-tan in HOLEPROOF HOSIERY *for every complexion*

And each one is so subtly conceived! Lucile of Paris, foremost color and fashion authority in Paris, created them. They match skins with utmost cleverness. They set off the new shades in frocks to perfection. To sum it all up . . . they are the smartest interpretation of the new sunburn vogue you can find anywhere.

In an all-silk chiffon at $1.65

NOYES BROS.
127 Tremont Street, Boston
Mail Orders Filled

BOY KILLED BY FALLING POLE

Townsend, Vt., May 17 (AP)—Scott Sayre, 14-year-old schoolboy, was instantly killed by a flagpole which was blown down by a windstorm.

The flagpole was erected a few years ago by the graduating class of Leland and Gray Seminary. It was about 50 feet high and snapped off at the base.

Vanderbilt Will be Police Chiefs' Host

Newport, R. I., May 17—"Oakland Farm," the palatial country estate of William H. Vanderbilt, will be thrown open for a police chief's convention on July 2. The associations of Massachusetts and Rhode Island will attend the conference and Chief William Deegan of Portsmouth and Chief Martin Feeney of Fall River are in charge of arrangements. Mr. Vanderbilt, who is State Senator from the town of Portsmouth, will also be in attendance. The purpose of the conference is to discuss plans for closer co-operation between the two States.

Boston Men Elected by Universalists

North Adams, May 17—Cornelius A Parker of Boston was re-elected president of the Massachusetts Universalist convention meeting here in the First Universalist Chudch.

LAMSON & HUBBARD
New England's
GREATEST FURRIERS

FURS STORED WITH US RECEIVE THE CARE OF EXPERTS

PHONE KENmore 5350
BOYLSTON at ARLINGTON

RESCUE SOUTH END WOMAN IN BRIDGE LEAP

With $128 in her pocket, Dora Migdol, 50, of Oswego st., South End, today attempted suicide by jumping from the Dover st. bridge.

A spectacular rescue was made by John Potaka, 27, engineer on the coal barge Tamaqua, who witnessed the leap and heard her screams after she hit the water. He dived after the woman from the Dover st. bridge.

When got ashore the woman was semi-conscious. Policemen George Smith and Louis B. Hennessey applied first aid and revived her.

At City Hospital Dr. Howd gave treatment for immersion and her condition is now favorable.

HUB PILGRIMS NEAR HOME

Continued from First Page.

as it was when the ship was about 800 miles out, they were not as good sailors as they thought.

Cardinal O'Connell proved that he is a first-class sailor. Although the ship rolled and spray dashed high, the cardinal weathered the rough going with a relish.

The Pilgrims, aside from a few that are suffering from sea sickness, are in the best of health and spirits. They have had a pleasant and instructive trip, but will be glad to set their feet down once more on the ground of Boston.

There was some fog encountered and the sea was still running high this morning. But it is expected that the fog would soon lift and the going would be much smoother late today.

Good C. M. T. C. Work Will Win Citations

Washington, May 17—Secretary of War Good has approved a suggestion from the Veterans of Foreign Wars to grant medals and citations to outstanding students of this year's Citizens' Military Training Camps.

Heretofore the veterans have awarded a medal to the most deserving student. In order to encourage zealous work, the citation will be added.

R. H. WHITE Company

Boys' 4-Piece Knickerbocker Suits

Specially Priced $8.75

Sizes from 7 to 16 years. Firm, durable woolens. Two-button single-breasted models. Gray mixtures and brown mixtures. Coat, vest and two pairs of trousers.

Boys' Top Coats

Sizes 4 to 10 $6.25

Double-breasted box back style. Tan and brown mixtures. ***Boys' coats of imported blue cheviot with emblem on sleeve. $7.95.***

Second Floor

ADVERTISE YOUR WANTS IN THE BOSTON AMERICAN

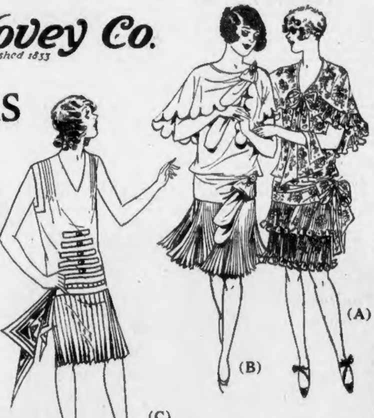

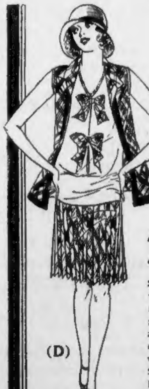

C. F. Hovey Co. *Established 1833*

FROCKS That Will Create A Stir in Youthful Circles Misses' Sub-debs'

--and now for the glad tidings

They are only $10.75

Sleeves are conspicuous by their absence
Shoulder capes create a youthful flutter
All around pleating for summer sports
And a price that's the biggest surprise of all

Sub-deb style *(sketch A)*: A real garden party frock in wild rose chiffon with pleated tiers and long back shoulder cape. A style the home dressmaker wouldn't attempt. **Sub-deb style** *(sketch B)*: Pastel georgette—green, yellow or orchid with swathed hip and petaled bertha that caps the arms. **Misses' style** *(sketch D)*: A really new version of the ensemble developed in a bright plaid print, the cardigan is banded in black and the white blouse effects two perky plaid bows. **Misses' style** *(sketch C)*: Sleeveless tennis frock with new square armhole. The full pleated skirt has big appeal for the active summer girl. Lovely color range.

SUB-DEB SIZES 11 TO 17—MISSES' SIZES 14 TO 20

DRESS SHOPS—THIRD FLOOR

Filene's Automatic Bargain BASEMENT

Because we make a business of economy—constantly lowering your cost of living—folks find our first prices low or we lose through automatic reductions 25% after 12 selling days; 50% after 18 selling days; 75% after 24 selling days; goods unsold after 30 selling days given away to charitable institutions.

They are mostly light colors, men —but just look at the value —SATURDAY at 9—

Big lot MEN'S TOP-COATS $6

Light shade topcoat, $6

look — tweeds, herringbones, mixtures — End of season lots.

Men, just see the savings for early folks here Saturday. Just the thing for these late Spring days and to take along on your vacation. Sizes 34 to 42—few dark shades in lot.

SATURDAY GIRLS', INFANTS' or CHILDREN'S shoes $1.29

Roman sandal $1.29

Sandals, oxfords or straps, patents, red, tan or gunmetal leathers. Sizes 11½ to 2, 8½ to 11, 5 to 8 in lot.

BOUGHT AT AUCTION Big BOYS' two—three or 4-pc. suits

$1.95 2-pc. suit — coat and lined knickers — sizes 8 to 15 in lot — good mixtures.

$3.95 All wool serge three piece suits in STOUT boys' sizes—also 2-pc. mixture with LONG pants or knicker, coat and vest — sizes 9 to 14 in lot.

$4.95 Sizes 8 to 18 in one kind or another four-piece mixture suits — coat, vest and 1 long pant and one knicker or two long pants or two pairs of knickers.

some slightly shaded

READY SATURDAY at 9— GIRLS' twill tweed and other COATS $5

many with cape backs, sizes 7 to 14 in lot.

Novelty tweeds, twills, kashmirs, broadcloths, etc.,—border scarfs, capes or plain tailored styles. All fully lined. Styles to please the sophisticated school miss—odd lots.

Girls' tan broadcloth coat $5

HUNDREDS OF OTHER BARGAIN LOTS NOT ADVERTISED—NO MAIL ORDERS

DEAD GORILLAS MAY REVEAL 'LOST LINK'

New York, May 17—In a search for the "missing link," four American scientists will embark here this month for Africa to kill adult gorillas, embalm them and bring their bodies home complete for anatomical study. This has never been done before.

The new specimens will give first opportunity for detailed study of the man-like ape whose kinship to the human race is a mystery. Columbia University, the American Museum of Natural History and the College of Physicians and Surgeons of New York are co-operating in the expedition.

Photographs of the feet of native Africans who traverse the jungles barefoot will also be made for comparison with American feet as a means of determining to what extent, if any, shoes have deformed the feet of the white race.

Gorillas reach a height of eight feet and weigh more than 300 pounds. All those that have been brought to this country alive were young and soon died. Henry C. Raven, Dr. William K. Gregory, Dr. J. H. McGregor, Dr. E. T. Engle and Dr. Dudley K. Morton head the party.

POLICE CAPT. DAILEY DIES

Capt. Matthew J. Dailey of Station 11, Fields Corner, died today at his home, 2 Arcadia ter., Dorchester, after an illness of less than two days.

He went home Wednesday forenoon because of illness and temperature, and a doctor found he had intestinal grip, which developed pneumonia. About 6 o'clock this morning he suffered a shock and died at five minutes past seven.

Capt. Dailey was in his 64th year and had been a member of the Boston police department nearly 41 years, a captain for nearly 14 years. As patrolman, sergeant, lieutenant and captain he served in seven divisions and at headquarters.

Although he did not let it become generally known, he helped many poor families in his district at Thanksgiving and Christmas. A reporter saw some bills for turkey dinners on his desk one day and drew out of him the story of his benefactions, which had been a close secret between him and those he aided.

His wife, Mrs. Mary Dailey, and a brother, John J. Dailey, Dorchester real estate dealer, survive him.

B.C. French Academy Officers Elected

The French Academy at Boston College has elected the following officers for the coming semester: Edward Powers, '30, was elected president; John Donlon, '30, vice-president; Emile Hemond, '31, secretary, and Albert Thibaut, '31, chairman of the literary committee. Powers and Donlon are excellent speakers of French and have been in the society for the past two years. Thibaut was the winner of the medal awarded for the best work in the intercollegiate debate held this year at the college.

Rotman Hotel Burns; $50,000 Loss in Millis

Millis, May 17—A fire loss of $50,000 resulted today when Rotman's Hotel and some nearby small buildings burned. The hotel, which is a three-story wooden building, was widely known as a summer recreation center.

Israel Rotman, owner, lived in a small cottage nearby. This was also destroyed.

Pauline Lord at Sea on Honeymoon

New York, May 17 (AP)—Pauline Lord, the Nina of Eugene O'Neill's "Strange Interlude," is a bride. Friends have just learned that she is honeymooning on the transatlantic liner Paris with Owen B. Winters, a partner in an advertising agency. She is to continue on the stage.

Philosophers

couldn't turn lead into gold!

The Philosopher's Stone couldn't be found. But if they had tried modern business methods instead of ancient magic, they could easily have—

Continued on the

CLASSIFIED PAGE

A&P

MACKEREL

New England's Finest Fish at a Very Low Price

Fresh from the ocean to your A & P market. Fresh mackerel is at its very best when purchased at A & P . . . and at its lowest price as well.

FRESH CAUGHT FANCY MACKEREL 2 LB 25c

DUCKLING

You'll enjoy one of these fancy fatted fresh killed Sharon ducklings and save, too, at A&P's price.

FRESH KILLED SHARON DUCKLING LB. 35c

Lamb Legs

Short cut fancy Spring Lamb of delicious flavor LB 42c

Turkeys

Fancy young Northern birds 8-10 lb. average LB 49c

Pork Loins

Strictly fresh roasting loins Rib or chine LB 29c

Rib Roasts

Best cuts from fancy selected steer beef LB 37c

RECIPE CONTEST WINNERS

$50 Prize: Mrs. P. J. Reardon, Boylston St., Boston. $5 Prizes: Mrs. G. Pagington, Hyde Park; Mrs. E. L. Bouchard, Bridgewater; Mrs. B. Buckley, Medford; Miss M. Kerr, East Boston; Mrs. Ralph S. Gavitt, Leominster; Mrs. C. E. Judkins, No. Abington; Mrs. H. A. Prussman, Brighton; Mrs. R. H. Seaver, Cohasset; Mrs. Joseph Shaw, Worcester; Mrs. F. C. Smith, Belmont.

Roosters

Fancy fresh killed Excellent to boil or to fricassee LB 33c

Hams

Sunnyfield Fancy Specially Cured Whole or Half LB 33c

FRESH SHOULDERS		lb 21c
FACE RUMP ROAST		lb 45c
FANCY CORNED BRISKET		lb 35c
VEAL LEGS	Milk Fed	lb 35c
FILLET OF SOLE	Flounder Variety	lb 23c
FILLET OF HADDOCK		lb 15c

Shoulders

SMOKED Sugar Cured lean—an excellent value at this price LB 20c

Choice Candies

Sold at All A&P Markets by the Pound and by Bag. Milco The Utmost Value for The Lowest Price.

Chocolate Molasses Chips

Delicious, Thin, Crisp Chips that melt in your mouth Pound Box 39c

Chocolate Almonds

Superfine Quality at a Remarkable Saving 2 oz. Bag 10c lb 69c

Cream Filberts

Selected Nuts in a Delicious Cream ¼ lb. Bag, 10c lb 39c

Your Dinner will be Perfect

. . . if you rely on A&P for the foods. For A&P takes pride in offering the best meats, fish, imported and domestic delicacies, staple foods, choice teas and coffees, fresh fruits and vegetables. A&P foods grace the tables of Boston's finest homes and are so economically priced that millions enjoy them.

The Finest of Fruits and Vegetables

The produce displayed at all A&P stores has been selected as the best on the market.

Strawberries

Finest quality received this season. A most exceptional value. QUART 19c

PINEAPPLES	Fresh	Each	10c
GREEN BEANS		2 lbs	25c
WAX BEANS		2 lbs	25c
NEW CABBAGE		5 lbs	19c
RHUBARB	Native	5 lbs	21c
CARROTS	Fancy	2 bunches	15c
BEETS	Fancy	2 bunches	19c
ICEBERG LETTUCE	Fancy	2 heads	21c
ONIONS	Texas Yellow	5 lbs	27c
GRAPEFRUIT	Florida	4 for	27c
ORANGES	Large Floridas	doz	35c

Fancy New Potatoes

The pick of the new spring crop 15 LBS 69c

Fancy Native Asparagus

The first native asparagus of the season. LB BUNCH 25c

Bananas

A new low price for fine quality fruit. LB 5c

TWO NEW MARKETS

209-211 North Ave.
NORTH ABINGTON

South Street
HINGHAM

BUTTER

The Price Is Surprising for Butter so High in Quality!

Both our tub and SILVERBROOK print butter are made by master butter-makers in the heart of the Nation's finest dairy lands and brought to you at A&P low prices.

Silverbrook pound prints or cut from the tub — your choice LB 45c

FLOUR

SUNNYFIELD PASTRY FLOUR — at a new and very low price. 24½ LB BAG 79c

BACON

Sliced Rindless Sugar Cured Breakfast Bacon LB 29c

B & M Beans

Old-fashioned New England baked beans at a very low price. 3 CANS 50c

Lux Toilet Soap

Buy several cakes of this fragrant white soap. 3 CAKES 19c

Shredded Wheat

Serve with fresh fruits and berries for a spring treat. 2 PKGS 19c

Campbell's Beans

Have a few cans on your pantry shelf for emergencies. 3 CANS 25c

P & G Soap

Its suds loosen dirt in warm or cold water. 10 BARS 39c

Minute Jelly

Keep a few bottles in the pantry. 2 BOTS. 25c

Buffet Fruits

Your choice of these fine individual size cans of fruits and vegetables. 3 CANS 25c

Asparagus Tips

A & P Fancy California. Just right for salad or to serve on toast. CAN 25c

Pickles

BREAD AND BUTTER. Old fashioned kind. Crisp and spicy. BOTTLE 21c

Lem

MRS. MORRISON'S LEM, GOLDEN PUDDING OR CHOCOLATE PUDDING 3 PKGS 27c

Educators

A mammoth package of TOASTERETTES and a package of CAPE COD COOKIES. BOTH FOR 39c

Prices for Boston and Vicinity THE GREAT ATLANTIC & PACIFIC TEA CO. *See Boston's Poster Boards for A & P Notices*

SCORES JURY IN SHOOTING OF POLICEMAN

Springfield, May 17—A jury in Superior Court was sharply rebuked today by Judge David Dillon for finding Edward Montmarquett'a, 19, of Montreal, not guilty of assault with intent to murder Motorcycle Officer Francis M. Gallagher.

The jury found the youth guilty on another charge, carrying a loaded revolver, and Judge Dillon imposed a sentence of four to five years. The court said there was "absolutely no occasion to doubt the defendant's guilt" on the other charge.

Montmarquette and Matthew Kulpa, on January 15 held up Gallagher and took his gun away, according to the police. Gallagher was shot in the back in attempting to regain the revolver, but he got the weapon, shot Montmarquette and arrested him.

The Montreal youth was only slightly wounded but the policeman was in a hospital two months. Kulpa, who escaped, later committed murder in Baltimore and received a life sentence.

LLOYD GEORGE POOH-POOHED

London, May 17 (AP)—Despite the whirlwind campaigning of "The Happy Warrior," as David Lloyd George often is called, the major parties persist in "pooh poohing" the chances of the Liberals. This was demonstrated when Ramsay MacDonald, labor leader, told an audience at Alloa, Scotland, that the Liberal party was less a party than a fund.

MacDonald remarked that there was a great fight in English history at the time of James I., when one party cry was "No Bishop, No King."

"One might say," he went on, "of the Liberal party, 'No Fund, No Party'".

Gets Wife-Deserter After 8-Year Search

More than eight years ago Van H. Burns of Winthrop was before the superior criminal court on an indictment charging him with neglect of his wife, Elizabeth, and abandonment of his minor daughter, Helen. He was given an opportunity to provide for his wife and child, but instead of doing so he fled.

Since that time Lieut. Douglas has constantly searched for Burns, and yesterday found him on Commonwealth ave.

Arson Suspect Held in $500 for Trial

Paul Guardo of Alwin rd., Roslindale, was arraigned before Judge Williams in the superior criminal court on an indictment charging him with arson on March 25. He pleaded not guilty and was held in $2000 for trial. It is charged that Guardo set fire to a three-story dwelling at 71 Ellington st., Mattapan.

Schlitz
GOLD LABEL
MALT SYRUP

The One Perfect Malt Syrup

Triply malted — doubly pasteurized — perfectly filtered—rich and full flavored — pure and healthful — *it adds new zest to any food!*

Schlitz MALT SYRUP

"FOR BETTER BREAD AND FINER CANDY"

AT ALL
FIRST NATIONAL STORES
AND OTHER REPUTABLE STORES
Distributed by
H. GITLIN SALES CO.
164 MILK ST. Phone Han. 3873. Boston, Mass.

NEW WAR PLANE CARRIES 1000-POUND BOMB

Washington, May 17—A trim looking plane, of radically new design, which mounts three machine guns and carries a 1000-pound bomb, was under close guard today awaiting first tests by aeronautical experts.

Its sponsors believe it will fulfill the long-cherished hope of American military leaders for a plane which not only can fight in the air with the ease of present attack ships, but also can carry heavy charges of TNT.

Without fanfare, the Navy Department and the Glenn L. Martin Airplane Company of Baltimore have developed this new type of combination ship. It may revolutionize the whole system of air tactics.

The first trial flights will be held shortly.

Sinclair Lewis to Speak at Dartmouth

Hanover, N. H., May 17—Sinclair Lewis, well-known author, will speak at Dartmouth College next Wednesday evening, it was announced. This will be the first time that Lewis has addressed a Dartmouth audience and he will take for his subject: "The American Scene and the American Novelist."

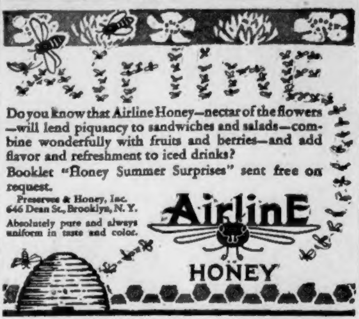

Do you know that Airline Honey—nectar of the flowers—will lend piquancy to sandwiches and salads—combine wonderfully with fruits and berries—and add flavor and refreshment to iced drinks?

Booklet "Honey Summer Surprises" sent free on request.

Preserves & Honey, Inc.
646 Dean St., Brooklyn, N. Y.

Absolutely pure and always uniform in taste and color.

RAYMOND'S

Second Floor **No Seconds**

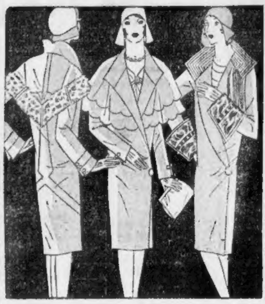

Good Spring Coats

9.25

Capes, Straight Lines, Real Furs, Latest Styles.

Many Silk Lined. Very large assortment.

Navy, Black, Tan and some other colors.

Misses', Women's and some xtra sizes.

Misses Light Weight Cloth Ensembles

5.90

Sizes 14 to 20

Several styles in different colors and combinations.

Cloth jacket and skirt with silk blouse top.

Fine to wear without coat

Second Floor

Women's & Misses' Cotton Ensembles

1.95 to 4.95

Sizes 16 to 42

Long and short coat models

Printed and plain colors

Big selection of styles

All the popular materials at one price or another

Second Floor

Girls' Better Grade Cotton Ensembles

$2.65

sizes 7 to 14

Big assortment of different styles and materials

Long and short coat styles in lot

Second Floor

Big Lot Girls' Cotton Ensembles 90c

Sizes 2 to 6 and 7 to 14

Separate coat and dress.

Many patterns.

Colors: Blue, Rose, Green, Maize, Red and Putty.

Second Floor

RAYMOND'S

Saturday Mornin Ukinbuy

183

Men's Suits

Good Wool Suits

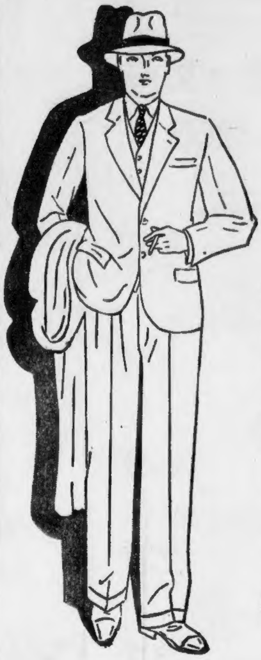

From different stocks we bot lately. All up-to-date ones. Tans, blues, grays and browns in medium, dark and light shades.

Plenty young men's 2-button models---worsteds, cassimeres, herringbone stripes, checks and fancy mixtures.

Sizes	34	35	36	37	38	39	40	42	44	46
Regulars	30	35	31	13	11	9	16	20	6	
Shorts		2	2	2			4			
Stouts					1					1

good pickins Saturday mornin for **$14.50**

BOYS' Blue Suits

2d Floor

All wool blue serges with 1 pr lined nickers. 7 to 14 sizes **5.50**

All wool serges with 2 pr Pants and Vest. 8 to 15 sizes **7.75**

Boys' all wool blue cheviot suits, 2 prs plus 4 nickers. 8 to 17 sizes **10.75**

BOYS' Sport Sweaters

Fancy all wool, V necks, for lads 8 to 14.

1.50

Little Fellers' Spring Top-coats

2½ to 8

Blues with brass buttons and fancy mixtures.

2.75

Second Floor

Boys' Knickers

Khaki and linen plus 4 golf.

1 to 17 sizes.

95c Pr.

Boys' Golf Stockings

New plaids

25c Pr.

Second Floor

SATURDAY Ukinbuy 1800 Yards HEAVY TAPESTRY Hall and Stair Carpet

27 in. wide
Plain Color
All Perfect

55c Yard

3rd Floor

Tar—Oil—Mud Shields

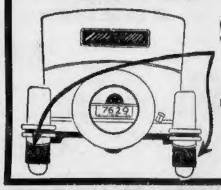

Keeps Back of Car Free From Road Dirt

Made to Fit Any Car **75c** Pair

3d Floor

MEN'S WORK CLOTHES DEPT.

Rite Over the Shoe Dept.

White Duck Coats

With or without collar—or lapel styles, for druggists, barbers, soda clerks, butlers, dentists and surgeons. **$2.00**

WHITE DUCK PANTZ $1.65 and $2.00

Cooks' Coats French style—long or short sleeves—double **$2.00**

Khaki Pantz . . .	**$1.00, $1.50, $2.00**
Work Pantz, assorted patterns . .	**$2.00**

Harwich Cemetery Stones Are Defaced

Harwich, May 17—The whole town is looking for a person who has a mania for defacing the head stones on graves. The outrage reached a climax when the town offered a reward for the apprehension of the guilty party. Up to now the defacing has been of a minor character, but, it was brought to a head when a black liquid was poured all over the stone marking the grave of the late Mrs. Jessie Smith Bent on the family lot in Island Pond Cemetery, Harwich Center.

Saugus Man Fined for Tipsy Driving

Saugus, May 17—Faustino Bambino of 445 Essex st., who was arrested on May 11 by Capt. John T. Stewart of the Saugus police on a charge of operating a motor vehicle while under the influence of liquor and with drunkenness, was in the Lynn District Court today before Associate Judge Edward B. O'Brien.

He pleaded guilty and was fined $150. The charge of drunkenness was filed.

FIRES MUST BE KEPT UP ON CHILL DAYS

Did your landlord shut off your heat today?

This question was echoed all over Boston today, as May 16 was chosen by many landlords as the "legal day" on which they believe they may abruptly close down their boilers to save coal.

Complaints began to arrive at the office of Commissioners Ellis and Friedman, rent and heat commissioners, at City Hall. Thermometer readings of 60 degrees and in one instance as low as 40 degrees, were cited.

Commissioner Ellis said landlords are obliged to provide heat when necessary, and he said today required boiler fires. Weather reports indicate a cold spell for a few days, so the heat must go back on in apartments which need it, he said.

If landlords refuse to obey, they may be arrested and fined $100 and their leases then become void.

BANKER IS HELD FOR SHORTAGE

Clesson A. Stevens of Baldwinville, former treasurer of the Baldwinville Co-operative Bank, is in the Worcester County jail today awaiting arraignment on several indictments returned by the Grand Jury.

Stevens was found to be short in his accounts about $11,000. He resigned Monday and the Grand Jury began to investigate Tuesday.

Grand Army Man Dies

Worcester, May 17 (AP)—Genery T. Darling, past commander of George H. Ward Post, G. A. R., died here this morning.

Seeks to Free Naval Officer Found in Army

Norfolk, Va., May 17 (AP)—Release of former Ensign Beverley E. Wilson, who mysteriously disappeared from the torpedo school of the naval training station at Newport in 1927 and was found last February in Panama, is sought in habeas corpus proceedings instituted here.

The youth, son of Justice and Mrs. B. F. Wilson of Kingsville, Tex., was serving as a private in the army when found. He declared his mind was blank about activities from the time he left Newport until he was turned over to naval authorities and met a former Annapolis classmate.

He is held in custody by the navy here.

He was graduated from the Naval Academy in 1926 and his service record was clear until he disappeared.

Andrew Carnegie Rockefeller Is Born

Greenwich, Ct., May 17 (AP)—A son, Andrew Carnegie Rockefeller, has been born to Mr. and Mrs. James Stillman Rockefeller of here, according to a birth certificate filed with the town clerk's office today.

Mrs. Rockefeller before her marriage was Nancy Campbell Sherlock Carnegie. This is the third child of Mr. and Mrs. Rockefeller.

ESMONDE FOR VATICAN ENVOY

Dublin, Free State, May 17 (AP)—It was stated here today that Osmond Grattan Esmonde, son of Sir Thomas Esmonde, is likely to be the first Irish Free State minister at the Vatican.

Sir Thomas Esmonde was a chamberlain of the Vatican household in 1898, is a grand officer of the Order of the Holy Sepulchre and is representative of the order for Ireland. He was married to the former Anna Frances Levins of Mt. Hope, N. Y., in 1924, his first wife having died years previously. His heir, Osmond, who has been suggested for the Vatican post, is 33 years old.

Today, in the real estate columns of the Classified Ads, you will find scores of opportunities for profitable investment.

5000 GOING TO N. E. CAMPS

Nearly 5000 applications for the Citizens' Military Training camps at forts and encampments of New England, have been filed, according to reports sent out today from headquarters of the First Corps Area, South Boston.

This is the largest number since the inauguration of these camps.

The New England camps will be open July 5 at Fort Ethan Allen, Vt.; Fort Adams, R. I.; Ft. McKinley, Me., and Camp Devens.

G. O. P. Meeting at Milford

Milford, May 17—A meeting of the Republican Club of the Fourth Worcester Senatorial District will be held this evening at the club headquarters to further the club's program.

Big White Ships TO NEW YORK

Through Cape Cod Canal
Overnight Service
Daily, Including Sunday

The luxurious new steamers "BOSTON" and "NEW YORK" are in service on this scenic, sheltered route, sailing daily, including Sunday, at 5 P. M. Daylight Saving Time, from India Wharf, Boston. Apply to Wharf Office, phone Hancock 1700, or
12 Milk St., phone Liberty 5580

EASTERN
steamship lines

C. F. Hovey Co.
Established 1853

A *New* Idea in Housecleaning

THIS *new* idea in housecleaning is throwing vacuum cleaner attachments in the discard.

The Premier Spic-Span has made possible an undreamt of degree of swift thoroughness in the cleaning of car and furniture upholstery, stairways, hangings and other "difficult to clean" things.

The Spic-Span takes its powerful suction directly into the most awkward places.

Spic-Span simplifies the task of keeping your home clean. Let us demonstrate it.

$13.50

FIRST NATIONAL STORES

B E E F

BE SAFE—BUY THE BEST

FROM THE HEAVIEST YOUNG CATTLE

FACE RUMP	A Roast of Merit Contains No Bone	42c lb
RIB ROAST	Fancy First Cuts Second Cuts, 32c	Lb. 38c
SIRLOIN ROAST	Fine Prime Beef Always Without Bone	Lb. 55c
CHUCK ROAST	Great Family Meat All Meat, Not Fat	Lb. 38c

TRY THEM—THEY ARE DELICIOUS

Rump Steak	All Choice Cuts Strictly Cornfed Beef	72c
PORTERHOUSE	Market's Choicest Steak Also, Contains Tenderloin	Lb. 69c
SIRLOIN STEAK	This Is Also Fancy Nothing Better Sold	Lb. 59c

THE FAMOUS MILD CORNED BEEF

BRISKET	Lean Without Fat All Fine Cuts	35c lb
HAMS	Small, Well Trimmed Whole or Half	Lb. 33c
SMOKED SHOULDERS	Small, Just Smoked Exceedingly Short Shank	Lb. 22c
BACON	Another Great Favorite Any Weight Piece	Lb. 28c
SPARE RIBS	Small, Lean Ribs Never Too Salty	Lb. 18c

THE PRACTICAL, SATISFYING MEAT

Lamb Fores	Young, Very Tender Boned or Whole	25c lb
LAMB LEGS	Fresh, Genuine Spring Whole or Half	Lb. 42c
LAMB CHOPS	Fresh 1929 Lamb Little Rib Cuts	Lb. 45c

FRESH, SMALL, NEVER TOO FAT

Pork Loins	Any Weight Roast Best of the Season	30c lb
FRESH SHOULDERS	Splendid for Roasting Lean, Little Pig	Lb. 22c

WE SELL ONLY THE FINER FISH

Haddock	Fresh, Just Caught All Weights, One Price	9c lb
HADDOCK FILLETS	The Economical Fish Remember—Without Bones	Lb. 18c
COD STEAK	Famous Shore Fish Wasteless Slices	Lb. 18c
FILLET SOLE	Fresh Native Flounder Nothing Just Like It	Lb. 25c
MACKEREL	The King of Fish Fresh Arrival Each Day	Lb. 12c

FRUITS AND VEGETABLES

LARGE, DIRECT SHIPMENT FOR WEEK-END SALE

CABBAGE	New, Very Fine We Strongly Recommend	4c lb
CARROTS, NEW	Best sold anywhere Every one perfect	Bunch 8c
ONIONS	Celebrated Texas Bermuda Just Like Last Week	4 lbs. for 23c
LETTUCE	Iceberg—Pride of the West Large, Firm Heads	Each 10c

FIRST NATIONAL STORES INC.
Where New England Buys Its Foods

Substantial **$AVINGS**
Today and *Tomorrow!*

FIRST NATIONAL

BUTTER

FANCY FRESH CREAMERY BUTTER LB. **47c**

BACON

FANCY RINDLESS SUGAR CURED LB. **29c**

POTATOES

FANCY SELECTED MAINE STOCK

15 LBS. **29c**

No-Bone Codfish FINAST CODFISH 1 LB. BOX 29c	*lb. pkg.*	*25c*
Pompeian Olive Oil	*8 oz. tin*	*29c*
Welch's Grapelade	*15 oz. jar*	*25c*
Brer Rabbit Molasses	*lge. can*	*23c*
Hershey's Cocoa	*8 oz. can*	*14c*
Baker's Cocoanut	*4 oz. pkg.*	*12c*
Striped Tuna Fish	*can*	*19c*
Royal Baking Powder	*6 oz. tin*	*24c*
Green Lima Beans	*can*	*23c*
Old Trusty Puppy Cakes	*pkg.*	*14c*
Quaker Corn Meal	*pkg.*	*9c*
Puffed Wheat	*2 pkgs.*	*25c*
Hermits	*2 lbs.*	*35c*
Radio Ginger Ale Contents	*3 pts.*	*25c*
S & B Frankforts	*jar*	*23c*
Mueller's Cooked Spaghetti	*2 cans*	*25c*
20 Mule Team Borax	*pkg.*	*14c*
Sunbrite Cleanser	*4 cans*	*19c*
2-in-1 Shoe Polish BLACK, TAN, OXBLOOD	*can*	*12c*
Instant Postum	*4-oz. can*	*24c*
Cape Cod Cookies *Toasterettes*	*both pkgs.*	*39c*

COFFEE

Our Own Importation and Blending

Finast A Delicious Blend of Old Crop Coffees	LB.	**47c**
JOHN ALDEN	LB.	**41c**
RICHMOND	LB.	**37c**

Oven Baked With Pork—Carton of Doz. $2.05!
Sealpakt Beans 2 LGE. CANS **35c**

Wholesome, Nutritious Food for the Kiddies!
Peanut Butter 1 LB. PAIL 18c 2 LBS. BULK **29c**

Fine Quality Columbia River Steak!
Salmon 2 NO. ½ CANS **29c**

This Prepared Mustard Creates a Zest to Many Foods!
Gulden's Mustard JAR **11c**

Mild Cheese OR **Young American** LB. **29c**

Finast *Molasses Is the Best Quality, Light New Orleans Variety!*
Molasses LGE. CAN **27c** SM. CAN **15c**

A Fancy Long Grain Rice, Sanitarily Packed!
Rice LB. PKG. **10c**

Lightens Labor—Whitens Clothes—101 Other Household Uses!
White Line WASHING COMPOUND BOT. **17c**

A Tasty Ham Preparation—Just the Thing for Sandwiches!
Underwood DEVILED HAM LGE. CAN **33c** SM. CAN **19c**

A Most Delicious, Fancy Sunshine Cookie!
Butter Macaroons LB. **29c**

Best Quality Hawaiian Sliced!
Pineapple Del Monte or Finast LGE. CAN **27c**

Two Delicious, Chocolate Flavored Warm Weather Desserts!
Puddine 2 PKGS. **25c** **Toddy** ½ LB. CAN **23c**

Lucky Strike—Camel—Chesterfield—Old Gold!
Cigarettes CARTON OF 10 PKGS. $1.09 PKG. **11c**

You'll Notice
PRIZE BREAD
Does not Crumble or Break when you slice it Thin!

The secret lies in the slow baking Prize Bread receives in our large electric ovens.

LARGE 20oz. LOAF **8¢**

FIRST NATIONAL STORES INC.
Where New England Buys Its Foods

Name Parade Marshal

Daniel A. MacNeill of 92 Bartlett st., Charlestown, was named by Mayor Nichols as chief marshal of the June 17th parade.

Maurice

16 Winter St.
(Next to A. Stowell)

Outstanding Values in the Newest and Smartest Styles

$7.95

(2 for $15)

$7.95 2 for $15

(Model sketched is Silk Georgette with Lace Trim)

Materials are flat crepes, georgettes and wash silks. In pastel colors, also navy.

Boston Girl Wins Honors at School

Truro, N. S., May 17—Among the prize winners at St. Francis Xavier College at Antigonish is Miss Sadie Enos of Dorchester, Mass. Miss Enos won the highest prize for the sophomore year, donated by the Women's Catholic League, and also was the recipient of a prize for religious study, donated by Bishop Morrison.

She is the daughter of Mr. and Mrs. Joseph A. Enos of 129 Draper st., Dorchester, and is a graduate of St. Peter's grammar school in Dorchester and of the Girls' Latin school at Boston, Mass.

Jordan's fur Storage

it's newer!
it's better!

Phone Hubbard 2700 today and we will send for your furs.

2 PLANES SET FOR GREATEST AIR RACE

New York, May 17—On the eve of the second anniversary of Lindbergh's transatlantic flight, the most spectacular air race in the history of aviation is scheduled to start from here. Two ships, one headed for Paris, the other for Rome, 1000 miles farther, will make the race.

In one plane, the largest single-motored plane seen in America, will be three Frenchmen, flying back to their native land for "The Glory of France."

In the other, a replica of the famous Columbia, will be two Americans seeking to regain for the United States the long distance flying record. It is a coincidence that they will be flying to Italy, the country that now holds the distance mark of 4600 miles.

Roger Q. Williams, one of the most skilful of American aviators, will be at the controls of the American plane. He will be assisted by Capt. Lewis A. Yancey, former naval officer and an authority on aerial navigation.

It is owned by the Tidewater Oil Company. The plane is already a record holder, being the same one used by Martin Jensen when he established a world solo endurance record of 36 hours.

The flight of the American plane will be financed by the New York American and other Hearst newspapers throughout the country.

POPE'S BAR ON WEDDING BALKS BORIS ROMANCE

Sofia, Bulgaria, May 17 (AP)—From a high authority came word today that rules of the Bulgarian National Church and the Roman Catholic Church had prevented the marriage of King Boris of Bulgaria and Princess Giovanna of Italy.

The authority said that but for the attitude of the Vatican and impossibility of action by the Bulgarian church the betrothal of the royal couple would have been announced in the course of the Bulgarian national celebrations Wednesday.

King Boris and King Victor Emmanuel's pretty 22-year-old daughter felt a genuine affection for each other and desired very much to be married. Boris' maternal aunt, the Duchess Helen, who also is Giovanna's paternal aunt, first suggested the marriage, which was approved by Giovanna's father and Premier Mussolini and the Bulgarian Government.

Their ardent sponsorship of the engagement, which for a time seemed on the point of formal announcement, fell before insuperable religious obstacles on which neither the Vatican for the holy synod that disposed to yield.

Pick Walpole Boy

Orono, Me., May 17—Robert Graney, '32, of East Walpole, Mass., has been elected captain of the University of Maine freshmen baseball team.

Royal Romance

Rumor has it that the beautiful Princess Ingrid of Sweden may be the bride of the Prince of Wales. She is now in London visiting her grandfather, the Duke of Connaught. (International Newsreel photo.)

'DEAD MAN' IN FIGHT TO BE RULED ALIVE

Paterson, N. J., May 17 (AP)—Leonard Hemion, legally dead, has begun a legal fight to have himself declared legally alive.

Counsel for his wife today served notice on Surrogate Frederic Beggs that the order revoking the original order which declared Hemion legally dead would be carried before Judge Joseph A. Delaney, in the orphans' court. Beatrice has collected $6000 of Hemion's $20,000 estate.

Hemion left his wife and family 25 years ago. A war nurse of Brooks, Gan., identified Hemion as the missing Passaic man, whom she nursed in France during the World War. He had confided to her his identity at that time.

Mrs. Hemion took steps to have her husband declared legally dead in 1927 when he had been missing 23 years. She was named administratrix of his estate and $6000 of a legacy from his father was paid. Mrs. Hemion, when the order declaring Hemion dead was signed. The balance of the estate, $14,000, under the terms of the will, cannot be turned over until 1931.

G. M. C. INVADES FLYING FIELD

New York, May 17—The General Motors Corporation after several months of negotiations has purchased 40 per cent of the stock of the Fokker Aircraft Corporation. This acquisition while not in itself the control of one of the leading airplane manufacturing companies of the world is virtually control, because the remaining 60 per cent is so well scattered.

James A. Talbot, head of the Richfield Oil Company in California, and chairman of the board of directors of the Fokker Aircraft Corporation of America, confirmed the announcement. By the purchase, General Motors acquires 400,000 shares of the Fokker common stock which closed on the New York market at $63 a share and according to reports received here was selling in Los Angeles at the close of the market there at $68.

Fall River Man Is Given College Post

Fall River, May 17—Robert W. Powers, 410 Highland ave., has accepted an honorary post as a member of the advisory board of the college of commerce of the University of Notre Dame. The invitation was extended by the Rev Charles L. O'Donnell, C. S. C., president of the university, who pointed out that this section was not represented on the board.

Malden Boy's Skull Fractured by Auto

Samuel Miles, 6, of 132 Belmont st., Malden, is in a critical condition at the Malden Hospital as a result of injuries received when he was struck by an automobile while crossing the street in front of his home.

The machine was operated by Mrs. James F. Cooper, 275 Fellsway East, who took the little boy to the hospital, where it was found that he had a fractured skull.

Signs Signal Bill

Governor Allen yesterday afternoon signed the bill authorizing cities and towns to make contracts for the installation of mechanical signal lighting systems.

Museum Gets Painting

Worcester, May 17—In memory of her husband, Mrs. William Baxter Closson of Newton and Magnolia has presented one of his later works in oil, "The Manchester Shore," to the Worcester Art Museum.

SOUTH END HARDWARE CO.

LAWN MOWER

A well-known make. Perfectly balanced and easy to operate. Ball bearing, self adjusting.

10-in. High Wheel, 4 Tempered Crucible Steel Blades $7.48

Other Lawn Mowers 5.89 Up

Lawn and Garden Tools

Fertilizer, 100-lb. bag 2.95
Steel Garden Hoes .49c
Lawn Rollers ... 10.98
Garden Spades ... 98c
Bamboo Rakes, small size 10c
Spading Forks ... 98c
Garden Rakes ... 49c
Grass Shears 49c

ROOFING

Slate Surface Roofing—108 Sq. Ft., Red or Green. Roll 1.98
Smooth Surface Roofing Roll Light 98c Medium 1.19 Heavy 1.60
Asphalt Shingles, 10x36. Waterproof, weatherproof and fireproof. Square 4.50

SCREEN WIRE
First quality. Black, galvanized and copper.
All Sizes at Reduced Prices

KNOCK DOWN SCREEN FRAMES
Make your own screen frames easily and quickly
3.98 DOZ.

INSIDE LOCK SETS 44c

PAINTS
Dupont Interior Gloss Paint .. Gal. 2.98 in ivory, tan, buff, gray, blue, green and white.
Flat White Paint .... Gal. 4.38
English White Enamel ..... Gal. 1.95
Black Screen Paint ..... Gal. 98c
Paint and Varnish Remover .... Gal. 1.19
Floor and Trim Varnish ..... Gal. 1.48
Utility Paint, red green, brown. Gal. 98c
Shellac, orange or white .... Gal. 2.75

FLOWER GUARD
Height 16"..8c Foot
Height 22"..9c Foot

SHOWER BATHS
Brass nickel-plated fixtures with white duck curtains. 6.89

Pitcher SpoutPump
Suitable for inside or outside use. For cisterns and wells.
1.95

COMBINATION SINK and LAUNDRY TUB
Very high grade—enameled. Length overall 50 inches. Swinging faucet and soap dish. This is a real value. $42.00
Wood Drain Board, $3.00 Extra

Plenty of Parking Space *Free Local Delivery*
Tel. Hancock 6105-6
Store Hours 7 A. M. to 6:30 P. M.
Open Saturday Night Until 10:30 P. M.

SOUTH END HARDWARE CO.
1095 Washington St. Near Dover St. Elevated Station

Kane's Paradise 4 Room Outfit $375

YOU CAN BUY ANY ROOM SEPARATELY

$3.50 a week

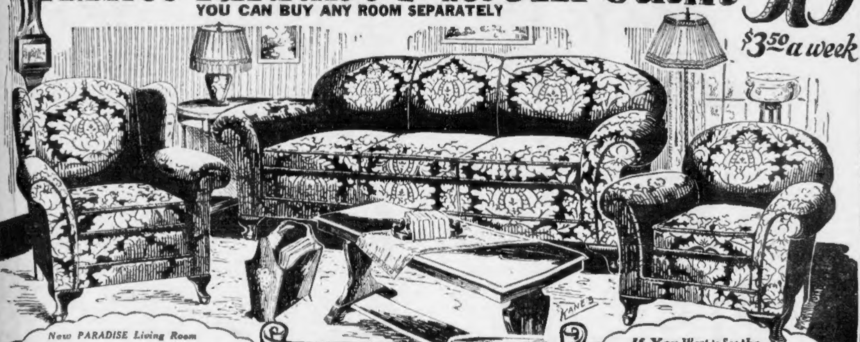

New PARADISE Living Room

Buy It Separately for

16 Wonderful Pieces With Jacquard Suite $119 Easy Terms

VALUE-GIVING that our 12-Store Buying Power makes possible. A living room containing EVERYTHING any Bride could want—priced so low any Bride can have it! The overstuffed Wing Chair, Arm Chair and Sofa are superbly built and easily worth $119 alone—yet in addition you receive

ALL THESE EXTRAS AT NO EXTRA COST—Banjo Clock, Davenport Table, End Table, Floor Lamp and Shade, 3 Pictures, Table Lamp, 2 Book Ends, Scarf, Fernery

New *"PARADISE"* KITCHEN

If You Want to See the Greatest Value in New England—Look at KANE'S

New PARADISE Outfit *4 Rooms COMPLETE* $375

AN OUTFIT creation that will stand as a challenge for all time to come! A value produced by combining the resources of our 12 Great Stores! Dedicated to the Brides of today and yesterday. Contains EVERYTHING under the sun you want for your home—Parlor, Bedroom, Dining Room and Kitchen—carefully planned and COMPLETE to the last detail! New design furniture throughout!

$3.50 a Week Delivers EVERYTHING!

If Sold Separately

Breakfast Set
Refrigerator
Gas Range
Congoleum Rug $38 Easy Terms

Drop-Leaf Table and 4 Windsor Chairs ready to lacquer, 3-Door Refrigerator—Gas Range—Congoleum Rug—all included.

Come to Kane's SATURDAY!

Inspect this great New Paradise 4 Room Outfit—Note the smart styling, the careful workmanship and the extraordinary Value Prices—only a great 12 store wholesale buying organization like Kane's could make such a remarkable offer!

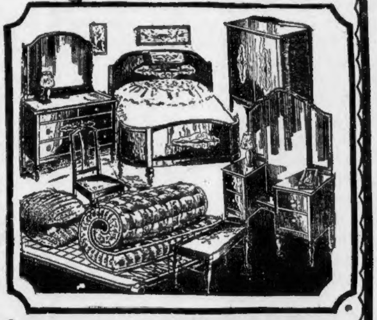

New Paradise Dining Room

Decorated Suite–12 Pcs. Complete

Look at this for value!—stately pieces elaborately carved and decorated. Walnut veneer and gumwood. Tall China Cabinet, long Buffet, Extension Table, Host Chair, 5 Side Chairs and *ALL THESE EXTRAS AT NO EXTRA COST—26-Pc. Set Silverplate, Buffet Mirror, 42-Pc. Set Dinnerware.*

Buy it separately for $117 Easy Terms

REMEMBER—

You pay no interest or carrying charges when you buy at Kane's—just a small deposit delivers your purchase—pay the balance on *Easy Terms to Suit Your Convenience*

New Paradise Bedroom

The Bride's Boudoir–15 Pcs. Complete

Furnish the bedroom in the smartest manner! Walnut veneer and gumwood. Full length VANITY, WARDROBE, DRESSER, Bow-End Bed, and *ALL THESE EXTRAS AT NO EXTRA COST—Spring, Mattress, 2 Boudoir Lamps, Bed Light, 2 Pictures, Bench, Chair, 2 Pillows*

Buy it separately for $125 Easy Terms

No Interest or Carrying Charges
And you can buy this New Paradise Outfit on Easy Terms at Our
NEWTON STORE
292 Centre St.
At Newton Corner

FREE R. R. Fares to Out-of-Town-Customers

At The Sign of The Big Clock
KANE'S
740 WASHINGTON ST.
Open SATURDAY Night to 9 P. M.

No Interest or Carrying Charges
And you can buy this New Paradise Outfit on Easy Terms at Our
CAMBRIDGE STORE
800 Mass. Ave.
Opp. City Hall

Your Purchases Held FREE Until Wanted!

BENEFIT YOUR HEALTH
and your
POCKETBOOK TOO—
By taking advantage of this sale!
"PEP-UP" PRICES ON TODDY!

HALF LB. SIZE ~~32¢~~ 23¢
ONE LB. SIZE ~~55¢~~ 43¢

WHILE THE SALE LASTS!

Toddy Peps You Up These Lazy Spring Days!

HEALTHFUL MALT CHOCOLATE AND MILK blended give that distinctive TODDY FLAVOR

TODDY is a nourishing food drink. A delightfully refreshing beverage for the whole family. Try it in your own home—made with cold milk. Give the children all they can drink. They love it! At all grocers.

AT BEDTIME! TODDY—for sound, restful sleep. ANYTIME!—TODDY as a REGULAR BEVERAGE

HOT OR COLD
TODDY
The HOME Food-Drink

ROSY FUTURE IS PREDICTED FOR WOMEN'S CLUBS

By NANCY BREWSTER

The future of women's clubs is unlimited—

Their power is far-reaching.

With glowing praise of women's clubs and extolling the virtues and potential powers at its command, five past presidents of the State Federation, special guests of the evening's session at the 37th annual meeting, predicted a roseate future for the groups united under one common banner in the common cause of sisterhood.

Governor and Mrs. Allen, also guests at the meeting at the New Ocean House, Swampscott, added their words of cheer and commendation for the work of the thousands of clubwomen throughout the State. The chief executive placed on their shoulders the responsibility for the success of the humanitarian program of government.

"I am an optimist," he told them. "I have no fears about the safety of the country and the stability of government. As long as Massachusetts has women like you, with interest the same as yours, with purpose and forceful execution of the principles for which you stand, we need have no worry or fear of the future."

Mrs. Axel A. Packard, president, opened the meeting by introducing the "X's" of the federation—those women who have served at the head of the organization in previous years.

"Clubwomen are thinking women. Their influence is far-reaching. Their power is almost unlimited," Mrs. Florence Perkins, the first called upon, said. Thirteen years ago she was State president.

CITES NEED OF CHANGE

Mrs. Herbert J. Gurney, "war-president" of the federation, stated: "The future of anything depends upon its past. The women's clubs of the State are branching out wonderfully. But women's clubs must change. Women are interested in all kinds of things today and the clubs must readjust themselves to meet the present-day changes in conditions and living standards.

"Women have entered politics. Clubs must meet this change. Women have entered commercial life. Clubs must meet this change. We have the new woman, new thought, new everything. Nobody knows what is to happen next.

"The success of the Federation depends upon three fundamentals—education, sociological progress and humanitarianism, which they can carry out through the mind, by reform and through controlled emotions."

Mrs. Grace Morrison Poole, who graduated from State presidency into first vice-presidency of the General Federation, told the 2000 delegates and visiting clubwomen that they "must be all things to all women if we are to succeed."

Mrs. Frederick Glazier Smith, now membership committee chairman of the General Federation, spoke of the future modern youth.

"The young clubwomen of today are the club leaders of tomorrow. Organized women is the hope of American life today," she said.

"GROWING POWER"

Mrs. Arthur Devens Potter, who preceded Mrs. Packard, continued her "growing power" talk. She wants the clubs to grow in power and the clubwomen to grow in power, too, in the nation's scheme of things.

Mrs. Murray L. Stanley, president of the Florida State Federation, brought the greetings of her 20,000 clubwomen to the Bay State sisters.

Roses, blood-red and velvety in richness, were presented to Mrs. Allen, their beauty matching the beauty of similar roses in her gown.

The governor particularly stressed the importance of the assistance of clubwomen in raising the compulsory school age from 15 to 16.

"I trust your great organization may help to bring about proper legislation in this respect when the time is ripe, if you agree with me.

NO FEAR FOR FUTURE

"Important as the dollar and cents side of government is, the human side is more important not only to the taxpayers but to the citizens and the Commonwealth itself.

"I want to compliment you as representatives of this great Federation for the work you have done in the past, that you are doing for the present and that you will do in the future.

"Just as long as you take interest in your fellow-men; just as long as you take interest in the institutions brought into being at great cost by your fathers, just so long need you have no fears of the future."

The result of the voting is to be announced today. The following are the only new changes in the slate for next year: Mrs. Henry W. Hildreth, Winchester, clerk; Mrs. Charles L. Fuller, Brockton, assistant clerk; Mrs. Charles G. Wetherbee, Newton Highlands, corresponding secretary; Mrs. Ralph H. Snow, Harwichport; Mrs. Arthur J. Crockett, West Roxbury; Mrs. Nathaniel E. Smith, Somerville; Mrs. J. Norman Jeffrey, Salem, and Mrs. Hartley Smith, Westboro, directors.

Mrs. Packard is to be re-elected as will be Mrs. Carl L. Schrader, Mrs. Frank J. Bennett, Jr., Mrs. Thomas J. Ealker and Mrs. John H. Kimball, vice-presidents.

PHILANTHROPIES NUMEROUS

More than $100,000 was contributed to charity and philanthropic causes by 246 clubs in the state, the president's questionnaire showed.

Mrs. Packard read the following amounts: hospitals, $24,664; scholarships, $21,895; child welfare, $6051; community work, $23,[illegible]; local charities, $7744; Americanization, $933; foreign funds, $517; Red Cross, $2212; disabled veterans $3583; public health, $4995; Whittier Scholarship Fund, $685; other gifts, $5134.

This represented a total of $102,202, she said, but does not include contributions by all the clubs in the Federation.

A stirring appeal to complete the Helen A. Whittier Scholarship Fund of $3000 made by Mrs. Grace Morrison Poole, chairman, brought an enthusiastic and spontaneous response which sent the total way over the top. A subscription of $689 was made by the clubwomen personally in less than half an hour thus making it possible for the announcement that the Biennial Council of Massachusetts tribute to one of the Federation's founders.

Club Leaders

Upper photo, Mrs. Grace Morrison Poole, past president of the State Federation of Women's Clubs, and, above, Mrs. Frank H. Stewart, chairman of State dinner which will open biennial council May 27. Both are active at annual State session, which closes today, at New Ocean House.

WALTHAM MAN KNIFE VICTIM

George Spenard, 22, a shipper in a bakery on Main st., Waltham, was slashed with a knife by an unknown assailant. Several stitches were taken in cuts on his forehead and chest at Waltham Hospital.

Spenard, who lives at 62 Calvary st., Waltham, described his assailant as about 25, 5 feet 9 inches tall, weighing 160, wearing a blue V-neck sweater, and having a cast in one eye. He told the police that a thief who stole a cake some time ago, and was caught by the shipper, threatened to send his brother to the bakery "to get even."

Forester Trustee

Holyoke, May 17—James H. Benson of Springfield, past high chief ranger of the Massachusetts Catholic Order of Foresters, has been chosen to fill the place of the late John J. Collins of Springfield as high court trustee.

SCOTT'S
Special
SALE
FRIDAY AND SATURDAY!
Pointed
Red and Brown Fox
Scarfs
$29.50

A demonstration of Scott's values! Incomparable scarfs at this price. Others up to $125.

Scott FURRIERS Inc.
"At the sign of the Climbing Leopard"
69 SUMMER ST.
BOSTON
New England's Largest Fur Establishment

Filene's
Built on value; growing on value

Flowered chiffons, $10.75!
Silk pique dresses, $10.75!
Honan ensembles, $10.75!
Washable prints, $10.75!
Early American prints, $10.75!
Navy polka dots, $10.75!

That's variety in misses' dresses $10.75!

And why not have a variety of dresses, when they cost so little and are so GOOD? Imagine the detail in the print chiffon sketched, the long-in-the-back bertha collar, the godets that take generous quantity of chiffon, and tub silk slips. Other styles have pleats all round, intricate collar, separate jackets, two-piece ideas—all details that make a dress worthwhile. Sketched below, little snicks to give some idea of eponge coat ensembles. Shantung ensembles, and sleeveless piques in the group.

Sizes 14 to 20 Misses' $10.75 dress section—fourth floor.

Mail or phone orders filled while quantity lasts.

(HUBbard 4250)

HOUGHTON & DUTTON CO.
Legal Stamps Given and Redeemed

Houghton's Presents Another "Fashion-Thrift" Triumph!

Third Floor Day—Saturday

Thousands of Dollars Worth of New, Fashion Right, Women's and Children's Apparel Goes on Sale Tomorrow at 9 at Thrift Prices

COATS! $10
Sizes 14 to 20 and 36 to 48

Earlier Prices $15.00 to $19.75

None of these coats were made up for sale purposes. They came from our regular $15.00, $16.50 and $19.75 coat houses with whom we have done a big business all season. Bought at great concessions because of the backward season and because these makers did not wish to wait for Spring weather any longer. Styles, materials and colors are fashion-right in every detail. In fact, we have sold hundreds of similar coats from these same houses all season at $15.00 to $19.75.

—Velveteen Coats
—Bengaline Coats
—Coats Without Fur
—Broadcloth Coats With Fur
—Belted Tweed Sport Coats
—Bows and Cape Collars
—New Cuffs, New Seams
—Black, Navy, Tan, Middy

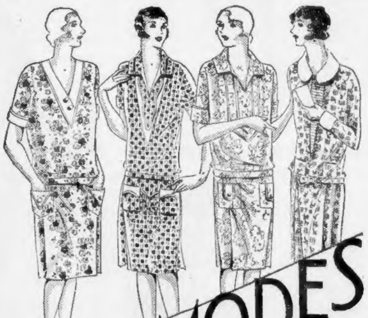

TUB MODES $1.15
Close to Usual Cost!

The New Modernistic "Block" Prints
Clever Colorful "Flower" Prints

With or without collars,—with set-in sleeves,—wide hems,—in fine quality dresses, the kind you'd buy even at far higher prices offered here at less than usual cost of material alone! Pink, blue, green figures. Sizes 36 to 44, one style 46 to 52.

Lady Betty Girdles, Corsettes

$1.00

Side hook rayon or fancy brocade girdled with elastic side panels. 26 to 32

Underbelt corsettes with elastic inserts, well boned back, 32 to 46

New Sweaters For Sports

$2.98
Coat or Slip Over Style

Wool or wool and rayon, striking patterns, newest spring colors, fitted with hip bands, rack borders. Sizes 36 to 44.

Just 400 Rayon Bloomers In a Special Purchase 50c

Good bloomers, too—in the generous sizes women know mean comfort—with flat lock seams for strength—single elastic knee—reinforced crotch for wear. 25, 27, 29-inch lengths. Peach, pink or white. No mail or phone orders.

DRESSES $5
Sizes 14 to 20 and 36 to 54

Every Dress a Feature Value

New styles—straight from the makers—the best styles we could find in New York—made to sell at dollars more—here, Saturday, just $5.00.

For Misses
Two-Piece Effects
Polka Dots
Balloon Prints
Suspender Dresses
Floral Prints
White Graduation Dresses
Sleeveless Georgettes

For Women
Flowered Georgette
Celanese Prints
Plain Crepes
Jabots
Silk Foulards
Prints
Pleated Skirts
All Wanted Colors

FOR GIRLS $4.98
Confirmation Dresses

Specially Priced for Saturday

Models you'd be proud to see "daughter" wearing—lovelier than most of the other little girls will have—a rare opportunity just when you want it most. White crepe de chine—ruffled or tailored. Sizes 6 to 10 and 7 to 14.

Girls' Ensembles $1.79
Fast color flowered print long coat with white waist and skirt to match. The very smartest style idea for girls. 6 to 14.

Cotton Undies 50c
White slips with built-up shoulders or combinations with drop seat and built-up shoulders. 6 to 14.

STUB SNAPPING BANNED AT HARVARD

Cambridge police launched a campaign against Harvard students who, residents complain, snap cigarettes from their dormitory windows, placing pedestrians in danger of having their clothing ignited.

Chief John J. McBride informed Capt. Michael J. Brennan of the Brattle sq., Cambridge, station to instruct officers of his division to war against any such pranks on the part of the students.

One woman is said to have been walking along Massachusetts ave. near Holyoke st., Cambridge, when a lighted cigarette stub tossed from some student's room above the street came within inches of striking her face.

Called by N. H. Church

Milford, N. H., May 17—Rev. Noyes O. Bartholomew of Maplewood, Mo., has been given a call to become the pastor of the First Congregational Church of Milford.

3 FINED $5175 FOR SHORT LOBSTERS

Portsmouth, N. H., May 17—What is believed to be a record for fines in any municipal court in this section of New England, occurred when Judge Justin Henry Show of the Kittery municipal court handed down fines totaling $5175 to three Kennebunkport fishermen arrested for attempting to bring into New Hampshire 657 undersized lobsters.

Albert E. Hutchins and Albert S. Hutchins, father and son, were fined $1890 each for having 278 lobsters in their machine, while George McKenny was assessed $1395 for having 279 lobsters in his possession. The defendants all appealed.

Monthly Meeting

Beverly, May 17—The monthly meeting of the Massachusetts Relief Officers' Association was held at City Hall today with 50 members and guests attending.

Ex-Maine Governor Buys Fire Horses

Portland, Me., May 17—Moved to sympathy by forcible retirement from duty of two old fire horses ex-Gov. Percival P. Baxter purchased the animals and took them to his island estate in Portland harbor, where they may roam at will. The horses served the local fire department nearly 12 years, and ... forced out by motor equipment. Mr. Baxter, who is noted for his kindness to animals, has two other horses and numerous dogs.

Today, in the real estate columns of the Classified Ads, you will find scores of opportunities for profitable investment.

Toasterettes
Cape Cod Cookies

The new Monster package of Toasterettes and a package of Cape Cod Cookies

Both for 39c

AT ALL A & P STORES

ESTABLISHED 1859
WHERE ECONOMY RULES

WE'RE FAMOUS FOR VALUES

OPEN SATURDAY EVENING UNTIL 9 O'CLOCK

HOLMES LUCE CO.

OPEN OTHER EVENINGS BY APPOINTMENT Tel. Capitol 8248-8249

RADIOS
FROM $69
See the New All-Electric
Screen-Grid
Atwater Kent
Majestic—Freshman
with the marvelous new Dynamic Speakers
No need to pay interest. Terms very liberal. Fully Guaranteed.

We sell good furniture at money-saving prices—because we own our building—we do not pay rent—and in addition this old reliable store is said to be the originator of "Easy Payments" . . . that is, we make it easy for you to buy all the furniture you need, and pay as you earn—where else can you get such SERVICE and VALUE?

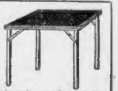

Card Tables 89c

A manufacturer's surplus of $3 and $4 card tables, high grade—strong and durable — with silk moire tops in green, red or black—sold to us as slightly imperfect—but we can't find the imperfections—No mail or 'phone orders filled—Only 1 to a customer.

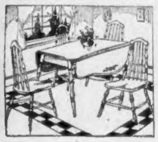

Lacquered Breakfast Set $18.75

In antique maple—including the very attractive dropleaf table and 4 Windsor Chairs — regularly $34.50. Tomorrow for $18.75.

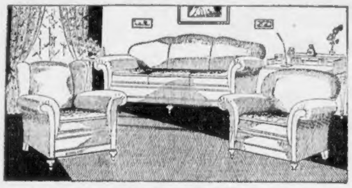

Mohair Living Room Suite $89

Our regular price $160 — Fine enough for almost any home—recognized as the greatest value in Boston. This fine suite includes the massive davenport, wing chair and club chair, upholstered in genuine 100% Angora Mohair (not Persian—not Worsted)—outside in Velour. The reverse side of the deep spring cushions covered in harmonizing or contrasting tapestries—wonderful value and fully guaranteed.

Refrigerators
3-Door Model $14.50

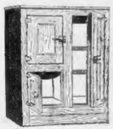

White enamel lined

Made by the makers of the famous White Mountain. Solid end-tongued and grooved hardwood construction—golden oak finish, heavy inner wall insulation—the vital part of a refrigerator — nickel plated hardware. A wonderful value.

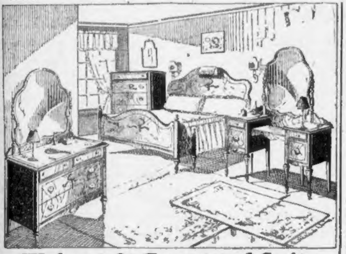

Walnut & Gumwood Suite $109

Our Regular Price $200.00 — A very striking suite—beautiful walnut and gumwood woodwork, with mahogany overlay. Well built with mahogany interiors—the drawers dovetailed front and back, with center drawer slides—dust proof construction. In this sale we offer the Bed—Chest—Dresser and Vanity Dresser—all four large fine pieces for only $109.

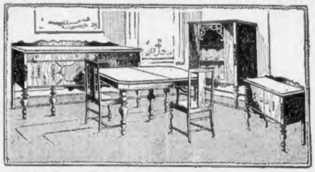

Eight Piece Dining Suite $69

Our Regular Price $125—A new carload just received. It sold so fast in our last sale that we have rushed another big purchase—beautifully grained and blended to resemble walnut and guaranteed to give lasting satisfaction. Large buffet, extension table, arm chair and five side chairs (china and server extra). Generous terms. 8 pieces for $69.

Rome Automatic Double Day Bed

Our Regular Price $40.00 **$19.95**

Opens, making a double bed, with one motion. Good, heavy rolled-edge mattress and durable, comfortable spring covered in pretty cretonne plaited valance; walnut finished ends.

No need to pay interest—our terms are fair and generous

Davenport Table $7.44

Our Regular price $15.00 48 inches long, beautiful mahogany finish on birch.

Saturday Only $14.50

Our regular price $30—for this fine, large Cogswell chair—with button back—upholstered in pretty tapestries & velours—while they last—½ price at $14.50.

3 Pcs.—About 1-2 Price $29.50

A remarkable value to introduce our Summer furniture. A smart, well-made 3-piece set—of close woven fibre—in shaded brown—gold, cafe and green—inner spring loose cushions—spring under-construction—upholstered in a variety of pretty cretonnes. Said to be the greatest value in Boston. All 3 pieces for $29.50.

Famous Whitney Baby Carriages $14.95

The usual price $25, substantially made of close-woven fibre — strong, yet elastic springs — long - handle gear— trimmed with corduroy.

Red Cedar Lined Walnut Chest $18.95

Our regular price $45.00—for this beautiful hope chest—good size—very roomy—less than ½ price while the purchase lasts.

Holmes-Luce Co.

Between Washington St. and Scollay Square **66-72 Hanover St.** Next Door to American House

By Far the Largest Credit Establishment in New England

N·SALLINGER INC

Private Offices in Which to Make Credit Arrangements

Different from the Rest

501 Washington St.
At West St.

Open Saturday Evenings

IN THE HEART OF THE CITY

Here is a style and value opportunity . . . plus the exclusive features of

The Sallinger Credit Service

NO DEPOSIT REQUIRED

MONTHS, NOT WEEKS TO PAY

TERMS AS LOW AS $1 A WEEK

OUR PRICES
Are guaranteed to be fully as low and often lower than those of the best cash stores in Boston.

All exclusive models sketched from our stock

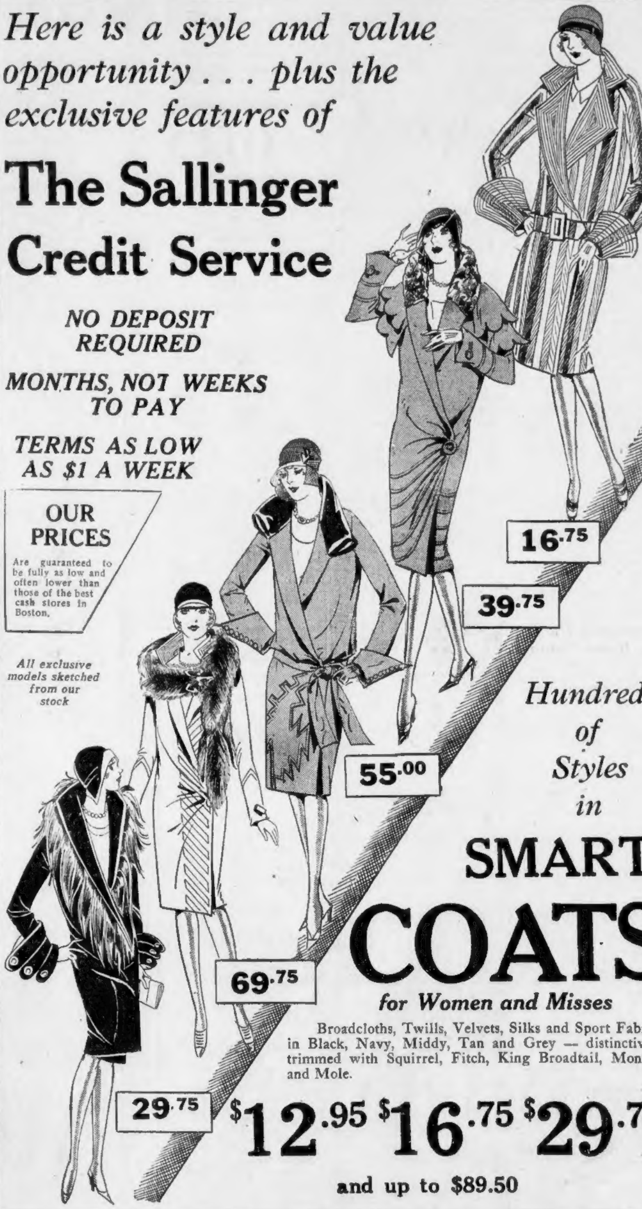

Hundreds of Styles in

SMART COATS

for Women and Misses

Broadcloths, Twills, Velvets, Silks and Sport Fabrics in Black, Navy, Middy, Tan and Grey — distinctively trimmed with Squirrel, Fitch, King Broadtail, Monkey and Mole.

$12.95 $16.75 $29.75

and up to $89.50

A Complete Display of APPAREL for BOYS GIRLS JUNIORS

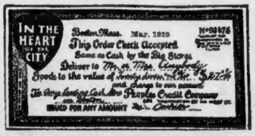

IN THE HEART OF THE CITY
Boston, Mass. May, 1929 No 93476
This Order Check Accepted
Same as Cash by the Big Stores
Deliver to Mr. or Mrs. Anybody
Goods to the value of [illegible] $27.00
and charge to our account
The Largest Cash and Peoples Credit Company
ISSUED FOR ANY AMOUNT

Our Famous Original ORDER CHECK

Conceded by all to be the most inexpensive credit system known. The Order Check can be used at 100 big cash stores in Boston, and one account here is equivalent to a charge account at each of these stores. **You can purchase at all of these stores and owe only one bill, and that to us.**

The Order Check is accepted by the big cash department and specialty stores just the same as cash.
You present same after your purchase is made and you are given every courtesy of a charge or cash customer of that store.

NEW ENGLAND STORES:
PROVIDENCE 256 Westminster St.
HARTFORD 33 Asylum St.
SPRINGFIELD 1538 Main St.

N. SALLINGER, Inc.

WOMEN RESENT FITZGERALD'S RAP AT DRYS

In response to statements by ex-Mayor John F. Fitzgerald, five women prominent in politics, led by Mrs. George Whiting, have taken issue with certain of his remarks.

The statement to which they object was, "the domineering attitude of a group of 'Dry' women who dictate nominations for governorship and all offices in the Republican party, asking only a cast iron pledge to vote for prohibition day in and day out."

Their letter says, in part:

"In all courtesy we would ask you and the members of the society before whom you spoke this question, "Do you really consider it narrow-minded to try to better the home conditions of countless mothers and little children?" We cannot believe that far-seeing members of your group could agree with you in calling endeavors to better the home narrow-minded.

Prohibition in Massachusetts can bring its final healing to mothers and little children when the humanity-loving members of the society before which you spoke and the followers of the great Fr. Matthew come heartily into the prohibition movement. Then will the women whose domination you deplore cease to dominate for the question will be settled, and once settled right, it will bring vast benefits. This blessed day calls for the co-operation of the noble representative of the great Fr. Mathew in this state. We hope and believe many of them are with us today, and more must follow as they study the results of prohibition even poorly enforced.

The letter is signed by Alice Stone Blackwell, Mrs. Julian Lowell Coolidge, Mrs. Ella A. Gleason, Mrs. Alice L. W. Movius, Mrs. Henry E. Russell and Mrs. George Whiting.

B. U. Operetta Cast to Be Entertained

The entire cast of "Iolanthe," operetta presented by members of Boston University's Gilbert and Sullivan Association recently, will be the guests of Prof. and Mrs. John C. Scammell of Milton, at their home next Sunday. Prof. Scammell is a member of the English department at B. U. College of Business Administration.

On May 30 the members of the B. U. show organization will conduct their annual picnic at the summer home of Prof. and Mrs. Harry B. Center, in Gloucester. Prof. Center, who is head of the department of journalism at the university, is faculty director of the association.

Girl Athletes Hold May Dance Tonight

Girl track and swimming stars will get together this evening at the Tent Ballroom in the May dance of the Boston Swimming Association.

Olympic, national and New England champions will be tendered a reception, men and women track and swimming headliners attending from Worcester, Whitinsville, Gardner and Greater Boston.

Music will be furnished by Morey Pearl's Orchestra. Ben Levias, chairman of the New England A. A. A. U. committee on women's athletics and the swimming committee, is chairman of the general committee.

New York Man Given Testimonial Dinner

A testimonial dinner under auspices of the Boston Art Studio was tendered Louis Goldberg of New York, manager of the "Galician Wedding Co." playing this week at Arlington St. Theater. Dramatic and fraternal organizations were represented. Samuel Fisher director of the studio was toastmaster.

The dinner was given at the Harvard Garden, headquarters of the studio. Abraham Alpert presented Mr. Goldberg a testimonial parchment. More than 200 members of the studio attended.

Killed While Cleaning Gun

Gilbertville, May 17—Ernest W. Warburton, 50, was killed when a rifle he was cleaning exploded. The charge entered his right temple.

Like a flash pain stops, then Out Comes the Corn

Drop "Freezone" on that aching corn. Instantly it stops hurting, then shortly you lift the corn right off with the fingers. You'll laugh, really! It is so easy and doesn't hurt one bit. Works like a charm every time.

A tiny bottle of "Freezone" costs only a few cents at any drug store, and is sufficient to remove every hard corn, soft corn, and callouses. Try it—today!

EXTRADITION WAIVED IN ROBBERIES

Brockton, May 17—Anthony Consola, 29, and Joseph Diosilvio, 22, alleged bank robbers held at Plymouth jail, have waived extradition to Canada and will probably be taken back to Ontario early next week. The pair are wanted on the charge of looting the Bank of Commerce at Beamsville, Ont., and Consola will answer to a hold-up in St. Catherine, it is understood.

Signatures to the waivers were obtained by Inspector W. P. Stringer of the Ontario provincial police. The men were arrested in Brockton with Joseph Mussari, 22, when a policeman became suspicious of them. All three will answer to charges of carrying revolvers in an automobile when they appear in district court here Saturday.

The complaints agains Consola and Diosilvio will probably be dismissed but Mussari who is wanted neither by Canada or Niagara Falls, the home of all three men, will be punished here should he be convicted.

Organist Dies

Concord, N. H., May 17—Henry Maitland Barnes, organist and choir master of St. Paul's Episcopal Church in this city since 1907, died today at a local hospital.

J.S. ROUND & CO
732-734 WASHINGTON ST

Come In with A DIME Go Out With A DIAMOND

LADIES' DIAMOND RING

$9.50

10c Deposit
50c a Week

No D10. A very beautiful Diamond Ring for the young lady. Mounting is 18K solid white gold, prettily carved and filigreed and is set with a genuine full cut Diamond.

We Guarantee to allow full amount paid for any Diamond Ring in our ~~store in~~ exchange for a higher priced one at any time.

LADIES' 2 DIAMOND RING

$19.50

10c Deposit
50c a Week

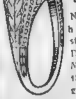

No. D12. A handsomely styled twin Diamond Ring Mounting is 18K solid white gold, artistically carved and filigreed and is set with two well matched genuine Diamonds.

Open Saturday and Monday Evenings

If unable to call, simply fill in and mail coupon below. The initial deposit required for mail orders is 50c.

J.S. ROUND & CO.
Dependable Jewelers for Almost a Half Century
732-734 WASHINGTON ST BOSTON
A Few Doors From Washington and Essex Street Subway

MAIL ORDER COUPON!

Gentlemen: Enclosed find 50c Deposit for Diamond Ring. Price $ ..., the balance payable as advertised. Of course, it is understood that if I am not satisfied within 10 days I will return the Diamond Ring and my deposit will be returned to me.

Name ...
Address ... Fr. Am. M17

Fall River Chief Hits at Parking

Fall River, May 17—Fire Chief Jeremiah F. Sullivan, whose complaint that parking on both sides of Central and Pocasset sts. in the business center created a fire hazard and brought action by the police in prohibiting parking on both thoroughfares, following an inspection of Pearl st., one of the oldest in the city, where double parking prevails in defiance of the rules, termed this also a menace. The majority of the city's principal department stores have their rear entrances on this street. It would be impossible to reach them with fire apparatus with autos parked on both sides, Chief Sullivan states.

Adams House Sale Halts; Bill Is Paid

Frank G. and George R. Hall, former proprietors of the Adams House, avoided the proposed sheriff's sale tomorrow morning of their interests in the property by paying approximately $25,000 to Samuel L. Bailen, Boston lawyer for legal service. The payment ends a controversy that started about 12 years ago.

Mr. Bailen represented the Hall brothers in proceedings following the death of their father. These resulted in the brothers obtaining control of the hotel and it was to obtain his fee that Bailen brought action which resulted in the settlement.

Services Are Held for Joseph Delaney

Relatives and friends, not only from all over New England, but also from as far away as Philadelphia, were numbered among the mourners at the funeral of Joseph Delaney, late of 97 Mason ter., Brookline. The officers of the solemn high mass in St. Aidan's Church were the Rev. Joseph A. Quigley, celebrant; the Rev. Thomas F. Garrity, deacon, and the Rev. Gerald Fitzgerald, subdeacon. The plain Gregorian chant was rendered by the regular choir and there were many floral tributes.

The Rev. Fr. Garrity offered prayers at the grave in St. Joseph's cemetery, West Roxbury. The bearers were Michael J. Quigley, James J. Moroney, James Kenney, Edward Nixon, Frederick Kelley and James J. McDonough.

SPECIAL
STORAGE VAULTS
Household Valuables
SILVERWARE
CLOTHING
RUGS
Boston Storage Warehouse Co.
Edw. L. Wingate, General Manager
BACk Bay 1320 or KENmore 9050
Packing and Shipment Arranged

All Branches of Beauty Culture

Artistic Permanent Waving Specialists

FRIGIDINE METHOD

Immediate service, with or without appointment. No waiting. Complete Ringlet Ends.

$5

The best finger wave in Boston only 50c—one trial will convince you.

Only guaranteed, first class materials used.

CONSULT OUR MLLE. RITA

She will be glad to explain the wave best suited to your type. Call or write for advice.

PARISIAN MODEL BEAUTY SHOPPE
Room 1015 Dexter Building 453 Washington Street
Open Evenings by Appointment—Tel. Liberty 8322

ADVERTISE YOUR WANTS IN THE BOSTON AMERICAN

MORGAN'S JUNE-BRIDE OUTFITS

THE "HONEYMOON"
4 ROOMS COMPLETE

$375
EASY TERMS
KITCHEN INCLUDED BUT NOT SHOWN

Chest of Drawers

Four Drawers—Well made and attractively finished. $4.75 Easy Terms

Roomy Dresser

Sturdily constructed with 3 roomy size drawers. Good size mirror. $8.95 Easy Terms

3-Burner Gas Range

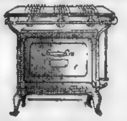

Fine Baking Qualities with good size oven and exceptionally underpriced. $10.75 Easy Terms

Windsor Chairs

At this price way below original—well made, unfinished. $1.19 Easy Terms

A HONEYMOON TRIP AT OUR EXPENSE

Not satisfied with offering what we consider the [illegible] Home Outfits for the JUNE BRIDE at what we believe to be the greatest values ever—Morgan's have gone one step further—

We have engaged the BRIDAL SUITES on the palatial steamships S. S. BOSTON and S. S. NEW YORK and to every couple purchasing our COMPLETE HONEYMOON OUTFIT we will pay all expenses on a beautiful overnight all water route sail through the Cape Cod Canal to New York.

Briefly, you leave Boston at 5 P. M., have dinner on board ship that night, enjoy a de luxe cabin, dancing in the salon, promenading on the spacious decks and breakfast the next morning—and all at our expense. Come in, choose your outfit, state when you would like to make the trip, and leave the rest to us—it's our gift to you.

—No Need to Pay Interest
—No Need to Pay Carrying Charges

Morgan's Liberal Credit System permits you to arrange your terms so you can pay the small weekly or monthly amount as you agree and there is NO NEED TO PAY INTEREST

3-Piece Set of Slip Covers To Fit Any Living Room Suite [illegible] $8.45 And $1.00 down delivers a set

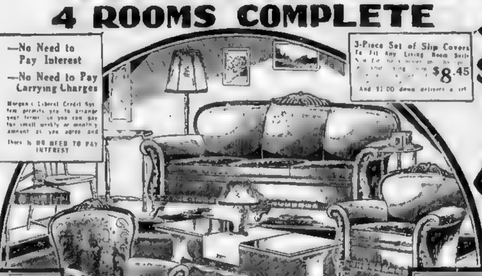

22-Pc. 'Honeymoon' Living Room Outfit $135 EASY TERMS

Look! Just See What You Get!

Divan
Club Chair and High-Back Chair
Table Lamp
Floor Lamp and Shade
Bridge Lamp and Shade
Foot Stool
Smoking Stand
Two Book Ends
End Table
4 Pictures
Windsor Chair
Console Mirror
Console Table
Davenport Table
Table Scarf

Imagine the [illegible] and enjoyment Mr. and Mrs. Newlywed will have with this outfit. Note the handsome [illegible] included [illegible] and worsted with [illegible] velours and exquisite [illegible] framework.

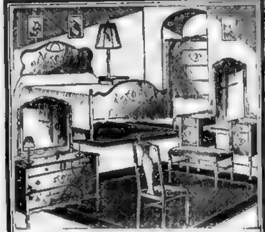

The "Honeymoon" Bedroom Suite 20 PCS. COMPLETE!

Note—Here's What You Get! $125 EASY TERMS

Bow-End Bed
Dresser
Chest of Drawers
French Vanity
3 Pictures
Floor Lamp and Shade
2 Boudoir Lamps
Bed Light
Bench—Chair
Mattress
Spring
Night Stand
2 Pillows
Bed Spread

Here is a Bedroom that will be the envy of many a bride's friends. Beautifully arranged woods with maple overlays and decorations.

Specially Priced—June Bride Values
Crystal and Other Famous Name All-Steel Refrigerators

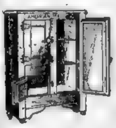

—All steel construction— [illegible] Sweat Proof. Patent [illegible] and guaranteed not to rust. $29

"American Maid"

National[ly] known [illegible] thousands of friends. [illegible] to hold the cold and keep all foods fresh. $15.95 EASY TERMS

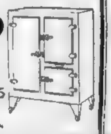

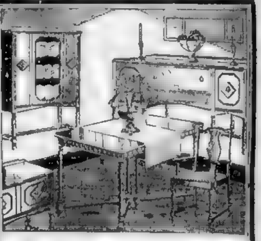

The "Honeymoon" Dining Room Suite 19 PCS. COMPLETE!

Read—Here's What You Get $115 EASY TERMS

Dining Table
Serving Table
China Cabinet
Host Chair and 5 Guest Chairs
3-Piece Compote Set
Buffet Mirror
Electric Fruit & Flower Dish
3 Pictures
Table Scarf
Set of Dishes

Note the distinctive design of the dining room suite included in this outfit—modified Georgian motif. A set you will be proud of all the days of your life.

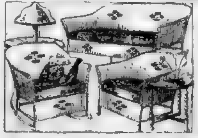

Beautiful 9-Piece Complete Reed Set $44.95 EASY TERMS

Ideal for Sun Room, Living Room or Porch! Consisting of Decorated 3-pc. Reed Set, Room Size Rug, Reed Table, Table Lamp, End Table, Table Scarf and attractive Pillow.

Walnut Cedar Chest

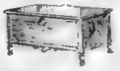

$13.95 Easy Terms

Roomy size—charming walnut finish with genuine cedar interior—decorative motif enhances to their beauty

Complete 3-Pc. Bed Outfit $14.95 Easy Terms

Think of it at $14.95—full size metal bed with decorative cane panel, spring and mattress.

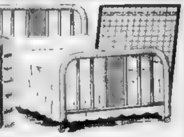

5-Pc. Breakfast Set

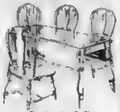

$14.95 EASY TERMS

Drop-Leaf Table and 4 Sturdy Chairs in choice of finishes.

Kitchen Cabinet ENAMEL FINISHED

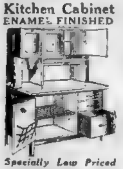

Specially Low Priced $29.95 EASY TERMS

Spacious and durably built. Keeps commodities tidy—fitted with flour sifter, etc.

Trade In Your Old Furniture for New—Liberal Allowance

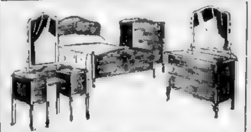

14-Pc. Bedroom Suite! $75 EASY TERMS

Consists of French Vanity, Dresser, Bed, Chest of Drawers, Sturdy Spring, Mattress, Pair of Pillows, Boudoir Bench, 2 Rugs, 3 Pictures.

Beautiful new finishes and a blending of woods with decorative motifs add to the charm of this bedroom suite.

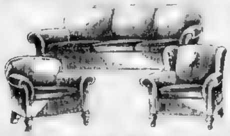

8-Pc. Living Room Suite! $75 EASY TERMS

Davenport, Club Chair, Wing Chair, complete with handsome Davenport Table, Table Scarf, End Table, Pottery Vase, Table Lamp Base complete with silk shade.

The three-piece suite included is of nationally advertised Ca Vel Velours and exceptionally low priced.

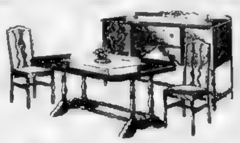

7-Pc. Dining Room Suite $75 EASY TERMS

Roomy Buffet, newest type Extension Table, 4 Slip Seat Tapestry Covered Chairs, 3-Panel Polychrome Mirror.

Suite of excellent construction—walnut veneer, reinforced with selected gumwood.

Sensational!!
S. Freshman "President"
All Electric RADIOS
8 A. C. Tubes Included

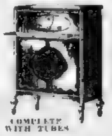

COMPLETE WITH TUBES

Our Original List Price on This Set $137.00!

$69 EASY TERMS

Licensed by Radio Corporation of America! Note Exquisite Console Cabinet! Voltage Range of 92 to 145 Volts! Used New A. C. Tubes.

Couch Hammock $8.95 Easy Terms

We believe this to be the best hammock value obtainable.

Excellently made with spring and comfortable mattress, canopy and stand extra, if desired.

TELEPHONE SERVICE

Miss Hodgdon, our shopping counselor, will take care of your purchases personally for you if it is inconvenient for you to come in—simply call HANcock 4000

YOUR CREDIT IS GOOD AT
MORGANS
THE HOME OF HOME OUTFITS
757 WASHINGTON ST

ORDER BY MAIL

Free delivery anywhere in New England by our own trucks or at our option by freight to the nearest railroad station.

DOUBLE DAY BED $11.95

[illegible] cretonne covering.

OPEN EVERY SATURDAY TILL 9 P. M.

Elected Secretary

Miss Katherine M. Glidden of Dorchester has been elected executive secretary of the Unitarian Young People's Religious Union to succeed Miss Sara Comins who retires June 5

Donovan to Speak

Northfield, Vt., May 17—William J. Donovan of New York, former assistant attorney-general of the United States, will give the commence[illegible] address at Norwich University June 20

VORENBERG'S

BOYS' 4 Piece SUITS

BLUE SERGES, NEW MIXTURES

Coat — Vest 2 prs. Knickers, or 1 pr. Knickers and 1 pr. Long Pants

$7.95

SIZES 7 TO 18

Latest styles—newest patterns—all wool BLUE SERGES and Handsome New Mixtures. *The utmost in value without a fancy price!*

See Our Window Display

Open Evenings Till 9 Sat. Till 10 P. M.

Vorenberg's SUCCESSORS EST. 1878

Be sure you get into the right store

Look for the old reliable name VORENBERG'S

69 Washington St., Cor. Hanover

ADVERTISE YOUR WANTS IN THE BOSTON AMERICAN

CANADA WILL DEBATE RUM PLEA OF U. S.

Ottawa, May 17 (AP)—A request of the United States that the Canadian government deny customs clearance of vessels carrying consignments of liquor to the United States was today in a position to reach the floor of parliament.

The request, which the Canadian government has not seen fit to grant, was included in correspondence and the report of Canadian and United States officials on the anti-smuggling conference last January. The documents were tabled in both Houses yesterday.

Parliament leaders said that the matter may reach open discussion when estimates of the department of national revenue are before the House. A demand for a statement of the Government's policy in the matter would be in order.

The position of the United States as stated in the correspondence and reports is that refusal of clearance is the only effective means of cutting down the flow of liquor from Canada to the United States.

Permission for United States officers in Canada to transmit information regarding liquor shipments from Canadian ports was the counter offer of Canadian officers. This could be done under the existing anti-smuggling treaty while the denial of clearance for liquor shipments would require revision of the treaty.

Girls, Don't Forget to Burn Below the Knees, Too

New York, May 17—Milady who will a-bathing go in parts fashionable this season must pay as much attention to her make-up below the knees as to her beach costume.

The latest ukase of beauty experts has it that she must carefully dust her legs with tan powder to give them the appearance of being sunburned. Of course, last year's vogue of artificially sunburning the neckline still holds good.

Lexington Man Is Hit by Tipsy Driver

Charles Williams of Tarbell ave., East Lexington, was struck and knocked down on Woburn st., Lexington, by an automobile owned and operated by Ivar H. Iverson of Cottage st., Lexington. Iverson was arrested, charged with being drunk and operating an automobile while under the influence of liquor

CONTINUING

KAY'S GREAT MAY IMPORT Sale of BONDED DIAMONDS

KAY suggests Watches The ideal Graduation Gift

JOCKEY CLUB

A time[illegible] gift. A guaranteed [illegible] new modern[illegible] raised [illegible] numerals

$14.50 50c a Week

SO ACCURATE

One of the most unusual and most beautiful creations that we have seen. 14 karat white gold filled [illegible] 15 jewel movement

$17.50 50c a Week

A BULOVA

15 jewel [illegible] guaranteed [illegible] dust-proof case. Nationally advertised, of course.

$29.75 75c a Week

LADIES BULOVA

A gift that [illegible] beauty and usefulness

$29.75 75c a Week

ELGIN WATCHES

A complete line of the famous ELGIN watches at nationally advertised prices. Beauty and dependability combine to make Elgins the finest watch to own.

$19 up A Year to Pay

The ELGIN Watch sketched is priced $48

Your Money Back Any Time Within 3 Years

BONDED Diamonds—an exclusive origination of the Kay stores has taken the guesswork out of diamond buying. You could literally buy a diamond here BLINDFOLDED—because if you are not satisfied with your purchase KAY will refund your money in full any time within 3 years in exactly the same way that you agreed to pay us.

Stepping Stones

$125 $2 a Week

One large center diamond, surrounded by 10 smaller yet equally beautiful diamonds in a unique stepping-stone effect!

$14.50 50c a Week

Diamond Wedding Ring

Dainty circlets of 18 karat, white gold, set with 3 sparkling diamonds of most unusual brilliance.

One Price — Cash or Credit

$50 $1 a Week

Large diamond that reflects all the beauty and glory of the sunset in mountings of exquisite workmanship.

No Interest or Carrying Charge for Credit.

$20 50c a Week

A Dinner Ring that is the very latest creation in fine jewelry—Dinner Rings in the modernistic motif set with 3 glowing diamonds.

$100 $2 a Week

Kay's Special Hundred—a perfect example of values made possible by Kay's great 37 stores' buying power!

America's Largest Credit Jewelers

Table Lighters 69c

—New —Smart —Convenient —All Colors

[illegible] room or dining table. An unusual novelty

$200 $4 a Week

Kay's Great May Specials — selected diamonds of rare fire — settings that are the work of master designers— Simply gorgeous!

37 Stores from Coast to Coast

KAY JEWELRY CO.

594 Washington St., Washington-Essex-Bldg.

OPEN SATURDAY NIGHTS

LEARN-TO-SWIM CAMPAIGN ON AT 'Y'

Heartily endorsed by many prominent men and athletes of note, the Boston Y. M. C. A. annual learn-to-swim campaign, free to all men and boys over 18, begins next Monday under the guidance of Bob Muir, a national swimming champion.

In co-operation with those conducting this campaign, the Boston Evening American publishes a coupon entitling the bearer to free instruction during a two-weeks' period in the big "Y" salt-water tank in the Huntington ave. building.

More than 5000 persons lose their lives by drowning in this country yearly, according to the records. Many others would be drowned but for the swimming ability of rescuers.

On the other hand, the number of drownings would be cut appreciably if more persons could swim, and it has been repeatedly proven that by scientific methods a beginner can learn in a few lessons.

PRESENT this coupon at the Boston Y. M. C. A., 316 Huntington ave., for free swimming instruction, May 20—June 1, 9 a. m. to 9 p. m.

Name ....

Address ....

The hours of instructions are at 9, 10, 11, 2, 4, 6, 7 and 9, at which times there will be regular classes. Those unable to attend at these hours should report anyway, for they will be accommodated. There is no charge whatsoever, not even for soap or towel. Boys under 18 will be given instructions at a later date.

Among the endorsers are Mayor Malcolm E. Nichols, ex-Gov. Alvan T. Fuller, George W. Mitton of Jordan Marsh Co., Robert Quinn of the Red Sox, H. Bradlee Fenno, president of the Boston Swimming Association; Postmaster Gow, Police Commissioner Wilson and Fire Commissioner Hultman, Henry I. Harriman and Paul F. Clark.

The instructors will be Bob Muir, Y. M. C. A. swimming supervisor; Paul Nelson, his assistant; H. Bradlee Fenno, Ben Levias, vice-president of the B. S. A.; Wm. Marling, former champion, and others.

Rt. Rev. Mgr. Splaine to Tell of Pilgrimage

In his first public address after arriving from Rome, Rt. Rev. Mgr. Michael J. Splaine will be the principal speaker at the annual communion breakfast of Brookline Council, Knights of Columbus, Sunday morning in St. Mary's school hall, Harvard st., Brookline.

It is expected that Mgr. Splaine will discuss his experiences during the pilgrimage. Other speakers include State Deputy John E. Swift, District Deputies Edward D. Hassan and William B. Henderson and Past Deputies Thomas B. McCaffrey and Thomas J. Brady.

Dr. Miville Dead at Manchester, N. H.

Manchester, N. H., May 17—Dr. Emile Dugald Miville, chairman of the board of health and one of the most prominent and best liked doctors in the state, died at the Notre Dame Hospital following an illness of four weeks. He was 44 years old.

Real estate values are growing steadily in Boston. If you ever intend to own your home, buy now! See the home bargains offered today in the Classified Ads.

Pure-Wholesome

Better Health!

The finest wheat obtainable is selected for grinding Ceresota flour. Why? Because Ceresota is an unbleached flour. Ordinary flour is made white by chemicals. No chemicals are required to give Ceresota uniform whiteness. Ceresota brings health and happiness to those who eat Ceresota made bread. Try Ceresota once. You will use it always.

Not Bleached

The Northwestern Consolidated Milling Company, Minneapolis
Wm. B. Hanna, Agent
177 Milk St., Boston

Ceresota Flour

SOCIETY FOLK BUSY OPENING HOMES ALONG NORTH SHORE

Alexander McElwain Bringing His Bride Home for Family Gathering at Manchester

NEW ENGLAND COUNTRYSIDES IN SPRING TIME garb, just now compete with the lure of old world travel paths for the favor of a portion of Boston society still undecided on summer plans. And spring, sitting in the lap of summer, flings one's fancy from one resort to another in an ever widening circle that makes a choice a happy adventure either way. Already some travelers, returning from winter sojourns abroad, come down the same gangplank that takes others aboard ship for summer pleasures across the sea. But all of these returning voyagers linger in town only long enough to pack for the country.

MRS. JOHN REMICK OF MARLBOROUGH ST., whose journeyings the past six months included the principal cities of Europe and a stay at Cairo at Easter, is now en route home on the same boat which brings Mrs. William H. McElwain home from a visit with her son, Alexander McElwain, and Mrs. McElwain in Paris. Mr. Alexander, by the way, is bringing his bride of last October over for the family summer gathering at Manchester in a few weeks.

MR. AND MRS. C. RUSSELL HURD OF MILTON and Mr. and Mrs. George Eddy Warren deserted the land of the Pharoahs when spring crept over homeland hillsides, arriving home only to pack immediately for summer places. The Warrens went down to their summer home in Manchester yesterday, and Mr. and Mrs. Hurd are preparing to depart for Northeast Harbor, Me., shortly. Mr. and Mrs. Tarrant P. King of Milton and Mr. and Mrs. Isaac Rand Thomas are other arrivals from abroad. Mrs. Albert F. Bigelow of Brookline is to sail for France next month.

A PRETTY SOCIAL COURTESY EXTENDED to sub-debs three years ago has become an institution to which the younger set looks forward eagerly. And well may this particular event be elected to revive perennially, for it not only brings happiness to those girls who will be next season's buds but also contributes to the Children's Hospital fund. This evening at the Country Club this eagerly awaited event materializes as the third annual subscription dance given by this season's debutantes for next season's debutantes. Informality is to be the keynote of this year's ball, dispensing even with ushers.

Miss Anne Robbins of Marlborough st. is guest of honor tonight at a dinner party given by Miss Carol Smith.

THE COMMITTEE IN CHARGE is dining together at the Country Club before the dance. Its members are Miss Dorothy Rogers, Miss Nancy Adams, Miss Betty Barrell, Miss Nancy Crocker, Miss Peggy Creighton, Miss Helen Curtis, Miss Dorothea Frothingham, Miss Dorothy Rogers and Miss Constance Harper. A collection of the most popular debutantes in the city and surely one of the most enthusiastic committees that ever managed a dance. Other debutantes are giving dinner parties preceding the dance, among them Miss Carol Smith, entertaining for Miss Anne Robbins of Marlborough st.

NOT MERELY AS A HOUSE hunter did Miss Marie Louise Gray fare forth to choose her future home in New York. The fiancee of Henry Godfrey, Jr., wore rose colored glasses as all engaged girls should, and the house she chose in Oyster Bay, Long Island, is all that a bridal couple could desire for a first home. And more luxury still awaits this favored daughter of Commonwealth ave., for she is to spend her honeymoon abroad after the wedding on June 15.

THE ITALIAN VILLA OF MRS. R. W. SEARS on Mt. Walley ave., Brookline, is the Mecca this afternoon for scores of society women interested in the Jamaica Plain Neighborhood House. Seventy tables have been reserved for bridge, the proceeds to be used for carrying on the summer work of the settlement house. Miss Cornelia Bowditch is in charge, assisted by a large committee of prominent matrons. Mrs. Daniel B. Ruggles, Mrs. Ellen H. Gleason, Mrs. Maurice Lacey form the board of directors for the Neighborhood House, with Miss Marian T. Balch, secretary, and Robert S. Stone, treasurer.

MRS. HERBERT HOOVER, planning a wild flower garden in the rear grounds of the White House, intrigues the interest of that portion of society which delights in the cultivation of beautiful gardens. Horticulturally inclined matrons observe that it is one thing to grow domesticated posies, and quite another to successfully lure wild blossoms into the full radiance of bloom in an alien habitat. But the experiment is a challenge to amateur gardeners. It is a foregone conclusion that Mrs. Hoover's garden will grow and prosper.

Betty Alden

St. Matthews Union to Present Play

Tonight at 8 o'clock in the auditorium of the new Boys' high school in Dorchester, St. Matthew's Sunday school union, connected with St. Matthew's Catholic Church, will present a mystery drama, "The Thirteenth Chair," which enlist the talents of 17 young men and women teachers in the Sunday school. The play has been under rehearsal for many weeks and a fine presentation is assured.

The proceeds are to be given Monsignor Edward F. Hurley, pastor of the church, to be applied to the fund for the new parish school, now under construction on Stanton st.

WETHERN'S of Boston

On Sale Saturday

Lot No. 1 From a high-grade manufacturer—Sample Hats of Balibuntal Baku, felt combinations. Some Bangkok and felts.

Worth $10 to $20 $5.00

Lot No. 2 In addition—Hats taken from our own stock.

Selling for $3.98 to $4.98 $2.80

WETHERN'S
Temple Place thru to West Street

END MULCTING OF CITIES ON LAND

In the House debate on the bill to provide an alternative method of taking property by eminent domain and assessing betterments by public authorities, Representative Bateman of Winchester declared it might well be labeled "a bill to insure municipalities against highway robbery."

The assertion of Bateman was made in reply to Representative Rafter of Salem, an opponent of the measure, who questioned whether it would remedy the situation that exists in the Exchange st. widening in this city.

"There is nothing to prevent a repetition," said Rafter. "Not one bit of the present law is being repealed. It merely gives them another angle to work on. It is bad legislation and is an example of flooding the courts through silly legislation."

The law is needed and is intended to protect the public, declared Representative Johnston of Boston

By voice vote the bill was passed to be engrossed.

GLASS BROKEN TO FREE FIVE

Four persons were injured when John Dwyer of West Roxbury, operating a small automobile, applied the brakes too suddenly, causing the car to overturn when he approached the bridge on the Weymouth-Hingham turnpike in North Weymouth. The bridge is undergoing repairs and Dwyer tried to avoid the workmen and their equipment on the structure. Workmen had to break the glass in the car doors to get the injured persons out.

The injured were: Miss Anna Foley, 19, of West Cottage st., Roxbury; Miss Mabel Young, 18, of Erne st., Jamaica Plain; Miss Agnes Hynes, 19, of Erne st., Jamaica Plain, Francis Foley, 68, West Cottage st., Roxbury

Dwyer escaped injury, but was arrested charged with drunkenness and with going away from the scene of an accident without making his identity known.

Vermont Women's Federation Elects

Burlington, Vt., May 17—At the closing session of the 34th annual meeting of the Vermont Federation of Women's Clubs Mrs. Lewis J Hathaway of Middlebury was elected president

Others officers elected were: Vice-president, eastern southern district, Mrs. Murray M Tucker, Brattleboro vice-president northern district, Mrs Archie B. Rugg of Essex Junction vice-president, western district Miss Bernice Tuttle, Rutland recording secretary, Mrs. Claude M Sweet, Bellows Falls; corresponding secretary, Miss Jennie H. Bristol, Middlebury; treasurer, Mrs. George Robinson, Barre: auditor, Mrs. Harold H. Higgins, St. Johnsbury general federation director, Mrs E. G Clifford, Bethel

Charged With Hitting Wife With Hammer

Charged with assaulting with a hammer, his wife Carolina, Valentine Kiuk, of 22 Fenton st., Dorchester, was arraigned in the Dorchester court before Judge Churchill. The case was continued until May 31, at the request of Patrolman Chester Henchy, who made the arrest

The woman, who is the mother of five children, is at City Hospital with concussion of the brain, a lacerated scalp and contusions of the arm. The police say that Kiuk struck her with a hammer during a fight in their home

Governor Signs Bill for Dredging Work

Governor Allen has signed the bill which provides for an appropriation of $147,500 for dredging Savin Hill Bay, Commercial Point Channel and the Dorchester Yacht Club channel. Recently the governor signed a bill giving authority to the city to spend $450,000 for the construction of sewers in Savin Hill Bay.

Advertisement

STOMACH ULCERS

RELIEVED WITHOUT OPERATION

Relief At Once. Complete Results in 60 Days

Jacob Fritz of Newport, Minnesota, says: "VON Ulcer Tablets cured me. I suffered for 40 years with pain, gas, constipation, and an examination showed ulcers. I started with VON'S Tablets Feb 19, 1928. Pains stopped in 3 days. Never had any pain since. Am 70 years old, but now feel like 50. Work every day. Sleep all night. Feel perfectly well. Hope everyone with stomach trouble will learn of this treatment as I take it for real relief." (Signed) Jacob Fritz.

VON famous "PINK TABLETS" have given wonderful results in hundreds of cases of ulcers, acidosis, constipation and other kindred disorders. No pain. No diet. Write for FREE BOOKLET, Dept. 152, Chicago Von Company, 8151 Cottage Grove, Chicago.

MORROWS ARE EXPECTED IN MAINE SOON

North Haven, Me., May 17—With the arrival here today of two maids from the New Jersey home it was indicated here that members of the family of Ambassador Dwight W. Morrow will reach the Morrow summer mansion at the southerly end of this island within 10 days.

The maids will assist Supt. Hubert Grant of the estate in opening the large mansion preparatory to the arrival of the family.

For the first time reports were current here that it is the wish of Miss Anne S. Morrow that her wedding to Col. Charles A. Lindbergh take place in the large drawing room of the mansion, facing the Atlantic ocean, over which the colonel made his epochal flight alone from New York to Paris.

It is recalled that Col. Lindbergh did not fly over the island but passed inland about 15 miles on his course northward before he swung over the Atlantic.

While no definite statement has been made as yet as to the time or place of the marriage the feeling is that the nuptials will take place at the Morrow home.

BIGELOW TO AVOID TRIAL

Madison, Conn., May 17—Francis H. Bigelow, member of a socially prominent Worcester, Mass., family and former captain of the Harvard track team, will not stand trial in Town Court here on May 21, according to the belief here.

Although his counsel, Col. Arnon A. Alling, former State attorney for New Haven County, declines to divulge what his course of action will be, Stephen Dunn, special prosecutor, believes that Bigelow will waive examination and be bound over for trial during the June term of Criminal Superior Court at New Haven.

Bigelow is charged with complicity in the disappearance of valuable antiques and furniture from the summer homes of friends and other residents at Middle Beach

Only The WASHINGTON JEWELRY CO. can sell you this gorgeous ring

Enlarged to show beauty of design

"HAPPINESS" Engagement Rings

Designed expressly for us—a glorious inspiration of French Designers—mirroring the charming present-day vogue—18Kt. Pure White Gold—studded with gorgeous Genuine Diamond of glittering radiance—a famous "Happiness" Ring creation that will make HER heart throb faster with Happiness. Priced surprisingly low.

$75

$1 WEEKLY

Our friendly Credit Service will help YOU finance the purchase of a bigger and finer Diamond Ring. Special terms during our May Diamond Sale:—Only $1.00 First Payment Required

With each Diamond Ring of $50.00 or over we present a handsome 26-piece Set of Silverware. A beautiful custom with us. Our Wedding Gift to the Happy Couple.

Washington Jewelry Co.

"Where Grandpa and Grandma Bought Their Engagement Ring"

365 WASHINGTON ST.—at Bromfield

Mail Orders Filled—Send $1

Boys Aid Two Men Buried by 10 Tons of Sand

Newburyport, May 17—Frank Pinkham of Salisbury and his assistant, Daniel Mahoney of this city, escaped death when 10 tons of sand fell on them at Norton's Pit, Low st. Pinkham was completely buried and Mahoney partially.

Boys quickly released Mahoney and he rescued Pinkham by quick shoveling. Pinkham was using a motor truck to haul sand to Salisbury. The rear end was buried under sand when the slide occurred.

LASALLE'S

Guaranteed

Permanent Wave

Large or small waves with or without ringlet ends, including hair trim and finger wave.

COMPLETE $5

We Successfully Wave Over An Old Permanent

LASALLE PERMANENT WAVE SYSTEM

Second Floor, Province Bldg. Suite 205

333 Washington St.

CAPitol 5705

Open Evenings With or Without Appointment

Real estate values are growing steadily in Boston. If you ever intend to own your home, buy now! See the home bargains offered today in the Classified Ads.

Derelict Schooner Menace to Ships

Again has the derelict schooner Quaco Queen of Canadian registry been reported as a menace to navigation. The coast guard cutter Tampa, on international ice patrol reported sighting the hulk May 13 with bowsprit and 40 feet of mizzenmast standing in latitude 32.27 north, longitude 47.15 west.

Woman Wins $6000 Verdict From B. & M.

Windsor, Vt., May 17—A verdict to recover $6000 damages was given by a jury in Federal Court to Mrs. Anna J. Fleming of Westminster, Vt., who sued the Boston & Maine Railroad for injuries which she claimed to have received while on a train at Bellows Falls, Vt.

Worcester Fire Captain Burned

Worcester, May 17—Capt. Charles L Knapp of the fire department was taken to City Hospital with burns about the eyes received while fighting a fire in a dwelling house at 618 Pleasant st. He was sent later to an eye specialist for treatment. The house was damaged about $6000.

Canadians Purchase Steamer Southland

Steamer Southland, formerly intended for the route between Boston and Halifax, N. S., on the Plant Line service and never making a trip, has been sold to Canadian interests for about $25,000 for use as an automobile ferry on the St. Lawrence river.

School Head Honored on 25th Anniversary

Lawrence, May 17—Observance of the 25th anniversary of Bernard M. Sheridan as superintendent of local schools was made by the Rotary Club at its meeting. Sheridan came here in 1895, and served until 1904 as principal of two of the grammar schools.

1¢
Theatrical Cold Cream
Milk of Magnesia
Peptone
Rexall Shaving Cream

ORIGINAL

Liggett's Rexall

ONE CENT SALE

Friday and Saturday Only!

May 17th and May 18th

Pure delicious Brick Jersey Ice Cream 2 Pints for 31c

SAVE MONEY ON

Toilet Needs, Etc.

Size

75c Rexall Theatrical Cold Cream, *lb. tin*	2 *for* 76c
50c Riker's Ilasol, *large*	2 *for* 51c
75c Harmony Bay Rum, *pint*	2 *for* 76c
50c Klenzo Dental Cream, *large*	2 *for* 51c
50c Klenzo Liquid Antiseptic, *large*	2 *for* 51c
50c Rexall Shaving Lotion, *large*	2 *for* 51c
30c Rexall Shaving Cream	2 *for* 31c
1.00 Rexall "93" Hair Tonic, *14 ounce*	2 *for* 1.01
50c Harmony Cocoa Butter Cold Cream	2 *for* 51c
50c Jonteel Cold Cream	2 *for* 51c
25c Georgia Rose Talcum	2 *for* 26c

25c Rexall Tooth Paste	2 *for* 26c
50c Harmony Quinine Hair Tonic (*4 ounce*)	2 *for* 51c
35c Harmony Cream of Almonds	2 *for* 36c
39c Harmony Cocoanut Oil Shampoo	2 *for* 40c
50c Harmony Rolling Massage Cream	2 *for* 51c
50c Georgia Rose Cold Cream Face Powder	2 *for* 51c
50c Jonteel Face Powder	2 *for* 51c
50c Bouquet Ramee Talcum	2 *for* 51c
1.00 Bouquet Ramee Face Powder	2 *for* 1.01
1.50 Bouquet Ramee Toilet Water	2 *for* 1.51
15c Rexall Toilet Soap	2 *for* 16c
10c Egyptian Palm Soap	2 *for* 11c
25c Georgia Rose Soap	2 *for* 26c
35c Maximum Men's Dressing Combs	2 *for* 36c
15c Goodform Hair Nets	2 *for* 16c
49c Hand Brushes	2 *for* 50c
35c Tooth Brushes	2 *for* 36c
20c Wash Cloths	2 *for* 21c
25c Medicated Skin Soap	2 *for* 26c
25c Trailing Arbutus Talcum	2 *for* 26c
1.00 Toilet Waters *Arbutus, Wistaria, Violet Dulce, Georgia Rose*	2 *for* 1.01
15c Elkay's Hand Soap *pound tin*	2 *for* 16c
25c Klenzo Tar Shampoo Soap	2 *for* 26c
50c Jonteel Vanishing Cream	2 *for* 51c
50c Bouquet Ramee Compact	2 *for* 51c
50c Bouquet Ramee Rouge	2 *for* 51c
50c Olive Shampoo	2 *for* 51c
25c Orange Blossom Talcum	2 *for* 26c
25c Georgia Rose Cold Cream (*jar or tube*)	2 *for* 26c
25c Georgia Rose Vanishing Cream (*jar or tube*)	2 *for* 26c
75c Harmony Lilac Vegetal (*5 ounce*)	2 *for* 76c
25c Harmony Bandoline (*2 ounce*)	2 *for* 26c
50c Riker's Egyptian Henna	2 *for* 51c
25c Klenzo Magnesia Dental Powder	2 *for* 26c
25c Lanolin Tube	2 *for* 26c
98c Lather Brush	2 *for* 99c

WHAT IS A ONE CENT SALE?

IT is a sale where you buy an item at the regular price, then another item of the same kind for one cent. As an illustration: The standard price of Klenzo Dental Creme is 50c, you buy a tube at this price and by paying one cent more, or 51 cents, you get two tubes *and save 49 cents.* Every article in this sale is a high class standard piece of merchandise, just the same as is sold every day at regular price.

No limit—buy all you want, but on Friday and Saturday only!

◆

A PROFIT SHARING METHOD OF ADVERTISING

THIS sale was developed by the United Drug Co. as an advertising plan. Rather than spend large sums of money in other ways to convince you of the merit of these goods, they are spending it on this sale in permitting us to sell you a full size package of high standard merchandise for one cent. It costs money to get new customers, but the sacrifice in profit is justified, as we know the goods will please you.

SAVE ON Delicious Candy

1.00 Taste-Full Assorted Chocolates *pound box* 2 *for* 1.01

Size

60c Wrapped Caramels *pound box*	2 *for* 61c
75c Fenway Cherries in Cream, *pound box*	2 *for* 76c
60c Hard Candies, *pound tin*	2 *for* 61c
35c Liggett's Milk Chocolate, *½ lb. bar*	2 *for* 36c
5c Liggett's Wafers	2 *for* 6c

SAVE ON Rubber Goods, Etc.

2.00 Maximum Hot Water Bottle, *2 qt.* 2 *for* 2.01

Size

1.00 Monogram Rubber Gloves, *Sizes 7, 8, 9*	2 *for* 1.01
7c Kantleek Nipple	2 *for* 08c
12c Firstaid Adhesive Plaster, *1" x 1 yard*	2 *for* 13c
40c Firstaid Adhesive Plaster, *1" x 5 yards*	2 *for* 41c
25c Tinker Tape	2 *for* 26c

SAVE ON FINE STATIONERY

1.00 Avalon Papeterie *24 sheets, 24 envelopes, deckled. Stylish shades*	2 *for* 1.01
10c Medford Writing Tablets, *ruled or plain*	2 *for* 11c
50c Lord Baltimore *Brocade White Stationery*	2 *for* 51c
45c Cascade Pound Paper, *about 90 sheets*	2 *for* 46c
40c Cascade Envelopes *package of 50*	2 *for* 41c

SAVE MONEY ON PURE FOODS

The following items are sold in our stores at the reduced prices every week-end. We quote them here because they represent excellent values.

37c Breakfast Coffee *lb.*	2 *for* 73c
39c Tea *½ lb.*	2 *for* 66c
23c Cake Chocolate *½ lb.*	2 *for* 36c
19c Cocoa *½ lb.*	2 *for* 26c
85c Liggett's Olive Oil	2 *for* 1.19
23c Chocolate Sauce	2 *for* 36c
19c Beef Cubes *12's*	2 *for* 31c
25c Peanut Butter	2 *for* 40c
25c Vanilla Extract	2 *for* 36c
29c Lemon Extract	2 *for* 41c

PURETEST AND REXALL

Remedies

Size

59c Puretest Rubbing Alcohol, *pint*	2 *for* 60c
50c Puretest Milk of Magnesia, *pint*	2 *for* 51c
69c Puretest Aspirin Tablets, *100's*	2 *for* 70c
25c Puretest Epsom Salts, *pound tin*	2 *for* 26c
89c Rexall Cod Liver Oil Emulsion, *pint*	2 *for* 90c
1.00 Rexall Peptona, *pint, (system tonic)*	2 *for* 1.01
69c Rexall Antiseptis, *pint, mouth wash*	2 *for* 70c
2.00 Maximum Fountain Syringe, *2-qt.*	2 *for* 2.01
25c Mercurochrome *2% solution*	2 *for* 26c
50c Laxative Salt, *7 ounce*	2 *for* 51c
40c Gypsy Cream, *8 ounce*	2 *for* 41c

Size

15c Aspirin Tablets, *12's*	2 *for* 16c
30c Glycerin Suppositories, *adults 12's*	2 *for* 31c
25c Glycerin Suppositories, *infant's 12's*	2 *for* 26c
25c Soda Mint Tablets, *140's*	2 *for* 26c
25c Cherry Bark Cough Syrup	2 *for* 26c
20c Spirits of Camphor *1 ounce*	2 *for* 21c
20c Boric Acid Powder, *4 ounce*	2 *for* 21c
25c Compound Licorice Powder, *3 ounces*	2 *for* 26c
1.00 Syrup Hypophosphites, *Pint*	2 *for* 1.01
50c Granular Effervescent Sodium Phosphate	2 *for* 51c
20c Zinc Oxide Ointment, *tube, 1 ounce*	2 *for* 21c
35c Hinkle's Cascara Compound, *100's*	2 *for* 36c
45c Cascara Sagrada *5 grain, 100's*	2 *for* 46c
50c Quick Acting Plaster	2 *for* 51c
50c No. 6 Disinfectant, *pint*	2 *for* 51c
25c Cream of Tartar, *3 ounce*	2 *for* 26c
25c Rochelle Salts, *3 oz.*	2 *for* 26c
25c Zinc Stearate, *1 oz.*	2 *for* 26c
25c "93" Shampoo Paste	2 *for* 26c
25c Twin Tablets, *Laxative 36's*	2 *for* 26c
25c Compound Cathartic Pills, *36's*	2 *for* 26c
25c Castor Oil, *3 ounces*	2 *for* 26c
25c Carbolic Salve	2 *for* 26c
50c Cascara Aromatic, *4 ounces*	2 *for* 51c
25c Larkspur Lotion *2 oz.*	2 *for* 26c
25c Little Liver Pills, *100's*	2 *for* 26c
25c One Minute Headache Powders, *24's*	2 *for* 26c
25c Tincture Iodine *with applicator*	2 *for* 26c
50c Diuretic Pills, *60's*	2 *for* 51c
25c Catarrh Jelly	2 *for* 26c
25c Corn Solvent	2 *for* 26c
25c Essence Peppermint, *1 ounce*	2 *for* 26c
20c Boric Acid Crystals, *4 ounce*	2 *for* 21c
10c Epsom Salts, *3 oz tin*	2 *for* 11c
25c Elkay's Klens-Ail *4 ounce*	2 *for* 26c
25c Charcoal Tabs., *60's*	2 *for* 26c
35c Analgesic Balm	2 *for* 36c
50c Hygienic Powder, *6 ounces*	2 *for* 51c
25c Cedar Chest Compound, *8 ounce*	2 *for* 26c
50c Eyelo (*eye lotion*) *3 oz.*	2 *for* 51c
25c Foot Powder, *4 ounce*	2 *for* 26c
25c Laxative Aspirin Cold Tablets, *24's*	2 *for* 26c
25c Spring Tablets, *60's*	2 *for* 26c
15c Toothache Drops	2 *for* 16c
25c Pep Tablets	2 *for* 26c
35c Saccharin Tablets, *½ grain 100's*	2 *for* 36c
25c Blaud's Pills, *3 gr. 100's*	2 *for* 26c

The Rexall Store

At All Greater Boston Stores

Liggett's

The Safe Rx Drug Stores

NEW PASSENGER LINER FOR HUB

London, May 17 (AP).—A new liner, ordered by the White Star line from Harland & Wolff at Belfast, will be named the Oceanic after the first transatlantic boat that the line had. The first Oceanic began service 58 years ago.

The new liner will be an express mail vessel and will inaugurate a new era in that it will be propelled by electricity, Lord Kilsant, chairman, announced yesterday.

The company has ordered a new passenger ship, the Brittanic, 27,000 tons, to be the largest passenger ship engaged in the Liverpool, Boston and New York trade.

THREE HURT IN POWDER BLAST

New Haven, Ct., May 17 (INS).—Three men were hurt, one seriously, in an explosion in the powder mixing building of the Winchester Repeating Arms Company, which rocked this city today.

Fire of undetermined origin was said to have caused the blast. There was more than a ton of powder in the building, it was said.

Patrick Dougherty was taken to New Haven hospital, where it was said his condition was [illegible]. John Cogan and Fred Hoger were hurt but will recover. All were [illegible].

WIND LAYS ALCOTT "SENTINEL"

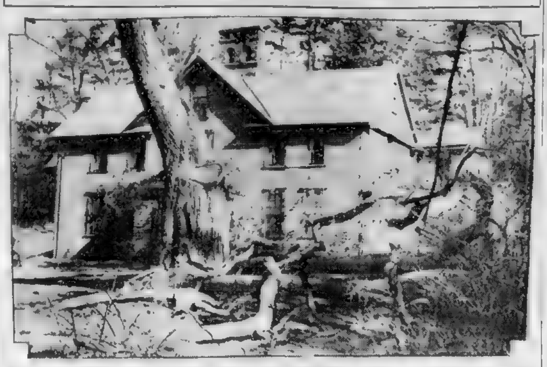

One of the historic elms at the old home of Louisa May Alcott in Lexington rd., Concord, which the writer referred to in a story as "the sentinels," was wrecked by the gale. When the huge tree, more than 300 years old, struck the ground, the house was so severely shaken that the ceiling in a hall fall. (Staff photo.)

CAUGHT TAKING SHOE STITCHER

Secreting themselves about a factory before working hours, Inspector Thomas E. Flynn and Reserve Officers James McAleenan and John Mace of Chelsea seized a man today who is charged with stealing three stitching machines.

Police said Harold P. Vaughan of Everett was arrested in the act of carrying the third machine from the Dignity Shoe plant in Fifth st.

A similar machine disappeared yesterday and there was one taken on Tuesday. Each is valued at $100.

Vaughan is charged with selling two of them to another factory in Webster ave., one for $30 and one for $10.

"Silence Is Golden" is truly spoken of Classified Want Ads—no noise, but they make a lot of stir—called results.

Wins First Prize in Mothers Contest

Mrs. Elizabeth Seigal

Mrs. Elizabeth Seigel of Waumbeck st., Roxbury, winner of first prize in the Mothers Contest, held at the Egleston sq. theater, Jamaica Plain.

Mrs. Seigel was awarded a fur scarf and a loving cup for being the youngest looking mother with the oldest child.

Dibbs Is Dibbs

New York, May 17—Miss Annissee Dibbs has the same last name as her fiance has and as her mother had always. She is engaged to Alexander D. Dibbs.

ERROR IN STORY OF EAGLES

The cash register of the Fraternal Order of Eagles [illegible] was rifled of $115 on [illegible] through a similarity [illegible] between that of the Eagles order and that of another organization, there was included in the Boston Evening American account, the phrase "recently raided by prohibition agents."

This was an unjust reflection on the Fraternal Order of Eagles, inasmuch as the order has never been raided, neither has it been under police scrutiny, and the Boston Evening American takes this opportunity to express regret.

Hub Policeman Dies After Long Illness

Special Officer Pierce L. Finn of the Hanover st. police station died at his home, 71 Selwyn st., Roslindale, after an illness of several months.

He was taken ill two days after having been made a special officer. Prior to that he had been a liquor officer in the North End, where he served since his appointment to the police department on Feb. 9, 1920. He is survived by his wife and two children.

Look Your Cows Over and See If Their Taillights Work

Rescardero, Cal., May 17 (AP)—Because his cow crossed a highway after dark without a taillight, J. C. Peters, rancher, was fined $10 in justice court here.

"Silence Is Golden" is truly spoken of Classified Want Ads—no noise, but they make a lot of stir—called results.

Mrs. Adamo Heads Women Druggists

Mrs. Martin Adamo was re-elected president of the women's organization, Boston Association of Retail Druggists, at the annual meeting at the Hotel Sheraton. Other officers elected were: Mrs. Miriam L. Staples, first vice-president; Mrs. Margaret C. Shea, second vice-president; Mrs. Rose East, recording secretary; Mrs. Elizabeth Amrhein, corresponding secretary; Mrs. Gertrude K. Ernst, treasurer; Mrs. Mildred K. Harring, auditor.

TRY THE HORSESHOE BRAND **HAM 32c lb**
LIGHT-SALTED, SUGAR-CURED, FRESH SMOKED, SELECTED STOCK

FANCY **VEAL LEGS** 35c lb Whole or Half	OUR BOILED-SMOKED **SHOULDERS** Are Delicious Ready-To-Serve	SPRING **LAMB LEGS** 42c lb Whole or Half
FRESH CUT **Pork Chops** 40c lb. Center Cuts	TRY OUR **Scotch Ham** 55c lb. Light Salted	FANCY **Veal Chops** 50c lb. Native Milk Fed

TRY THE HORSESHOE BRAND **FRANKFURTS**
NOT THE CHEAPEST—BUT THE BEST

VISIT OUR **DELICATESSEN COUNTER**
ALL ARTICLES MADE IN OUR NEWLY EQUIPPED KITCHEN
QUALITY MORE IMPORTANT THAN PRICE

MIDDLE RIB **Corned Beef** 22c lb. Light Corned	FANCY **CHICKENS** 45c lb. To Roast 4-Lb. Average	TRY OUR **Bratwurst** 35c lb. For Breakfast

HORSESHOE BRAND **MAYONNAISE**
HAS ITS OWN INDIVIDUAL FLAVOR—IMPROVES ANY DISH

W. F. HANDSCHUMACHER CO.
16-18-48-50 NORTH ST., BOSTON

PRIME'S—Open TONIGHT and SATURDAY Until 9 P. M.

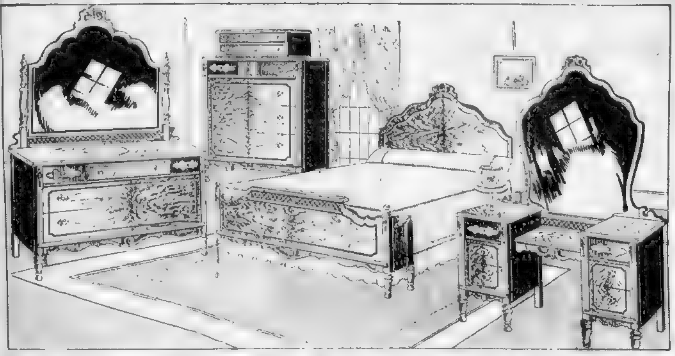

Today and Saturday ONLY! Beautiful Bedroom
of Exquisitely Grained, Quartered and Matched Burl Walnut Veneers!
Extra Large! Dustproof Construction! Genuine Mahogany Interiors!

A suite of distinctive beauty and superior construction, embodying the latest style features in design and finish. All pieces extra large. Heavy guaranteed plate glass mirrors of extra large size. 48-inch DRESSER; newest type DECK-TOP CHEST; beautifully trimmed square end BED with returns on footboard; new style 48-inch FRENCH VANITY.

BED, DRESSER and CHEST, regularly $195. Reduced to **$129**

$10 Delivers

If desired, pieces may be bought separately: BED, $36; DRESSER, $49; CHEST, $44; FRENCH VANITY, $52.50; Cedar-lined 64-inch Full WARDROBE (not pictured), $45.

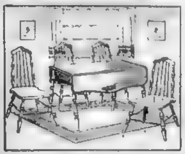

Duco Finished Breakfast Set
Sturdily built of solid Canadian birch attractively finished in genuine DUCO—guaranteed heat-resisting and waterproof. Choice of color combinations. Floral decorations. Regularly $32.50—All 5 Pieces **$21**
EASY TERMS

REFRIGERATORS

3-DOOR, SIDE ICER
Sturdy solid ash case golden oak finish. Wonderful ice-saver. Easily cleaned
$17.50 Easy Terms

SPECIAL OFFER
For Today and Saturday

Vegetable Bin GIVEN

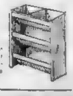

In colors to match your kitchen. 4 compartments strongly built

Special Values in "Siebert" STROLLERS

One of Many Styles on Display

Loom woven reed. Fitted with extra heavy gears, rubber tires. Very sturdy **$8.95** Easy Terms

For Evening Appointments
Phone HANcock 6920
(before 6 P. M.)
Ask for Mr. Fish

FREE DELIVERY Anywhere in New England

PRIME'S
FURNITURE—JEWELRY—RADIO
715 Washington St. - 16 Stuart St.

Old Customers Pay No Money Down

New accounts opened without red tape or embarrassing investigation.

Goods Held Until Wanted

Now Great Cookie COMBINATION SALE!

The Favorite of MILLIONS!
EDUCATOR
Cape Cod Cookies
...Go Well with any Beverage
The World's Leading Cookies and Crackers
EDUCATOR CRACKERS
BROWN BAKED
Toasterettes
Whole Wheat Butter Coated
The Munchy, Crunchy Cracker, with the Tangy, Toasty Taste
200 IN A BOX
25¢ 4 doz IN A
25¢

BOTH for 39¢

REGULAR 50¢ VALUE

AT ALL STORES!

Tune in each Friday 10:30 A. M.—WNAC and WEAN—Educator Prize Program

All Set for the Big Hop?

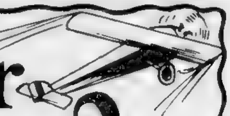

Tomorrow at 2:30 is the time

Boston Common is the place

The event is
The Boston Evening American Lindbergh Club's

FLIGHT for ALTITUDE

See Russell N. Boardman and Frank D. Le Man drive their powerful Travel-Air Monoplane soaring into the blue. Estimate their maximum altitude. Cash awards will be given Boston Evening American readers who submit the most accurate estimates.

Fun, Thrills, Profits, Education for all. . SATURDAY at 2:30

29 CASH AWARDS
for the most accurate estimates

DOUBLE AWARDS FOR MEMBERS OF THE BOSTON AMERICAN LINDBERGH CLUB

In Tomorrow's Boston American
An Altitude Gauge and directions for its use

$350,000 GIFT RECEIVED BY YALE

New Haven, Ct., May 17—Yale University announced the further development of the subject of government by addition of two distinguished teachers to its staff; by extending research facilities in that field for advanced undergraduate and graduate students, and by providing a series of fellowships for graduate students who wish to follow advanced study and research in government.

The development is made possible by a gift of $350,000 received by the university from Mr. and Mrs. Philip B. Stewart of Santa Barbara, Cal., Alfred Cowles of Chicago, Ill., and Mr. and Mrs. William H. Cowles of Spokane, Wash., for the establishment of the Alfred Cowles foundation for the study of government. Alfred Cowles, in whose memory the foundation has been established, was the father of Mrs. Stewart, William H. Cowles '87 and Alfred Cowles '86. He was one of the owners of the Chicago Tribune, of which he was also business manager for many years. He died in 1889.

STUDENT FLIER DIES IN CRASH

Floyd Stroheker, the student flier who went into the water when his airplane dropped off Thompson's Island, died at the Quincy City hospital.

Fred Chapman, pilot, was resting comfortably unaware of his companion's death.

One of the thrilling incidents connected with the dropping of the airplane and the rescue of the two men, was the feat of Eugene Lurchin, 15-year-old boy at the Trades and Farm school on Thompson's Island.

He jumped into the water and swam 500 feet to the plane closely followed by John Schurman, chief engineer of the school, in a boat. They reached the plane to find Chapman clinging to one wing and holding the unconscious Stroheker.

S. Boston Baseball Club Dance Tonight

A large gathering is expected at the second annual dancing party of the South Boston Twilight League baseball club to be held tonight at Perkins Post ballroom, South Boston. "Jimmie" McMahon and "Mike" McCarthy, owners of the club, are being assisted by a ladies committee of local girls headed by Peggy Donovan. The proceeds will be used to buy uniforms for the team.

Peggy Donovan

Slight Loss From Museum Roof Fire

Fire on the roof of the Boston Museum of Fine Arts, Huntington ave., caused excitement among persons in the neighborhood, who feared for the safety of the priceless art collections in the building.

Firemen and employes of the museum soon extinguished the flames and the damage was estimated at only $100. It was said that the roof was being repaired and sparks from the workmen's kettle set fire to a burlap bag.

Get a good piece of real estate, buy it wisely, pay for it, keep it, and later it will keep you. See the sound values listed today in the real estate columns of the Classified Ads.

Troth Announced

Miss Margaret A. Doyle of Philadelphia is to be the bride of Alfred T. Kent of Brockton, son of millionaire shoe manufacturer. The bridegroom-to-be is a Harvard grad and member of several clubs. (Associated Press photo.)

B. U. Golfers Win

Boston University varsity golf team defeated Bowdoin, 6 to 3, at Albemarle. Capt. Bill Chesley of

CAMP JORDAN

Open from 10 A. M. to 5 P. M.

Today and Tomorrow

Entire Assembly Hall, ninth floor, annex, transformed into a real outdoor camp.

Saturday, May 18
General Camp Day
Last day of Camp Jordan for 1929. General camp activities throughout the day.

M. Mercer Kendig
director of the Bureau of Camp Information of the Red Book Magazine will be in Camp Jordan to help fathers and mothers choose the right camp for their children.

Please Use Bedford Street Elevators

Jordan Marsh Company

ALLIES RESUME REPARATIONS DISCUSSION

Paris, May 17—Discussions between the Allies and the Americans were continued today after further study of Sir Josiah Stamp's report and the German conditions embodied therein.

The last previous conference had debated for four hours the conditions under which Germany is willing to accept the reparations annuities proposed by Owen D. Young, and Allied delegates to the reparations conference had adjourned without having actually accepted or rejected outright any of them.

This discussion revealed the fact that the German demand for lifting the lien on railroads and industries of the Reich, which guarantee payments under the Dawes plan, could not be satisfied. This lien could not be removed because it is a part of the contract under which a loan of $800,000,000 had been floated to put the Reichsbank on its feet.

Plan Jackson Day

Plans for Jackson Day at Tufts College have been completed for tomorrow. This is the day when prospective freshmen for Jackson are invited to visit the college and meet the present freshmen.

SUES DOCTOR OVER TONSIL OPERATION

Alfred, Me., May 17—In Supreme Court the $10,000 malpractice suit of Basil Emery of Biddeford against Dr. Stanwood E. Fisher of Portland went on trial for the second time. This case was tried at the September term last year and the plaintiff won a verdict of $2000. Dr. Fisher took the case to the Law Court, where a motion for a new trial was granted.

Emery claimed that on January 6, 1927, he was operated upon at the Webber Hospital in Biddeford by Dr. Fisher for removal of the tonsils and that a rubber tip was lost by the surgeon in Emery's respiratory passages. He testified that one week after the operation he was taken to Boston by a Dr. Hurd. On the way there he learned of the presence of a rubber tube in his chest. He said he went to the Massachusetts Eye and Ear Infirmary, where he was operated upon by Dr. Campbell Smythe. The tip of a rubber tube was removed from the lung passage, he testified. Mr. Emery identified the tip.

Upon his return from Boston, he said, he was treated for rheumatic infection and paid expense bills of $1099.28. He testified that he still suffers from coughing which he never did before the operation.

Fail to Decide

Washington, May 17—The Senate failed to reach a decision on the nomination of Irvine Lenroot, Wisconsin ex-senator, to be a member of the Court of Customs Appeals and will resume consideration of it today.

Student Gets Medal

The final assembly of the year for students at Boston University college of business administration, held yesterday at the Exeter theater was featured by the presentation of the Junior Award medal to John A. Carnie of Dorchester.

Your Grocer

knows values when he features Puritan Malt. It proves he's interested in satisfying his trade.

PURITAN MALT

—all *quality* because it's all *barley*

STANDARD'S

DRESS WELL ON CREDIT—BUY THE STANDARD WAY!

Nationally advertised brands

$5 DOWN $1.00 A WEEK

Latest styles and colors

Largest selections, best materials and finest tailoring. Reliable guaranteed merchandise. Pay as you earn.

Goods delivered on first payment

—No red tape.
—No embarrassing questions.
—No time limit.
—The most convenient Payment Plan in Boston.

Men's Suits, $25 up Topcoats, $18.50 up Women's Coats, $29.50 up Dresses, $12.50 up

STANDARD CLOTHING COMPANY
611 WASHINGTON ST., near ESSEX
UP ONE FLIGHT—OPEN EVENINGS

Advertise Your Wants in the Boston Evening American

A FURNITURE STORE SINCE 1855

1855 1929

74TH HAINES Anniversary Sale

728 WASHINGTON ST.

We are in the second week of Our Great 74th Anniversary Sale. A sale that is fittingly celebrating the completion of the seventy-fourth year of this business. It is another week of spectacular values in furniture—the like this vicinity has never before seen. Hundreds are taking advantage of the thousands of bargains which are selling 20 to 40% off our usual low price tags. Purchases made now will be held for delivery when desired—Our out-of-town customers enjoy all the courtesies extended our local patrons—Free delivery to your door.

5-PC. BREAKFAST SET
Anniversary Sale Price
$2 DOWN $15.94 EASY TERMS

SPECIAL DAY BEDS
Anniversary Sale Price
$2 DOWN $12.74 EASY TERMS

OCCASIONAL CHAIRS
Anniversary Sale Price
$8.74 EASY TERMS $2 DOWN

DIVAN PILLOWS
$1.19
NO MAIL OR PHONE ORDERS

ODD DRESSERS
$9.74
EASY TERMS $2 DOWN

THREE SUPER VALUES for 2nd WEEK OF OUR ANNIVERSARY

Your Choice of any of the 3 SUITES $100

$5 Delivers Any Suite

CUSTOM TAILORED LIVING ROOM SUITE
The 3 piece suite is our original $160 suite. It is covered in fine quality mohair and worsted with blending velours, with reversible cushions and exquisite [illegible] Tapestry. Panel on back of Divan with a [illegible] carved frame.
$100
Five Dollars Delivers It

AN EXCELLENT 4-PC. BEDROOM SUITE
This suite was originally marked on our floor at $159. The four pieces are large dresser, beautiful bed, vanity and your choice of wardrobe or chest of drawers.
$100
FIVE DOLLARS DELIVERS IT

9-PC. DINING ROOM SUITE
$100
The Dining Room Suite was originally priced on our floor at $179. Very substantially constructed in a new period design. The suite consists of extension table, buffet, china closet, server, host chair and 5 guest chairs. For second week of Anniversary.
FIVE DOLLARS DELIVERS IT

5-PC. BED OUTFIT
Anniversary Sale Price
DOWN $24.74 EASY TERMS

SWAYING HAMMOCK
Anniversary Sale Price
$2 DOWN $13.74 EASY TERMS

3-DOOR REFRIGERATOR
Anniversary Sale Price
$14.74 EASY TERMS $2 DOWN

3-Burner Gas Range
$12.74
$2 DOWN

50-LB. LAYER FELT Special Mattress
$8.94 EASY TERMS All Sizes
$2 DOWN

3-PC. LIVING ROOM SUITE $115
With bed davenport, club and wing chair covered in jacquard.
Five Dollars Delivers It

STURDY 4-PC. BEDROOM SUITE $57
Full size bed, dresser, vanity and chest of drawers. ANNIVERSARY SPECIAL. Five Dollars Delivers It

3-PC. LIVING ROOM SUITE $75
Covered in MOHAIR and WORSTED roomy and comfortable, with reversible springed cushions. ANNIVERSARY SPECIAL
FIVE DOLLARS DELIVERS IT

4-PC. JENNY LYND BED SUITE $95
The latest bed design—vanity, dresser and chest of drawers—a value unbelievable. ANNIVERSARY SPECIAL.
FIVE DOLLARS DELIVERS IT

BEAUTIFUL BEDROOM SUITE $145
Bed, Dresser, Vanity, Wardrobe—dustproof construction and overlays
Five Dollars Delivers It

3 PC. PILLOW ARM SUITE $150
The latest pillow arm divan, bunny chair, club chair covered in high-grade mohair and velour. Anniversary Special
Five Dollars Delivers It

10-PC. DINING ROOM SUITE $145
The 10 pieces are buffet, china server, table, host chair, 5 guest chairs. ANNIVERSARY SPECIAL.
FIVE DOLLARS DELIVERS IT

THREE-PIECE REED SET $26
Well constructed and comfortable Divan Chair and Rocker with automobile box seat cushions—finished in very attractive colors.
FIVE DOLLARS DELIVERS IT

WE ARE OPEN MONDAYS AND SATURDAYS TILL 9 P. M. MAIL ORDERS AND FREE DELIVERY ANYWHERE IN NEW ENGLAND

DEPENDABLE

AT ALL LENOX JEWELRY CO. STORES

Built for Hard Service
The demand for a low priced, dependable strap watch that can withstand hard usage, suitable for man or woman, is supplied by this new watch. Jewelled movement.
Made to sell for $14.50
$6.50
80c a week

50c Makes It Yours Tomorrow

1 DAY ONLY

Elegant Ladies' Model.....
50c Down 50c a Week
A more dainty wrist watch with a 15 jewel movement would be hard to find.
Made to sell for $27.50
$17.50

LENOX Jewelry Co.
381 Washington St. Opp. Franklin
817 Mass. Ave. Central Sq., Camb.
193 Main St. Brockton
53 Pleasant St. Malden—Malden Sq.

Borden's
UNSWEETENED
EVAPORATED
MILK

Borden's
EVAPORATED
MILK

Fits the budget

at a fraction of the cost of cream. Double-rich in butter fat. Best for all milk dishes.

Advertise Your Wants in the Boston Evening American

MODIFICATION CAMPAIGN ON IN BAY STATE

Massachusetts anti-prohibitionists are allying themselves with people of similar convictions throughout the country for an intensive fight for the repeal or modification of prohibition law enforcement.

The election in New York Wednesday of Mrs. F. Lothrop Ames of North Easton and Boston as the leader in this State of the Moderation League, a new women's anti-prohibition group, is considered the priming for an organized battle for modification.

Mrs. Ames asserts that plans are tentative and the real organization will not begin until next fall, after she returns from abroad. It was learned that the Moderation League will be the largest women's anti-prohibition organization ever formed. It will seek to amalgamate into one body all the present women's anti-prohibition units.

The Moderation League is expected to soon have branches in every city in the country and a central office in Washington. Although its objects will be the direct antithesis of the W. C. T. U., the organization of the Moderation League will resemble the former body.

The Moderation League will work militantly for the defeat of legislators who are "personally wet and politically dry."

Students at Clark Conduct Annual Spring 'Spree'

Worcester, May 17—Clark University students had their annual "spring spree" when they struck classes and gave up the time they should pass in their class rooms to enjoying themselves.

The professors found all their class rooms empty of students at the hour for beginning the regular routine, and shortly after the "strikers" reported at the university for a roll call. "University cops" were sent for absentees and they had to join in the festivities.

Ready to Enroll at B. C. Law School

The new law school at Boston College is ready to receive the registration of students wishing to enter for the fall term, which will start early in September. Dean Dennis Dooley states that applications may be filled at the Boston College Alumni Association, 180 Washington st., or at the college. Mr. Dooley has left on a tour of observation to Georgetown, on whose law school that of B. C. will be modelled, and also to Fordham Law School in New York city.

SENATE DEBATE OVER TEXTILE MILLS HERE

Washington, May 17—New England textile mills, the subject of debate in the Senate when Senator Simmons of North Carolina presented a newspaper article published in Gastonia, N. C., declaring that mills were working men 14 hours a night in New Bedford, were still the center of dispute today. Senator Simmons provoked a lively session with his request for an investigation of conditions in the textile industry throughout the country.

The article ended with this statement: "Those in a position to know from actual experience and first-hand observation of conditions in New England state positively that the Southern textile worker in almost every particular fares better than his New England coworker in the same industry."

Senator Walsh of Massachusetts upheld the conditions of the New England textile workers.

"I am not familiar with the facts set forth in the newspaper article, though I do know that Massachusetts has extremely stringent laws regulating the hours of labor," Senator Walsh said.

"If the statement set forth in the article about the long number of hours of employment in night work at one of the factories in New Bedford is true, it is an exceptional instance."

Brings Suit

Miss Anna Brooks of Chicago has brought suit against Morris Gest, impressario, and Adolf and George Fassnacht of the Passion Play cast. She claims she had contract to produce the play.

LONG TRIP TO WED IN VAIN

Newport, R. I., May 17—A Dover, Mass., couple travelled 100 miles here for the purpose of being wed by their former pastor, and were obliged to return still in the state of single blessedness. Arriving in town, they were disappointed to learn the Rev. Daniel M. Wilson, former pastor of the Unitarian Church, Dover, had retired and was not registered to practice in the State of Rhode Island.

Undaunted, they remained here and the clergyman, out of friendship, went to the City Hall and registered. Fate took a hand again when the couple, arriving at the City Hall for their license, learned they would be obliged to wait five days under the State law. They returned to Dover, disappointed, but will come here again in a few days for the ceremony. They are Miss Hesta McGill, a clerk, of Marsh st., and Leon Arthur Bean, a contractor of Strawberry Hill.

Malden Girl Bride of New Haven Man

Dorothy Byer Fingold

Friends of Miss Dorothy Byer of 61 Porter st., Malden, were surprised when they learned of the announcement of her marriage to Edward Fingold, New Haven, Ct., merchant, in Providence three weeks ago. Rabbi David Bachrach performed the ceremony in the presence of relatives of the couple.

Mrs. Fingold is well known in Malden. She was president of Phi Delta Phi of Malden high school, class of 1924. She is the daughter of Mr. and Mrs. Joseph Byer.

K.C. Supreme Council Agent to Speak Here

Special Agent J. F. Daily, representing the Supreme Council of the Knights of Columbus at New Haven, will address members of four Massachusetts councils during the coming week.

Monday he will be at Brockton; Tuesday at Lexington; Wednesday at Roxbury, and Thursday at Mattapan. As this is the first time during the year that a representative of the headquarters has visited these councils, it is expected that the full membership of each will turn out to hear him.

Two Fake Solicitors Are Taken to Jail

Two young men, who for the past few days had been soliciting funds in Quincy for the "Boston College Alumni," were arraigned in the Quincy district court. James G Pepin, 18, of 296 Columbus ave., charged on four counts with larceny, was fined $100. Joseph E Laville, 20, of 122 Meridan st., East Boston, charged with attempted larceny, was fined $25. Neither was able to pay his fine and both were taken to jail at Dedham.

Youth Sentenced for Passing Bad Checks

William Hamilton, 23, of D st., South Boston, was sentenced to the Concord Reformatory when he pleaded guilty to an indictment charging him with larceny in nine counts and another charging him with attempted larceny before Judge Williams in the Suffolk Superior Criminal court. He was sentenced on each indictment, but the terms are to be served concurrently.

BAPTIST CLERGY PAID $1480

Rutland, Vt., May 17—The average yearly salary of Baptist ministers serving the 10,980 Baptits in Vermont is $1480, according to figures given by Rev. Dr. A. W. A. Davison to the Vermont Baptist State Convention in annual session here. There are 140 parishes in the State and the membership is the largest since the State convention was organized in 1841. Fifty-one churches were helped to maintain preaching at a cost of $22,381.

The domestic help problem is solved by taking a kitchenette apartment and the best are advertised daily in the For Rent columns.

MORE MEN FOR STATE PATROL

The Senate has ordered to a third reading a bill providing for appointment of 30 additional members of the State Constabulary, and authorizing the Governor to make additions to the force from time to time.

Karlsruhe Sails

The Karlsruhe of the North German Lloyd line will call at Commonwealth Pier, South Boston, today, departing at 11 a. m. for Galway, Boulogne and Bremen after having embarked 100 passengers, among them Prof. Frederick Hund of Leipzig University, exchange professor at Harvard.

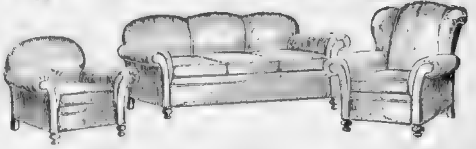

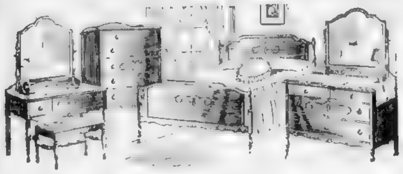

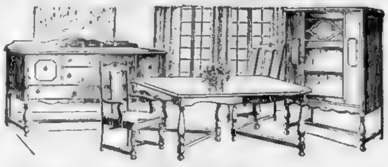

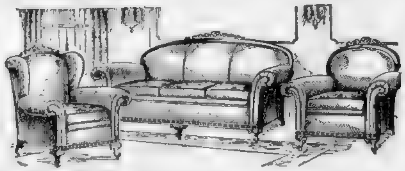

At Our Bargain Annex | 770 Washington St.

For Friday and Saturday!

Clean-Up of All Odds and Ends—ends of lines, discontinued patterns, etc., at savings which will long be remembered. Be sure to attend this Sale. Your savings will well repay you.

New goods of late styles reduced only because of short lots. Only one, two or three of each kind—but enough of EVERY kind to afford a wide selection. Save!

Store Open Every Night Till 9

Several Nationally Known
Radio Sets
NOW
½ OFF!
12 Grandfather Clocks—Every one a beauty—NOW
½ OFF!

3-Piece Parlor Suite
Upholstered in Cut Velour. Sofa, Club Chair and Wing Chair. Reversible cushions. Usually $89. NOW
3 Pieces $44.50

CLEAN-UP OF COXWELL CHAIRS
$19.50 Coxwell Chairs $9.75
$27.50 Coxwell Chairs $13.75
$42.50 Coxwell Chairs $21.25
$59.50 Coxwell Chairs $29.75
63 Others—All Reduced

4-Piece Bedroom Suite!
Bed, Dresser, Chest of Drawers and Vanity Toilet Case. Values like this are covering our Bedroom Floor. Usually $95. NOW
4 Pieces $47.50

9-Piece Dining Room Suite!
Buffet, Table, China Cabinet, 5 Side Chairs and Host's Chair. Walnut veneers and gumwood. Just one value picked at random from our Dining Room Stock—There are scores of others. Usually $125. NOW
9 Pieces $62.50

4-Piece Bedroom Suite!
Walnut veneers and gumwood! Beautifully decorated. Bed, Dresser, Full Vanity Case and Chifforobe. Very seldom, indeed, does an opportunity such as this present itself! Usually sells for $150. NOW
4 Pieces $75

3-Piece Mohair Parlor Suite!
Mohair and worsted—with outside ends and backs of velour. Reversible cushions with moquette used as reverse side material. Carved frames, panels, borders and legs. Usually $189. NOW
3 Pieces $94.50

Just See These Low Prices On Good Quality Rugs! All 9x12 Feet
$22.50 Tapestry Rugs—9x12 $11.25
$35 Axminster Rug—9x12 $17.50
$37.50 Axminster or Velvet Rugs 9x12 ft. $18.75
$39.00 Axminster or Velvet Rugs 9x12 ft. $19.50
$40 Axminster or Velvet Rugs 9x12 ft. $20
$41.50 Axminster or Velvet Rugs 9x12 ft. $20.75
$42.50 Axminster or Velvet Rugs 9x12 ft. $21.25
$49 Axminster Rug—9x12 $24.50
$52 Axminster Rug—9x12 $26

Easy Terms Will Be Arranged To Suit Every Purchaser!

Summerfield'S
Bargain Annex
770 Washington St.—Opp. Hollis St.

Furniture for Every Room at BIG Reductions!

at Our Bargain Annex—Not at Our Main Stores

NEW ENGLAND'S LARGEST FUR ESTABLISHMENT

There's no secret about SCOTT'S nation-wide success

The moment you enter Scott's salesrooms, you learn of Scott's methods of making steadfast friends, of Scott's policy to sell only absolutely dependable furs, of Scott's unique arrangement in which you wear your furs while paying for them, without investigation, delay or inconvenience.

No wonder, then, that thousands of women, East, North, West, South, everywhere, have helped Scott's become New England's largest fur establishment.

Genevieve Naegele, leading lady in 'Blossom Time' at Shubert-Apollo Theatre, wearing a [illegible] from Scott's.

Greatest selection in New England of red, pointed, silver, white, crosses and new shades of brown fox and wolf scarfs—

Specially Priced
$15 UP TO $275
(according to fur)

You may pay cash; open a 30, 60 or 90-day charge account, or enjoy the convenience of small weekly or monthly payments while wearing your furs by joining—

SCOTT'S Unique Fur Club
Registered | The only one in New England

the easiest, fairest, and most economical arrangement ever known! Prices are the same no matter which method of buying you choose.

If you walked through our immense storage vault, you would see fur coats not only from every section of the United States but from foreign countries as well—a tribute to our expert repairing, remodelling and COLD STORAGE SERVICE.

Scott FURRIERS INC.
At the sign of the Climbing Leopard

69 SUMMER ST.
BOSTON
51 PRATT ST.
HARTFORD, CONN.
Open Saturday Until 9 P. M.
Entire advertisement copyrighted U. S. Pat. Off., 1929, S. F. Inc.

LOVE PROOF by Robert Terry Shannon

A SIX-DAY NOVEL

The Boston Evening American is a paper pledged to preserve peace among the citizens of this nation and promote the peace of the world.

BOSTON EVENING AMERICAN
A HOME PAPER FOR PEOPLE WHO THINK
BOSTON, FRIDAY, MAY 17, 1929

SECOND SECTION

BOOTLEG FINED $250; SOLD RUM TO CHILDREN

Citizens Lose in Watertown 'Waste' Skirmish

Thrilling Six-Day Novel by a Noted Author

Harvey Reynolds, bank executive, confesses to his daughter, Nadia, that they are bankrupt. Steve Kirk, son of the bank president, intimates that Reynolds is guilty of embezzlement. Unable to satisfactorily explain a $25,000 shortage, Reynolds is sentenced to serve a ten-year term in prison. Nadia's faith in her father's innocence never wavers. She opens the China Rose Tea Room. Ginetta Tomasinni, her waitress, dresses in Chinese costume. Web Hanson, who has amassed a fortune, is a first patron. He promises to consult Jim Lefferts, political boss, regarding a pardon for Reynolds.

Nadia finds herself reacting strangely to Hanson's magnetism. Ginetta warns her employer to beware of "that man" and declares she hates him. Hanson is expected to return to the tea room when Steve Kirk arrives.

Steve tries to be a friend. She repulses him. Her father dies in prison. Hanson discovers that Kirk has unwittingly lent money to a big bootlegger. He offers to ruin him if Nadia will marry him.

Steve fights with Hanson over a statement against his father. A friend, Allan Castlebury, makes love to Nodia, and Ginetta's brother sets out to wreak vengeance on Hanson for betraying his sister.

CHAPTER 5

NADIA wanted to cry out and tell old Kirk exactly what she thought of him, wanted to flay him and twist his heart until he cried aloud for mercy. To see him cringe and suffer . . . how she had waited and dreamed of it! And now she had him—and how easy it would be!

But slowly something melted in her heart.

A wisdom, deeper than any emotion, told her, however, that she could not bear false witness in behalf of Steve Kirk.

"I'm not going to do what you asked," she told the boy's father

Old Kirk got up. "You were my biggest hope, and my last one," he said.

"I wish I could have helped you," Nadia said gently, and she lifted her eyes to the haggard, distressed gaze of the father. "If there is anything I can do, in reason, I'll be glad to. I don't think he's guilty and I'm sure he'll come out all right."

Her mind reverted to Ginetta's brother, the dark, passionate boy, Caesar.

He was far more likely than Steve Kirk to be guilty. He had practically threatened to kill Hanson; at least, his sister had predicted it, and on the very night of the murder, too. Assuredly, that

Continued on Page 28, Column 1.

FACES JAIL FOR RUM SALES

A bootlegger who sold moonshine of a decidedly evil taste to girls as young as 14 years, was arrested today in South Boston.

Serg. Jeremiah O'Neil took William E. Morey of Abbott st., South Boston, into court before Judge Logan.

Morey pleaded guilty to keeping and exposing liquor with intent to sell. He offered no explanation but pleaded for a chance to raise money to pay his fine of $250.

"Give me a few days to pay this," he urged the judge

"I have not the least bit of sympathy for you," said the judge, "for you sell liquor to youngsters. I would not continue your case one second"

Morey did not have the $250 and was jailed. He may be obliged to serve several months' time if unable to raise the cash

Sergt O'Neil said he had received many complaints from indignant parents over a period of three weeks. He watched the building for days and today obtained his evidence

The police sergeant saw a woman coming out of the doorway of the Abbott st. house with a pint of the moonshine in her hands

This woman admitted buying it from Morey, who tried to give her back her 50 cents to avoid being arrested, Sergt. O'Neil said.

CONTRACT AWARDS STAND

Twelve Watertown taxpayers lost the first skirmish in their court battle against the town selectmen, whom they seek to restrain from carrying out certain contracts already entered into when Supreme Court Justice Edward P. Pierce today refused to issue the restraining order the petitioners sought.

The selectmen were charged in the petitioners' bill of equity of abuse of corporate power which would result in the collective squandering of appropriations. The selectmen were also charged with awarding contracts, insome instances, to the highest bidder, against the best interests of the taxpayers

In one specific instance, Thomas Joseph McCue, who was awarded the contract to furnish the town with $12,000 tons of crushed stone, was accused of not having lived up to preliminary specifications as required by the town's bylaws

Albert B. Colligen, town solicitor, stated in his demurrer that the town officials had violated no town bylaw, no statutory provision and no constitutional provision

Wycliffe Marshall, counsel for the petitioners, said he was not ready to argue on the demurrer, and as a result the case was continued until next Tuesday.

The Curious Quizzer

East Boston Folk Answer His Daily Question and Pose for Picture

THE QUESTION

Do you think the new tunnel will aid your section industrially?

M. C. PICARDI, Maverick st.—Most of my business takes me out of Boston, but I can readily see that the new tunnel will be a great asset to those engaged in the East Boston industries. It will be a great aid in the way of quicker transportation of merchandise, to or from the district. In these days the saving of time is a big factor, and the new tunnel will be a benefit to our industrial plants.

• • •

MISS MARGARET ANGRISANO, Everett St.—The new tunnel will make us wonder how we ever got along without it I feel that it should have been built years ago, as it would have increased business The tunnel will eliminate long delays now caused by the poor system we now have to put up with.

• • •

MISS VIRGINIA CUMMINGS, Gladstone st.—Of course, men are supposed to have better ideas of the needs of our district, industrially For a long time East Boston merchants have fought to have the tunnel, and I believe with them that the tunnel is something we should have as soon as possible. It will make transportation quicker for one thing, and that is as good a reason as any I can give for the tunnel. The sooner it is built the better it will be for East Boston industries

• • •

HARRY BUTTERWORTH, Saratoga st.—This district has been lost without a tunnel or a bridge. We ought to have had quicker and better transportation facilities long ago, instead of depending on ferry boats to haul our merchandise. It is about time East Boston was considered in this matter which I firmly believe will be a great benefit industrially to East Boston.

BEATEN MAN IS UNCONSCIOUS

More than 52 hours after he is believed to have been beaten by bandits, James T Cahill 32, of [illegible] st. Wollaston, a milkman, was unconscious today in Quincy Hospital

He is suffering from a fractured skull and bruises and abrasions

Cahill was found on the steps of a house in Oakland ave., Wollaston, just after daybreak on Wednesday.

During the earlier hours of the same day, several attempted holdups were reported in Quincy. During one of them two shots were fired by the bandits.

Problem; It's Seven Baby Mice!

The stork, or whatever fabled bird brings baby mice, raised havoc today with the study of food values being conducted in the science class of the Central junior high school, Malden.

The class has two white mice, one named Science, which has been fed only milk; the other named Civics, which got only coffee.

Science was gaining weight and had a big lead over Civics, but the latter gave birth to seven baby mice today, much to the consternation of the teacher.

CROSSINGS TO BE ABOLISHED

Lawrence, May 17—Prospects that two grade crossings in Lawrence would be eliminated in the near future loomed bright today.

Mayor Landers was notified by the Boston & Maine Railroad that a start would be made soon on building an underpass for pedestrians, thus eliminating use of the Osgood st. grade crossing.

After that work is well under way the Mayor was informed, the Parker st. grade crossing will be abolished.

Old Dobbin at Last Figures in Rum Carrying Case

Lowell, May 17—Old Dobbin figured in a liquor seizure by local prohibition officers and furnished a reminiscent tinge at the court hearing today.

Sergt. Keegan and his squad stopped Samuel Kilinsky as he was driving a horse and wagon through Central st. In the wagon was found five gallons of alcohol

A search of his home in School st. later disclosed eight more gallons. He was arraigned on a charge of illegal transportation.

DRIVE ON FOR SOMERVILLE HOSPITAL

Somerville Hospital has opened a drive to obtain $300,000 for building and equiping a new modern hospital. The opening dinner given in the gymnasium of the Somerville high school was attended by nearly 200 citizens.

It was announced that $50,708 had already been received by a special gifts committee Donations up to $3000 made up this total. The balance of less than $250,000 is expected to be secured by the 400 workers who have enlisted in the campaign.

After the dinner the meeting was opened by John M. Webster, chairman of the campaign, who outlined the organization of the workers and told of the progress already made

Edward L. Traver, president of the board of trustees, emphasized the fact that Somerville Hospital, although having a capacity of 45 patients, usually has 70 or 80 patients as a daily average, and on one occasion cared for 107 patients. With the exception of small additions in 1920, the hospital has not been altered in 36 years.

Leon M. Conwell, mayor of Somerville, said the fact that the present buildings used by Somerville Hospital were made of wood was reason enough for the drive.

A car needs a home. Have you a garage for rent? Tell about it and give location in the Want Home Ads. That's the way to fill it.

BOSTON WHOLESALE MILLINERY CO.
3rd FLOOR BLAKE BUILDING
59 TEMPLE PLACE
Elevator Service

Come Here Saturday to This
PHENOMENAL SALE of
NEW SUMMER FELTS $1.59
regular $3 grade

A new record of value giving is established in this sensational sale of new felt hats, not seconds, not job lots—all new, fresh merchandise. Styles include the new Dutch Bonnet, Fisherman, Eyebrow, Vagabond and others, all summertime's smartest shades. Marvelous values! Gorgeous hats and at the lowest price in Boston.

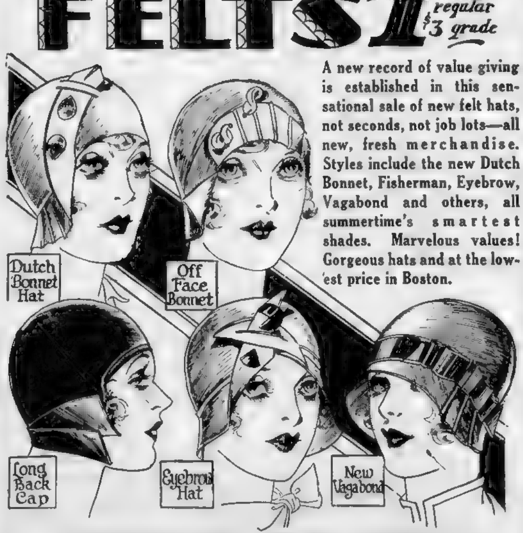

These Hats Also On Sale at Our Other Chain Stores in Lynn—Lowell—Salem and Malden

The Low-Priced Department of Quality with Economy

Meyer Jonasson & Co. Tremont and Boylston Sts.

new dresses!
five hundred more at nine-seventy-five!

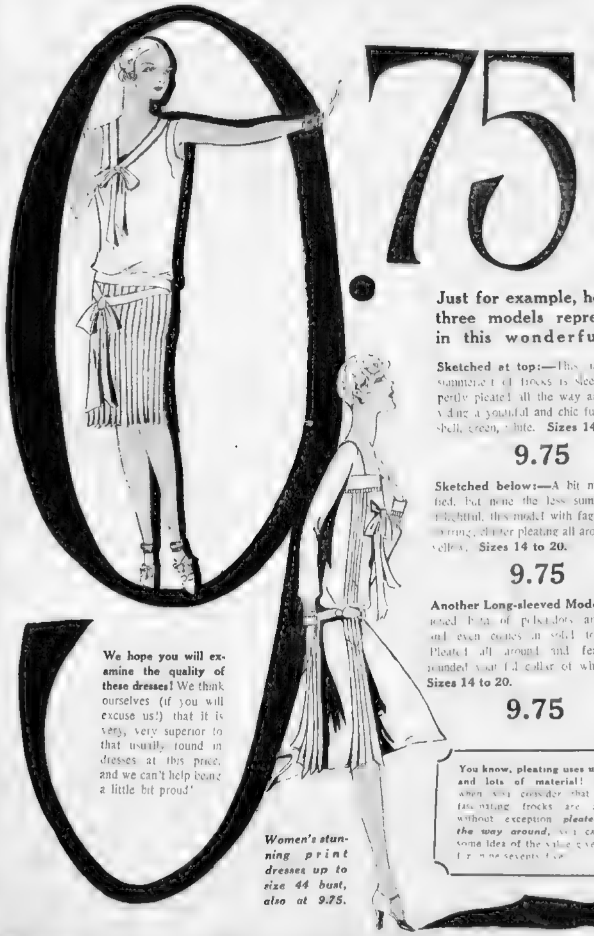

Just for example, here are three models represented in this wonderful sale!

Sketched at top:—This simplest and summeriest of frocks is sleeveless and pertly pleated all the way around, providing a youthful and chic fulness; egg-shell, green, white. **Sizes 14 to 20.**

9.75

Sketched below:—A bit more dignified, but none the less summery and delightful, this model with fagotting and charming cluster pleating all around; clear yellow. **Sizes 14 to 20.**

9.75

Another Long-sleeved Model is fashioned both of polka dots and prints, and even comes in solid tones, too. Pleated all around and featuring a rounded [illegible] collar of white crepe. **Sizes 14 to 20.**

9.75

We hope you will examine the quality of these dresses! We think ourselves (if you will excuse us!) that it is very, very superior to that usually found in dresses at this price, and we can't help being a little bit proud!

Women's stunning print dresses up to size 44 bust, also at 9.75.

You know, pleating uses up lots and lots of material! Well, when you consider that these fascinating frocks are almost without exception ***pleated all the way around,*** you can get some idea of the value given you for nine-seventy-five.

Meyer Jonasson & Co.

Curved Wing of Plane Outlined by Tonis

By FRANK J. TONIS

Model Airplane Expert for Community Service of Boston.

Here are the instructions for making the curved wing of the indoor fuselage plane:

Wing—For the wing make nine ribs 3¾" long cut according to the pattern. See Figure One.

This is a rib very nearly like that on the planes used by the "Round the World" fliers. After making nine ribs cut a notch 1-16" deep and ¼" long in both ends of them.

Now prepare four sticks 12"x⅛"x1-16" time. Place two of the spars on the table and ambroid four ribs across them 3" apart, starting at one end. Figure Two.

The spars should fit into the notches made on each end of the ribs as shown in Figure Three. Make the second half of the wing frame in the same way. When both halves are dry they are put together. Lay one half flat on the table, the other half at an angle so that the end is 2½" above the table. Ambroid them together and then ambroid the ninth rib across the joints. When it is dry cover both sides with tissue paper, beginning at the center and working toward the ends and edges.

Make two clips of No. 8 piano wire and ambroid them to the spars at the bottom of the wing. The front clip is longer than the rear one so that the leading edge (the thick edge of the wing) of the wing is 3-16 of an inch higher than the trailing edge. See figure four.

Cambered or curved wings are covered from front to back. The curve is highest about 1-3 of the distance from front to back. A high curve gives greater life than a low curve. This is used on ships when the idea is to get them aloft quickly. For fast ships a low curve is used.

In covering cambered surface wings, dope paper to all ribs first, then dope to outside edges of spars. This makes a neat job. Trim the edge with a razor blade and give a coat of dope all around the edges.

In tomorrow's Boston Evening American will appear instructions for constructing the fusilage and landing gear and flying the plane. Complete kits for making the fuselage plane may be obtained at Community Service, 739 Boylston st., Room 202, for one dollar. Ten cents extra for all mail orders.

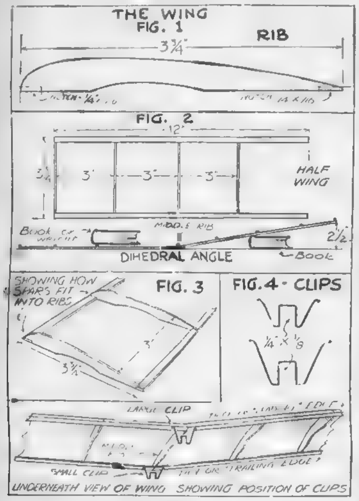

ALTITUDE TEST OVER COMMON TOMORROW

Be at Boston Common at 2.30 p. m. tomorrow. Watch the Flight for Altitude and learn a "trick" of aviation which will enable you to estimate the altitude of any plane anywhere.

The Lindbergh Club invites every reader of the Boston Evening American, young and old, to participate in this novel event of aviation.

There will be 29 cash awards for readers who most closely estimate the maximum altitude which Russell N. Boardman and Frank D. Le Man will reach in their powerful Travel-Air monoplane. This is an unusual educational opportunity for everyone, with profits for keen-eyed observers who follow the instructions which will appear in the Boston Evening American tomorrow.

The most important thing of this flight for altitude will be the Boston American Altitude Scale. This scale, which will appear full size in tomorrow's Boston American, will help anyone to estimate the altitude of a plane within a few feet. This scale really is a lost art in aviation. It was used by all aviation experts a decade ago in determining the altitude of planes in test flights. Nowadays planes are equipped with altimeters. Thus the altitude scale became obsolete for a time. People, with the exception of aviators, forgot how to estimate the altitude and thus they began to do some guess work, until today few persons know how to accurately estimate the altitude of a plane.

Be sure to bring the scale with you to Boston Common. Also save the "estimate blank" which will appear in tomorrow's Boston Evening American, to send in your estimate to the Altitude Editor, of Boston Evening American, 5 Winthrop sq., Boston, Mass.

MODEL OF GOEBEL PLANE

The Travel-Air monoplane which Boardman and LeMan will fly is the latest model of the original plane flown by Art Goebel from San Francisco to Hawaii two years ago. It is a sister ship of the plane which Col. Lindbergh used on his recent flights into Mexico when he visited his bride-to-be, Miss Anne Morrow.

The plane will be easily distinguished from any other plane. As you know the monoplane has only one wing. This wing will be painted an orange color. The fuselage will be painted black.

N C 8193, the federal license of the plane, is painted in large numerals underneath the wing.

Boardman and Le Man are expected to try for the maximum altitude of this event about 2 30 p. m. (Eastern Daylight Saving Time). They will not attempt to break any records nor do any stunt flying. Their flight is purely for the purpose of instructing the public on how to estimate the altitude of an airplane.

The plane will takeoff from the East Boston airport about 2 p. m. (Eastern Daylight Saving Time). It will head for the heart of Boston's business district flying at the minimum altitude allowed by law. The plane will circle Boston Common a few times and then ascend for the maximum altitude of its flight.

All estimates must be in this office not later than 8 a. m. Monday. Letters postmarked later than midnight Sunday will not be considered. This will give all readers of the Boston Evening American ample time to mail or send in their estimates. Only one estimate will be accepted from each reader.

WILL USE BAROGRAPH

An accurate measurement of the maximum altitude reached by Boardman and Le Man will be made by means of a barograph from the Massachusetts Institute of Technology. This instrument, measuring 12 inches long, 8 inches high and 6 inches wide, and containing an aneroid and diaphragm which changes position with the change in temperature, will be taken up in the plane by an assistant at the Massachusetts Institute of Technology.

The barograph will be sealed and even the fliers themselves will not know how high they actually ascend until after the barograph is opened next Monday morning.

Here are the cash awards for the best measurements of the maximum altitude reached by Boardman and Le Man.

For best measurement	**$50**
For second best	**25**
For third best	**15**
For fourth best	**10**
For next twenty-five	**1**

Members of the Boston American Lindbergh Club who win any of the cash awards will receive double the amount. That is if a member of the club wins the first award, he or she will be presented $100. So, members of the club be at the Boston Common with your copy of the Boston Evening American next Saturday afternoon and try your skill.

Be sure to get Saturday's Boston Evening American for the altitude scale and instructions on how to use it.

Dr. Marsh to Speak at Commencements

In addition to his own baccalaureate sermon, which he will deliver before more than 1000 members of the Boston University graduating class, President Daniel L. Marsh will deliver commencement addresses at Montpelier Seminary, Cornell College, Mt. Vernon, Iowa, and Framingham Normal School.

The commencement address at Boston University will be made on June 16. On June 3 the Boston University president will be at Montpelier Seminary, on the 10th at Cornell College, and on the 13th at Famingham Normal School.

Get a good piece of real estate, buy it wisely, pay for it, keep it, and later it will keep you. See the sound values listed today in the real estate columns of the Classified Ads.

Seek Infant Gypsy Moths on Custom House Tower

The Custom House tower is now being used in an interesting experiment to see how high in the air gypsy moth caterpillars just hatched can be blown. It is a matter of interest to the United States Government, because gypsy moths travel by being windborne and the height to which they are blown has a direct relation to how far they spread.

The eggs of the gypsy moth are now hatching, the larvae being about 1-16th of an inch long, and the United States Bureau of Entomology at Melrose Highlands is conducting experiments in the effort to get the height data that is so very desirable from the scientific point of view.

These experiments include the fastening of proper screens, about 8 feet long and 2½ feet wide, around the four sides of the Boston Custom House tower at the 25th story. These screens are covered with something sticky. It is the first test of the kind ever taken at this height.

If Roger W. Lamson, the assistant who examines the screens daily under the supervision of C. W. Collins of the laboratory, finds any moth larvae entangled in the sticky coating, it will constitute a record.

Sentence South End Man on Drug Charge

A sentence of six months in the House of Correction was imposed upon John F. Teehan of the South End when he was found guilty of the possession of drugs by Judge Carr in the municipal court. According to the police, Teehan had 200 grains of morphine with him when he was arrested several days ago.

FREIGHTER ON ROCKS QUIT BY CREW

Calumet, Mich., May 17—The freighter Ralph Budd, 6000-ton vessel, driven ashore six miles west of Eagle Harbor in a blizzard, was abandoned by her crew. The ship was pounding to pieces on the rocks.

The freighter and her cargo, valued at $1,000,000, will be a total loss, coast guardsmen said.

The steamer Henry C. Frick of the Pittsburgh Steamship Co., was released by a tug from a shoal in the lower St. Mary's river, where she had grounded in a blizzard, and was taken to Sault Ste. Marie for replacement of two propeller blades.

Teeth That Bring You Beauty and Give You Service
Dr. Hewson's System Restorations for Missing Teeth
NO ROOF NO GUMS
LOWER LOCK
Patent Pend.
Copr. 1927 Dr. Hewson Dental Co. Copr. 1927 Dr. Hewson Dental Co.
Come to Our Office in the Morning, Have Your Dental Work Completed the Same Day
SPECIAL OFFER
RUBBER roof PLATE $12.50
Full upper or lower made of best red rubber. (Not like picture.)
BRIDGE WORK, per tooth $6
Silver Fillings $1
Cleanings $1
Examinations FREE
POSITIVE PAINLESS EXTRACTIONS and FREE when plate or bridge work is ordered.
OUR LOCKIN CUSHION LOWER is the only plate ever discovered that locks tightly to the lower jaw in comfort.
MADE HERE EXCLUSIVELY
Plates Repaired While You Wait. Old Plates Remade Like New the Same Day.
We gladly adjust troublesome plates FREE whether ours or made elsewhere.
DR. HEWSON DENTAL CO.
427 WASHINGTON ST., Opp. Filene's
Hours Daily: 8:30 A. M. to 6 P. M. Lady Attendant. Phone Hubbard 1335

Advertise Your Wants in the Boston Evening American

"What is home... *without* HOT WATER?"

"It simply wouldn't be home at all," said Priscilla. "Can you imagine John . . . in a hurry as always . . . razor all ready . . . and then no hot water! Wow! And with dishes, laundry and cleaning, my day would be utterly ruined, too."

PRISCILLA knows that at least a third of all the water used in the average home should be hot. Why, then, should she try to worry along with an old-fashioned way of heating it?

The gas water heating system has made possible one of life's most necessary conveniences—all the hot water you need, at the instant you need it.

Hot water for the many baths which doctors advise for health. Hot water for keeping the kiddies sweet and clean; to make the dishes shine; for coaxing stubborn dirt out of clothing. How helpless and over-worked you would be without hot water for these and many other purposes!

See your gas company for what's new in water heating. And you will be interested, too, in the latest gas appliances for cooking, house heating, refrigeration, laundry drying, incineration, garage heating, fireplaces, store heating, etc.

A small down payment, with easy terms for the balance, will bring you any of them.

Hot Water..all year-round with Gas ...THE BETTER FUEL

Gas
THE SERVANT OF MANKIND

Ask your gas company for free booklet, "Gas — The Servant of Mankind." It tells the romantic story of gas—how to select and care for gas appliances—and contains new ideas for housekeeping. Write, phone or call for your copy.

THE GAS INDUSTRY OF NEW ENGLAND
OF WHICH YOUR OWN GAS COMPANY IS A PART

CHANGE IN CLUB PROGRAM

Because of a change in policy at the New B. F. Keith Theater in Boston, it has been necessary to change the plans for the entertainment of members of the Boston American Lindbergh Club on Saturday.

Under the new arrangements at the New B. F. Keith Theater no Saturday morning shows will be given. Therefore, the boys and girls of the Boston American Lindbergh Club who hold tickets for Saturday morning shows will be cared for across the street at the Keith-Albee Theater.

This theater is under the same general management.

Because of the large number of inquiries that have been made both at the theater and at the Boston Evening American we wish to state that if an adult desires to witness a performance in company with a child he may do so by the purchase of a ticket for an adjoining seat.

We wish to give a word of advice to members of the Lindbergh Club with reference to the tickets they hold for Sunday performances at the New B. F. Keith Theater. By looking at the ticket you will observe that it clearly states "Good for 3 p. m. performance only." Now that means just what it says.

Remember children, if you have a ticket dated tomorrow, go to the Keith Albee instead of the New B. F. Keith Theater.

MARK LINDY'S HOP TUESDAY

To commemorate the epochal flight of Col. Charles A. Lindbergh from New York to Paris, the Boston Evening American Lindbergh Club has arranged a fitting program at the Parkman Bandstand, Boston Common, for next Tuesday afternoon, the second anniversary of the history-making event.

This program will begin at 4 p. m. and conclude at 5.21, the latter being the exact time that Col. Lindbergh landed in France.

Many prominent men will be present at the exercises to address the gathering, including Lieut.-Gov. William S. Youngman, who will represent the Commonwealth in the absence of Governor Frank G. Allen, who will be out of the city on that day, Mayor Nichols, Maj. Louis E. Boutwell, commander of the 26th Division Air Force, and William P. Long, chairman of Boston park commission.

There will also be a musical program contributed by the management of the New B. F. Keith Theater in Boston and Keith-Albee Theater. Through the courtesy of the officials of the Boston public schools, a band concert will be given.

One of the features of the program will be the firing of a salute at its conclusion, followed by the playing of the Star Spangled Banner at exactly 5.21 p. m., with the entire assemblage standing at attention.

BOSTON EVENING AMERICAN

BOYS' AND GIRLS'

Lindbergh Club

NAME ____________________

STREET ____________________

CITY ____________________

STATE ____________________ AGE ________

I AM IN THE ______ GRADE, ____________________ SCHOOL

Boys and girls from 8 to 12 years of age, inclusive, will be classed as juniors, and those from 13 to 18, inclusive, as seniors, in judging the worth of the essay on "What Lindy Means to Me." Fill out this enrollment blank at once and mail to Editor Boston American Lindbergh Club, P. O. Box 165, Boston, Mass.

NAME REGIONAL FLAG WINNERS NEXT WEEK

The name of the Regional Boy Flag Champion winner in the Regional Flag Contest being conducted by the United States Flag Association will be made known on Monday.

On Tuesday, next, the name of the Regional Girl Flag Champion will be made public.

The Regional Boy Flag Champion will receive as an additional award a $200 scholarship. This is a special award granted to him by the United States Flag Association and the same awards of scholarships will be made to the two boys who were second and third in the Regional Contest.

These additional awards will hold in the Regional Girls' Contest as well.

FINISH WORK TOMORROW

The judges in both the boys' and girls' Regional Contest will have finished their work by tomorrow, following which the decision as to the winners will be made.

No other contest ever held has such an amazing array of awards been made.

The boy receiving the highest total mark amongst the boys and the girl receiving the highest total mark amongst the girls, will be designated as the Regional Boy Flag Champion, and the Regional Girl Flag Champion, and they will represent their Region in the National Contest in Washington. Each Regional Flag Champion will receive

The Cross of Honor of The United States Flag Association, the decoration invests the boy with the title, "Knight of the Flag," and the girl, "Lady of the Flag." The Crosses of Honor will be presented by the President of the United States or some other distinguished person either at the White House or some other suitable place.

A trip to Washington, D. C., will also include a two weeks Patriotic Pilgrimage to America's most inspiring patriotic shrines.

SCHOLARSHIPS

Besides the above awards, comes the six scholarships each valued at $200.

For further details of the not only patriotic, but educational contest as well, read the Boston Evening American.

The judges in the Regional Boys' Contest were:

Alexander Brin, editor and publisher of the Jewish Advocate.

Wilfred F. Kelley, master—head of history department of the Dorchester high school for boys, and professor of the Summer Review high school.

Melville C. Freeman, head of history department of the High School of Practical Arts, Roxbury, and an educator and lecturer on American biography.

DERBY HOOFERS GOING STRONG

New York, May 17—Their first 100 hours of dancing, flag-pole-standing and rocking-chairless rocking safely behind them, Prof. Milton D. Crandall's strange aggregation of athletes kept up the pace that blisters in Madison Square Garden.

Seventeen teams of hoofers survived of the 33 couples who started Saturday night in the second international dance derby. The point leaders at 9 p. m., when the contest entered its 110th hour, were the Jimmy Pruore-Jeanne King and the Ernie Thomas-Marie Walsh teams, with 170 and 167 points each.

Three of the surviving teams including the Chappy Lanza-Grace Smith combination in seventh place, were obviously wilted and nearly ready to be tucked into one of the row of white cots thoughtfully provided by Prof. Crandall.

City Hock-Shop in Paris Full of Autos

Paris, May 17—So many over-optimistic Frenchmen have been pawning their automobiles that the city hock-shop has had to call a halt. "My Aunt," as the Paris pawnshop is called, has no more room in the garage.

The city has decided to build a garage to hold 600 cars. It will be a good investment, for the municipality makes more than $60,000 a year clear profit on the vehicles of those compelled to resume the status of pedestrians.

Accept Resignation of South Boston Cop

The resignation of Patrolman Charles F. Blasser, of the Athens st. station, South Boston, presented while charges were pending against him was accepted by Commissioner Herbert A. Wilson.

Waltham to Restrain Dogs for 90 Days

A dog restraining order voted by the Public Welfare Commission of Waltham, was forwarded to Mayor Henry F. Beal, recommending that all dogs be restrained for a period of 90 days because of the numerous cases of rabies.

Old East Boston Schooner Sold

Truro, N. S., May 17—Geo. Smith, Liverpool, N. S., has bought the 44-year-old American-built schooner, Edward Trevoy, a two-master, from Frank D. McCarthy of East Boston and will place her in the trade of carrying pulpwood from Nova Scotia. She is now on the Marine Railway at Chelsea, for cleaning and repairs.

Real estate values are growing steadily in Boston. If you ever intend to own your home, buy now! See the home bargains offered today in the Classified Ads.

BOY FLAG JURY AT WORK

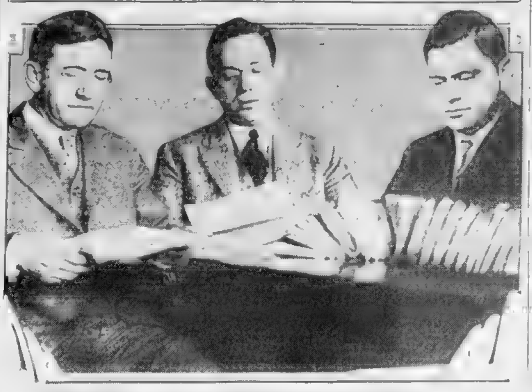

Melville C. Freeman Alexander Brinn Wilfred F. Kelley

The regional jury of award for boys is at work on papers of flag contest units, from which they will pick a boy to represent New England in national contest. (Staff photo.)

NASHUA YOUTH BADLY BURNED

Nashua, N. H., May 17—Raymond Chartrain, 18, is in a critical condition suffering from burns received when he rushed down a flaming stairway at his home and stuck to a telephone until he could call the fire department.

Five other persons, Mr. and Mrs. Arthur Chartrain, Hector B., Norman V. and Mrs. Chartrain's mother, Mrs. Elinor Roy, 74, were carried down ladders by firemen when flames cut off other means of escape.

The fire, believed to have started from defective wiring, caused damage estimated at $12,000.

A car needs a home. Have you a garage for rent? Tell about it and give location in the Want Rent Ads. That's the way to fill it.

Cotton Stocking Is Coming Back for Sport Wear

New York, May 17—The humble cotton stocking is coming out of the retirement into which it was thrust by the advent of less expensive silk hose.

The cotton stocking is making its appearance in women's shops here and is recommended by the stylist for sports wear. Manufacturers have improved it with a silk sheen that is said to disappear with the first washing.

It is seamless and can be had in all the tones from flesh to a warm Indian red-brown.

Funeral Tomorrow

Funeral services for Mrs. Bridget C. Carey of 1741 Columbia rd., South Boston, mother of the Rev. Edward J. Carey of Saugus, will be held tomorrow morning at 10 o'clock with a requiem high mass at St. Eulalia Church.

GIRLS LOCKED IN STORE

Five girl employes of the F. W. Woolworth five and ten-cent store at 639 Massachusetts ave., Central sq., Cambridge, stayed too long at closing time and were locked in the building when the janitor departed.

They were prisoners there for an hour until they attracted the attention of Patrolman Joseph O'Connor, and held up to him a sign they took off the wall, telling whom to telephone to in case of an emergency.

O'Connor routed out Assistant Manager Edward W. Theran at the Y. M. C. A., 820 Massachusetts ave., who produced the right kind of key and released the young women. They had been locked in for an hour.

LOGAN FAVORS INCOME TAX REDUCTION

Maj.-Gen. Edward L. Logan, retired, has joined the army of citizens lined up for battle in the campaign for reductions in the federal income tax as advocated by the Boston Evening American and Hearst newspapers in leading cities throughout the United States.

Today Gen. Logan expressed [illegible] approval of the proposal to memorialize Congress on behalf of wage-earners to obtain relief in the federal tax on earned income.

Like the foremost professional men, municipal and state officials, social workers and other citizens in the public eye, he believes that the burden of governmental tax is unfairly and unscientifically distributed.

From the viewpoint of the soldier, the jurist, the lawyer and the head of a family, Maj.-Gen. Logan sees flaws in the present income tax arrangement and hardship for a vast and important element of the nation's productive workers.

"Our people, especially the people of New England, have never been desirous of being pampered by the federal government. The idea of paternalism is repugnant to the average American. On the other hand, however, we do strongly resent that other form of government encroachment upon our private affairs which takes the form of annoying scrutiny of our daily activities for the purpose of taxation.

"We all recognize that it is the duty of every good citizen to pay cheerfully his share of the cost of government. There is no dispute on that question.

But when our law makers take advantage of this spirit to load up the workers with an excessive share of the expense, to the advantage of invested capital and speculation, it is time to force the attention of Congress to the need of immediate revision."

Annapolis Candidates

Lowell, May 17—Three Lowell boys have been successful in examinations as candidates for admission to the Naval Academy at Annapolis. A fourth has been named for alternate. [illegible] J. Minihan, David Lambert and [illegible] are the candidates, [illegible] Martin, the alternate.

4 BOYS HELD IN DEATH PROBE BAILED

Providence, May 17—After being confined in Bristol County jail for three weeks, four Bristol boys held to await action of the grand jury on a murder charge were brought before Judge Walsh in superior court and admitted to bail in $15,000 each.

The defendants are Edward Dion, 18, his brother George Dion, 17, Antonio Munafo, 15, and Frank Abate, 16. They were accused of attacking Albert Belanger, an adult, and inflicting injuries from which he died.

Edward Dion had consulted Belanger relative to a job on the Mt. Hope Bridge. As a result of words passed between them, Belanger said to have made remarks about the boy's family which aroused his ire.

Dion went home and told his story to the three other boys. They encountered Belanger and are alleged to have inflicted injuries on his head which resulted fatally.

A car needs a home. Have you a garage for rent? Tell about it and give location in the Want Rent Ads. That's the way to fill it.

To Sell Fair Grounds

Westport, May 17—The [illegible] fair grounds, scene of annual fairs for many years, will be sold at a [illegible] tomorrow.

THAT famous red-and-green package! Look for it at your grocer's. It brings you genuine Kellogg's Corn Flakes. The flakes with the flavor that can't be copied! The kind you'll surely prefer.

Kellogg's CORN FLAKES

★ Extra delicious with fruits or honey added!

Kellogg's
CORN FLAKES

Colonial
HIGH Test
NO Borderland
NO Knock
NO Extra Price!
Colonial Gas
all above the "Borderland"
BORDERLAND
KEROSENE
Gas

WITH the increase in high speed, high power cars, the necessity for a gasoline specially refined to eliminate knock in high-compression engines becomes increasingly important—if you would get the best performance from these modern cars.

This means a gasoline free from "borderland"—the keroseney mixture which is the chief cause of knocking, loss of power and crank-case dilution.

COLONIAL GAS is absolutely free from "borderland"—because our engineers have carried the refining process a step farther, and we discard all this keroseney mixture—which we then sell for heating purposes; *not* as gasoline.

BEACON OIL CO., Inc.
Refinery and General Offices Boston, Mass.
New York Office Graybar Bldg.

Leading doctors and leading women endorse "YOUTH UNITS"

EVERYWHERE you hear praise for the "Youth Units" in the new Fro-joy 2-flavor pint package. Doctors and dietitians endorse them on a basis of scientific facts—delighted women observe the joyous energy, the sheer youthfulness that Fro-joy imparts to their loved ones. For Fro-joy is a perfectly balanced health food, rich in phosphorus, calcium (lime), and soluble iron—"Youth Units" which keep the body cells vigorously *young*.

And the unwavering surety of scientific methods guards Fro-joy purity. Every ingredient is minutely tested—every utensil is sterilized nightly with live steam—every package is wrapped [illegible] and sealed.

Serve the delicious healthfulness of Fro-joy Ice Cream often. Treat your family to this week's 2-flavor pint package, *today!* General Ice Cream Corporation.

THIS WEEK
THE NEW FRO-JOY 2-FLAVOR PINT PACKAGE CONTAINS
MAPLE PARFAIT AND PHILADELPHIA WALNUT

"We are suggesting maple flavor because we still have with us the syrup and sugar made from the Spring flow of sap from the maple trees. The white Philadelphia walnut, flavored with vanilla and made without eggs, [illegible] gives a pleasing color contrast." —*Alice Bradley.*

And Fro-joy is always available in pint packages in vanilla or chocolate—or both combined—and in Neapolitan, which is vanilla, chocolate, and strawberry. An all year favorite is vanilla, served with berries, chocolate sauce, or sliced fruits.

"Fro-joy" ICE CREAM
CHOCK-FULL OF "YOUTH UNITS"

EVENING AMERICAN SPORTS

Seibold Goes to the Mound to Baffle Giants Today

Leaders

(Including Games of May 16)
(By the Associated Press)

NATIONAL.

BATTING—Stephenson, Cubs, .418.
RUNS—Douhit, Cards, 27.
RUNS BATTED IN—Bottomley, Cards, 26.
HITS—Frisch, Douhit, Cards; Stephenson, Cubs, 41.
DOUBLES—Frisch, Cards; Grantham, Pirates, 11.
TRIPLES—Frisch, Cards, 5.
HOMERS—Ott, Giants, 9.
STOLEN BASES—Swanson, Reds, 9.
PITCHING—Grimes, Pirates, won 5, lost 0.

AMERICAN.

BATTING—Jamieson, Indians, .393.
RUNS—Gehringer, Tigers, 31.
RUNS BATTED IN—Heilmann, Tigers, 29.
HITS—Gehringer, Tigers, 44.
DOUBLES—Alexander, Tigers; Kamm, White Sox, 12.
TRIPLES—Alexander, Gehringer, Tigers, Blue, Browns, 3.
HOMERS—Gehrig, Yanks, 9.
STOLEN BASES—Gehringer, Johnson, Tigers; Averill, Indians, 5.
PITCHING—Uhle, Tigers, won 6, lost 0.

A car needs a home. Have you a garage for rent? Tell about it and give location in the Want Rent Ads. That's the way to fill it.

BRAVES PERFORM LIKE CHAMPS IN TWIN BILL

HARRY SEIBOLD, who figured prominently in the early season splurge of the Braves, will try to build up the new winning streak that those surprising warriors have started. Harry will toss against the Giants this afternoon, and he is just about due to win another ball game for himself.

A smart pitcher can beat the Giants, and Harry is all of that. Eighty-seven per cent of his ability is brains. Our old friend, Joe Genewich, will do the chucking stuff for the Giants, unless an older acquaintance, Carl Mays, takes over the job. But Carl pitched an ordinary game in the bull pen Thursday, so may have to rest.

Our Braves keep proving that they will furnish many a heartache along the pennant trail this year. They may not win any title, but as things look now, they undoubtedly will figure importantly in the race.

They are a crazy fighting team, who go like a million dollars back of good pitching. And they have enough ambition and determination to make any close game dangerous any time.

THE TEAM looked like champions, opening with the Giants. They came from behind twice for a glorious double win, and that will not diminish their cockiness the least little bit. That double triumph was a real performance, when you consider that McGraw's two star pitchers, Benton and Hubbell, were providing the opposition.

Lanky Joseph Dugan has won himself a regular job. He was tried at third, because Bell's hitting had fallen off, and he stole the show, as the critics put it. He made one hit in the opener, and was robbed of two more. And he cracked out four in the nightcap, the last tieing the game up, and giving Freddie Maguire a chance to emerge gloriously from a batting slump.

Stringing along with Freddie was a smart bit of baseball psychology. The young man, who is the best of the fielding second basemen, has not been hitting. But he was kept in there, and twice delivered like one of the 400 boys.

THE BRAVES were jostled pretty roughly by the Western teams, who won eight out of 12 here, but it didn't quell their courage. So there is plenty of hope for them, more, it would seem now, than when they were winning lucky ones earlier. The teams have steadied down, the pitchers are right, but the Tribals manage to cling to third place.

Judge Fuchs and the Right Eyes are grinning broadly about the pitching performance of Bruce Cunningham. This kid, starting his first big league game, came through like a seasoned vet. He was cool and collected throughout, and was better at the finish than when he started.

He's a ball player as well as a pitcher, and looks for all the world like a real find. A baby tosser, with a curve ball and control tacked onto great natural speed is something to rave about.

Which reminds us that Art Delaney showed some real form, too. The Brave pitching is coming back. Brandt warmed up finely in the bull pen, and was ready for relief work. Smith's sore arm is recovering. A few more days of warm weather will have the whole flock in order. And then the Braves will win a lot of ball games.

It might be mentioned that lovers of clouting would do well to look over Melvin Ott, the young Giant. This kid, who chokes his bat, hits them hard and often. Babe Ruth can't smack them much farther, if any, and Ott is just finding himself. Unless he breaks a leg or two he will hang up a lot of slugging records before he gets through.

B. C. TAKES ON MANHATTAN

Boston College and Manhattan nines meet at the Heights today and the New York ball nine may make a game out of it, for Boston College's third-string hurler, John Dixon, is slated to start on the mound for the Maroon and Gold.

Coach Duffy is anxious to see how his new outfield and revised batting order works. B. C. has lost Johnny Temple and Frank Regan, first string center and right fielders, and this has forced some radical shifts.

In Temple's place Duffy starts a shortstop, Joe Shea. In his career at Dorchester high and Dean Academy, Shea never played in the outfield. He hit for 500 in the two games he played this spring. Shea is batting in the cleanup berth today.

Larry Gibson started the season as the regular left-fielder. A year ago he was the classiest outfielder on the team. But poor health caused Gibby to quit hockey in midseason and he hasn't fully returned to normal yet.

He was a .400 hitter in 1928 and Duffy expected big things from him this year, but was forced to lay him off. Larry seems to be in the pink again after a two weeks' rest and ought to be playing in last season's form once more.

Johnny Dixon, who pitched today, has hurled one full game for Boston College. He won from Springfield by a 3-2 score. George Colbert will catch.

Posner's

As Comfortable as a Soft Hat!

Buy A Smart New

"Denbie"

STRAW HAT

With "Facillo" Cushioned Inner Band

$3

Finely Styled to Retain Their Smartness!

FEATURING flat foot Sennits in the new-style high crown and the new narrow brim—with the smart new 4-ply edge—also the new high bands.

Leghorns $5 and up! *Panamas $6 and up!*

Posner's

29 SCHOOL ST. at City Hall Ave.—WASHINGTON ST. at Avery—38 COURT ST.

WASHINGTON ST. STORE OPEN EVERY EVENING

Posner's

The Men's Store Where Women Like to Shop!

Men Are Rapidly Adopting More Color In Their Wardrobes!

Here's the Style hit of the Season! Smart

REIS

JIM PANTS

$1

The pants are sturdily tailored from plain, striped and patterned madras and are wide cut for greater freedom.

Fine Quality Athletic

REIS

JIM SHIRTS

$1

The shirts are white, fully cut from fine quality new mesh rayon and cotton that will not run.

Posner's

29 SCHOOL ST. at City Hall Ave—WASHINGTON ST. at Avery—38 COURT ST.

WASHINGTON ST. STORE OPEN EVERY EVENING

Golf Victory Seems Sure for Brae-Burn

By BILL GRIMES

Due to the fact that they have a one-point lead going into the final round of the Women's Golf Association of Boston championships today, plus the fact that they will wind up the close on their home course, the Brae-Burn Club team is favored to win their first title in eight years.

Back in 1921 Brae-Burn won the first W. G. A. team match championship.

But since that year Central and the North Shore and Northern District teams have held a monopoly on the championship.

The final matches are the series which were postponed from May 6 and will bring together Brae-Burn and Northern at Brae-Burn, Central and The Country Club at Weston and Midland and Southern at Wollaston.

As a result of the ninth round matches, the Central District, which has held the championship for three years, was eliminated by Brae-Burn, and Northern was put out of the running by Midland.

W. G. A. Team Standings

FIRST TEAMS	Matches W.	Matches L.	Points W.	Points L.
Brae-Burn	6	3	43	39
Midland	5	4	46	35
Southern	5	4	41	40
Northern	4	5	40	41
Central	4	5	40	41
The Country Club	3	6	34	47
SECOND TEAMS				
Midland	7	2	55	26
Northern	6	3	46	34
Southern	6	3	48	33
Central	4	5	39	42
Brae-Burn	2	7	28	53
The Country Club	2	7	25	56

FINAL ROUND TODAY
Northern at Brae-Burn.
Midland vs. Southern at Wollaston.
Central vs. The Country Club at Weston.

American Golf Is 41 Years Old in Fall

By FRANK G. MENKE

DID you know that America's first golfing group was known as the "Apple Tree Gang" and that the first links organization in the U. S. A. came into existence 41 years ago?

There has been, is, and ever will be difference of opinion as to who actually introduced the gutta percha banging into this country.

But the majority tags the late John Reid of Yonkers, N. Y., as the hero—or culprit—according to whether you are a golfer or merely one of those "golfing widows."

Reid was a Scotchman who learned the game of putt-putt (how did I ever come to miss that putt?) amid the sand dunes and the thistle growths of his native heath.

Whether or not Reid expected to find golfers and golf equipment factories on the American premises when he arrived is not clearly established. Anyway he brought no regalia and likewise he found no golfers.

LEARNING that a friend of his was going back to England on a business trip, Reid asked him to pick up some clubs and some gutta percha globules and bring them back.

When the equipment arrived, Reid hied himself to a vacant lot and went into industrious practice.

When the neighbors saw a man trying to bust an innocent little ball to fragments one moment and bumping it caressingly the next, they shook their heads significantly and started a guessing contest as to whether the Scotchman was wholly or just partially goofy.

But Reid unperturbed, went along on his golfing ways. After the Scotchman concluded that he was back on his game sufficiently to explain by action how it was done, he gathered his pals around, told them and showed them, got 'm steamed up—and thus was formed the first golf club in the U. S. A.

THEY called themselves, those five pioneers—Reid, Holbrook, Talmadge, Putnam and Upham—the St. Andrews' Golf Club of America.

They incorporate it and Reid's home was their first clubhouse, it being used for the storage of sticks and balls, and also as a "washup" place after the game was done.

But the townsfolk refused to be dignified in their descriptions of the golfing clubmen. They watched that quintet, day after day, hitting a ball, chasing it, hitting and chasing—and then they termed them "That Apple Tree Gang."

ALL of which came about because, on very warm days, the lads took off their coats and sometimes shed their hats, and hung the apparel on the branches of an old apple tree close to the first tree.

For a while the five were only U. S. A. golfers. But soon some of their friends became curious enough to take a try.

Each tryer became a golfer and in that way the American golf army, which began on November 14, 1888, with a membership of five, has increased until at least 7,000,000 now get exercise through manipulation of driver and brassie, niblick and iron, mashie and putter, and—attain great mathematical skill in the matter of addition.

Copyright, 1929, King Features Synd., Inc.

Carrigans in Clash With Yankees Today

NEW YORK, May 17—Manager Bill Carrigan and his much battered Red Sox are in town for a three-day engagement at the Yankee Stadium. Though treated rough on the swing around the West, the Carrigans are just as full of fight as ever, and are sure to give Babe Ruth & Co. plenty of trouble before next Monday's sun comes up out of the east.

Bad colds and sore arms, which beset the best of ball clubs at times, afflicted the Red Sox to a marked degree during the western jaunt, but now most of the invalids have recovered and are anxious to get back into the fray.

Big Ed Morris, who feels certain he can knock off the Yankees any time he faces them, is scheduled to do the mound work for the Red Hose, while Wilcy Moore is likely to toil for the Hugmen. But the midget manager will have three or four more pitchers primed for the fray, as he is specially anxious to overcome the slight margin of advantage the Athletics have over his clan.

Huggins thinks his Yankees don't look natural whenever they are anywhere in the standing except at the top and that he intends to force them up there in short order.

BASEBALL STANDINGS

NATIONAL LEAGUE

STANDING OF THE CLUBS

	Won	Lost	P.C.
St. Louis	16	8	.667
Chicago	15	8	.652
BOSTON	13	10	.565
Pittsburgh	11	10	.524
Cincinnati	11	12	.478
Philadelphia	10	11	.476
New York	7	13	.350
Brooklyn	6	17	.261

YESTERDAY'S RESULTS

Boston 4, New York 2, 1st game; Boston 5, New York 4, 2nd game (10 innings).
St. Louis 10, Pittsburgh 9.
Philadelphia 7, Brooklyn 4.
Only games scheduled.

GAMES TODAY

New York at Boston, 3.15 p. m.
Brooklyn at Philadelphia.
St. Louis at Pittsburgh.
Cincinnati at Chicago.

A car needs a home. Have you a garage for rent? Tell about it and give location in the Want Rent Ads. That's the way to fill it.

AMERICAN LEAGUE

STANDING OF THE CLUBS

	Won	Lost	P.C.
Philadelphia	14	8	.636
New York	13	8	.619
St. Louis	15	10	.600
Detroit	17	13	.566
Cleveland	12	13	.480
Chicago	10	16	.385
Washington	8	13	.381
BOSTON	7	16	.304

YESTERDAY'S RESULTS

Detroit 4, Chicago 3.
St. Louis 1, Cleveland 0.
Only games scheduled.

GAMES TODAY

Boston at New York.
Philadelphia at Washington.
Chicago at Detroit.
Cleveland at St. Louis.

AMERICAN ASSOCIATION

Milwaukee 4, Toledo 3.
Louisville 6, St. Paul 4.
Kansas City 2, Columbus 1.
Indianapolis 10, Minneapolis 1.

N. Y. Racing Shifts to Belmont Park

New York, May 17 (INS)—New York thoroughbred racing shifts from Jamaica to Belmont Park today for a meeting of 21 racing days.

Osmand was the early favorite to win the Toboggan Handicap, the feaure race.

Dorchester Swamped

Quincy high's athletes swamped the Dorchester high boys in their dual meet at Pfaffman's Oval, Merrymount Park, Quincy, 49-to-14.

Singer Favored to Defeat Fernandez

New York, May 17 (INS)—Al Singer, New York junior lightweight, is a 2 to 1 favorite to defeat Ignacio Fernandez, Filipino featherweight, in their 10-round bout here tonight.

Coast Guard Wins

New London, Ct., May 17—The Coast Guard baseball team opened up its season here by trouncing St. Michael's, 26-to-7. The visitors used three hurlers in an effort to stop the local sluggers, with little success.

Yale Observes Its Annual Tap Day

New Haven, May 17—Yale's old ceremony, the annual Tap Day, was held on the campus here, with 60 members of the junior class being initiated into the four senior societies. The big surprises of the day came when Waldo "Firpo" Greene refused election to Scroll and Key and Maurice E. Hanson, chairman of the Yale Daily News, failed to be tapped by any of the four societies, Skull and Bones, Scroll and Key, Elihu Club and Wolf's Head.

The Store for Men — Jordan Marsh Company — A Separate Store in a Separate Building

KNAPP-FELT
HATS *for* MEN

THE first hat for Summer wear should be a Sennit straw. And if it is the Knapp-Felt handmade *Hurdlow* it has the natural bloom which Nature gave it.

The New Knapp-Felt for the Month is

The HURDLOW

It is now being shown at The Store for Men

It is little short of vandalism to destroy the soft glow of the straw braid by crushing it through machine methods of manufacture. A reverent regard for beauty is characteristic of the Knapp-Felt sennits.

$6

Other Knapp-Felt Straws 5.00
Knapp-Felt Summer Felts, 7.50 and 10.00

STREET FLOOR THE STORE FOR MEN

EVENING AMERICAN SPORTS

Maloney and Bertazzolo in Punch Duel Tonight

SHAMUS IS CHOICE IN BETTING

Gagnon and Friedman to Collide in Semifinal at the Garden

HOW BERTAZZOLO AND SHAMUS SIZE UP

BERTAZZOLO		MALONEY
24 years	Age	25 years
6 feet, 2 inches	Height	6 feet, ½ inch
205 pounds	Weight	198 pounds
78 inches	Reach	72½ inches
18 inches	Neck	17½ inches
14½ inches	Biceps	14 inches
12½ inches	Forearm	12½ inches
8¼ inches	Wrist	7¾ inches
43½ inches	Chest (nor)	42½ inches
74 inches	Chest (ex.)	45½ inches
33 inches	Waist	32½ inches
16 inches	Calf	14½ inches
23 inches	Thigh	22½ inches
9 inches	Ankle	8¼ inches

By JACK CONWAY

JIM MALONEY and Ricardo Bertazzolo are prepared to engage in a punching duel when they clash in a 10-round bout at the Boston Garden tonight.

Bertazzolo, Italian heavyweight champion, announces he will set a driving pace from the gong in the opening round and that he is confident he will flatten Maloney.

Jack Conway

Shamus, in perfect condition says he is eager to punch it out with Bertazzolo. He feels he carries enough heavy artillery to send the invader down to defeat.

Maloney rules a slight favorite in the betting on account of his long run of victories in local rings, but the Italian has plenty of backers.

The fact Frank Marlow is managing Bertazzolo has caused many keen fistic judges to figure Ricardo has at least an even chance of victory. Marlow piloted Jack Delaney to fame and also was manager of Johnny Wilson at the time the latter was world's middleweight champion. Marlow has a knack of firing his boxers with confidence. They are always in there fighting.

Marlow is of the opinion that the giant Bertazzolo is a better fighter than either Max Schmeling or Paulino. He declares that by next year Bertazzolo will be battling for the heavyweight championship of the world.

BERTAZZOLO has been training at Sharon Gardens for six weeks and is in the best possible condition. He will scale more than 200 pounds when he steps into action tonight.

Doc Bagley will be the Italian's chief second. Bagley was at one time manager of Gene Tunney. He was largely responsible for teaching Tunney the fundamentals of the fistic game.

Maloney will give Bertazzolo the acid test. The South Boston thumper has been traveling on high during the past year. Dan Carroll believes that Shamus will conquer Bertazzolo and get the shot with Johnny Risko on June 10 at Braves Field.

JACK GAGNON and Al Friedman will collide in the semifinal of 10 rounds. Gagnon has been working with Bertazzolo at Sharon Gardens, while Friedman has been swapping blows with Maloney.

Pietro Corri, heavyweight champion of Austria, will mingle with Tom Tenor of Philadelphia in a six-rounder.

In the other bouts, Tommy Smoot tackles Frankie Stevens, Red Salvatore opposes Vincent Sullivan, while Eddie Holmes clashes with Al Bergin of Cambridge.

COMPLETE CARD AT GARDEN TONIGHT

SIX ROUNDS

Al Bergin, Cambridge, vs. Eddie Holmes, Providence.

Red Salvatore Affinito, New York, vs. Vincent Sullivan, South Boston.

Tommy Smoot, South Boston, vs. Frankie Stevens, Boston.

Tom Tenor, Philadelphia, vs. Pietro Corri, New York.

TEN ROUNDS

Al Friedman, Roslindale, vs. Jack Gagnon, Allston.

Riccardo Bertazzolo, Italy, vs. Jimmy Maloney, South Boston.

First bout 8 p. m.

Main bout 10 p. m.

Maine College Meet

Orono, Me., May 17—University of Maine track team is at Waterville where Colby is playing host to the other State colleges in the annual State meet Saturday afternoon.

LATIN SCHOOL FLASH

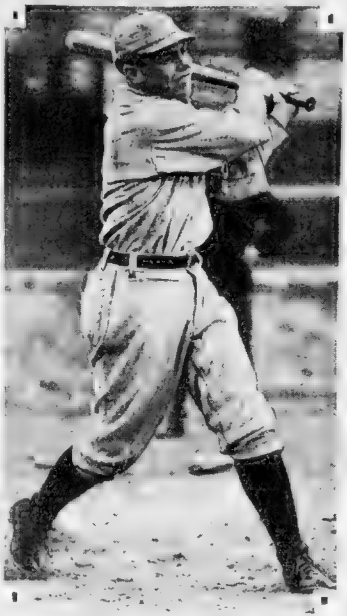

BUCKY WARREN, BOSTON LATIN

Warren is third baseman on the Hub Latin school nine. He gives Jamaica Plain pitchers plenty to worry about when the teams war today.

Blue Larkspur Is Derby Favorite

By ALAN J. GOULD
Associated Press Sports Editor

Louisville, Ky., May 17 (AP)—East and West, North and South will send its blue-blooded horseflesh in quest of the classic three-year-old honors of the American turf tomorrow in the 55th running of the Kentucky Derby.

If, as expected, a score of thoroughbreds go to the post around 5 p. m., central standard time, the race will be worth $64,000, of which approximately $54,000 will go to the victor in the struggle of speed, stamina and courage over a route of one mile and-a-quarter.

The weather prospects are dubious, with the possibility it will be a fine day for the mud-runners, but, rain or shine, heavy going or fast, the experts predict a "horse race" and the promoters expect a notable throng of upwards of 75,000 to jam the picturesque Churchill Downs.

MILLIONS TO LISTEN.

Millions more are expected to tune in on the thrills of America's most colorful turf classic over a record radio hookup for the Derby arranged by the National Broadcasting Company and its associated stations.

Derby Day is Kentucky's day of days. Where England has a national institution in its own Derby and France has its fashionably brilliant Grand Prix at Longchamps, the blue grass region has its horse race.

All the color, the picturesque gathering, the blend of old traditions clings to this half-century-old event, but, after all, it is a horse race. No one mingling in the throngs on street corners, in the hotels, everywhere, is allowed to forget it. This year, as seldom before, Louisville has drawn the pilgrimage of the faithful, not only from its own hills and towns, but from far and wide.

Kentucky, as usual, has its favorite. The roar of the crowd tomorrow will be from the heart, as well as the pocket-book, if Blue Larkspur, the Pride of the Blue Grass, comes home first in the colors of the Idle Hour Farm of Col. E. R. Bradley.

Blue Larkspur has been the favorite for the Derby ever since he closed a fine two-year-old season. All his conditioning has been with the big prize in mind. The Bradley organization suffered a severe blow in the loss of its chief trainer, "Dick" Thompson, now seriously ill after an operation for appendicitis, Wednesday night, but there is every assurance that Blue Larkspur nevertheless will go to the post fit and ready.

2 TO 1 FAVORITE

The famous son of Black Servant, declared good in any kind of going, probably will face the barrier a 2 to 1 favorite, with Clyde Van Dusen, carrying the colors of H. P. Gardner, second choice, probably around 4 to 1, on the basis of wagering reported today.

Twice before, in 1921 and 1926 Colonel Bradley has seen his horses finish one-two in the derby. The chances are against a repetition of this honor tomorrow but the famous Kentucky Turfman will attempt it by also saddling Bay Beauty, a son of Black Toney, for the classic.

Mishaps and disappointments have wrecked a good portion of the original derby entries list but there is every indication of keen intersectional rivalry in the field that remains. The far west pins its hopes chiefly upon Naishapur, winner of the Tijuana derby and a close second in the rich Coffroth handicap on the Mexican track.

There has been a strong drift in the last day or two toward this chestnut son of Omar Khayyam, the 1917 derby winner. Ervast is another far western candidate but the railbirds doubt whether Baron Long's entry can go the route.

The southwest is expected to have at least two contenders, probably Calf Roper, Louisiana derby winner, and Ranchio, both carrying the colors of the three D's stock farm of Forth Worth. The East, not so well represented as when Whiskery and Zev were favorites, nevertheless has hopes, even if somewhat faint, in the Fair Stable's Chicatie, the Belle Isle Stable's Upset Lad and Minotaur, runner-up in the preakness to Dr. Freeland.

Kentucky and the Middle West, however, present the strongest front in year against these challengers. If Blue Larkspur should disappoint, it will be no great hock to the form-players to have Clyde Van Dusen romp home first, especially as this Man o' War gelding is good in any kind of going. Kentuckians consider Clyde Van Dusen one of their own, for the colt has raced altogether in this State and Illinois, although he is owned by H. P. Gardner of Amsterdam, N. Y.

On the other hand, the Nut, another highly regarded colt, is now Kentucky owned, although bred at Harry Payne Whitney's farm.

Thousands of Chicagoans, coming here in the biggest fleet of special trains from any section will back their own favorites, particularly Karl Eitel and Windy City.

SHIRES OUT AS CHI PLAYER

Detroit, May 17 (AP)—If Manager "Lena" Blackburne's wishes are respected, Art Shires, the belligerant bench playing first baseman, is through with the White Sox.

Reflecting over his fist fight with the Texas youth, in which both received facial decorations, Blackburne said he never would permit Shires to play for him as long as he managed the club.

"I don't know what will be done with him, but as long as I'm here he won't be around," said Blackburne, who is here for a series with the Tigers. "Shires has borne a grudge against me since he was suspended for breaking training rules down in Texas.

He has been 'blowing off' constantly since then and probably is doing as much now. I can't see how a fellow can get that way. He is just a boy, of course, but I can't put up with it."

Meanwhile, Shires was undecided whether to continue his law studies or to appeal for reinstatement after 10 days suspension.

He and Blackburne engaged in a fist fight in the White Sox clubhouse Wednesday, following an exchange of words on the diamond where Blackburne chided Shires for "capering around like a baby" and not taking baseball seriously enough.

Three New Fight Champs in England

London, May 17 (INS)—Great Britain has three new boxing champions today.

In a record-breaking fistic turnover at the Olympia last night, Johnny Cuthbert outpointed Harry Corbett, the featherweight champion, in 15 rounds. Teddy Baldock annexed the bantamweight title by outpointing Kid Pattenden, also in 15 rounds; and Len Harvey won the middleweight belt by knocking out Alex Ireland in the seventh round.

Tech Ready for Track Contest

Coach Oscar Hedlund of Technology expects to send a formidable team against the University of New Hampshire at Durham tomorrow afternoon. The Engineers completed their training yesterday and are fit for the meet.

To date the Engineers have lost dual meets with Cornell and Maine but they expect to break into the win column against the Wildcats.

Three British Champs Downed

London, May 17—Three British championships changed hands in as many fights at Olympia tonight.

Johnny Cuthbest of Sheffield outpointed Harry Corbett of Bethnal Green in 15 rounds to win the featherweight title.

Teddy Baldock outpointed Kid Pattenden to become Britain's new bantamweight champion.

Northeastern Nine Works Out

Northeastern ball tossers went through a stiff two hours workout preparatory to the tenth game of the season against Middlebury at Huntington field tomorrow. Coach Rufus Bond devoted most of his time to perfecting combination play around the keystone sack.

Brunswick Golfers Pick Professional

Brunswick, Me., May 17—The Brunswick Golf Club has appointed Alfred Desjardines as professional, it being the first time in the history of the club that a paid professional has been employed.

The domestic help problem is solved by taking a kitchenette apartment and the best are advertised daily in the For Rent columns.

"Twins of the Most Expensive Styles Seen in the Most Exclusive Shops"

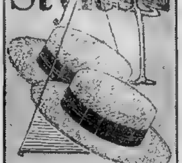

Truly Warner
"Headquarters for Hats"
305 Washington St.
(Opp. Old South Church)
137 Summer St.
(Cor. South St.)

The CONTINENTAL
THE HANDY STORES FOR BUSY MEN

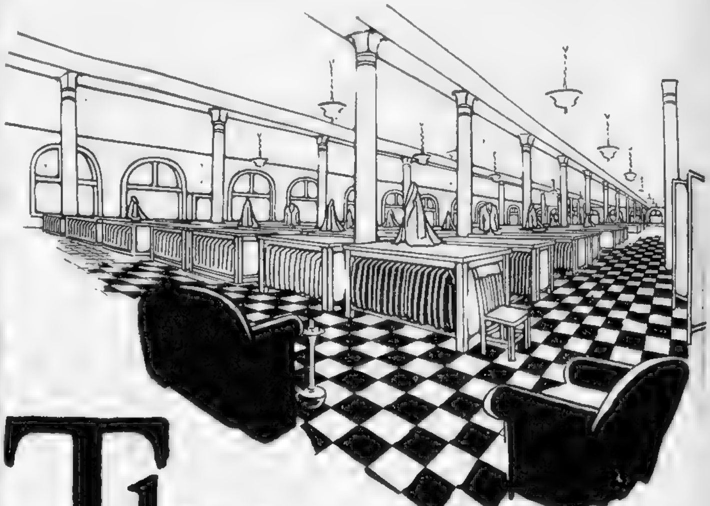

The largest all-daylight men's clothing floor in New England
our second floor at Boylston Street

14,924 square feet
windows on four sides

Suits! Suits! Suits!—Suits to the right of you—suits to the left of you—suits as far as the eye can see. All on one floor—all in the daylight.

Eight thousand garments on our second floor at Boylston Street alone—think of it!

By the law of averages alone you're bound to find what you're looking for. Three daylight floors at our 407 Washington Street store, opp. Filene's, too.

Our prices range from $22.50 to $95

OUR WEEKLY PAYMENT PLAN
Allows men who are known to meet their obligations promptly to pay $10 at purchase and the balance in 10 equal weekly payments.
No extras. No interest—No carrying charge.

BLUE
that serviceable color of colors

This is the season for blues. They're cool looking—They're dressy for informal evening functions. They can be worn with white flannels for sport or informal evening wear, and here's value.

The "Continental" 38 with two trousers

by
HART SCHAFFNER & MARX

$38

Boylston at Washington and 407 Washington St., opp. Filene's
BOTH STORES OPEN SATURDAY EVENINGS UNTIL 9 O'CLOCK

EVENING AMERICAN SPORTS

Boston Horse Show Revived in the Fall

EVENTS TO BE RUN AT GARDEN

Three Day Affair Starts Oct. 30: Children's Classes to Be Featured

THE BOSTON Horse Show, which has been absent since 1906 when it was last held in Mechanics Building, is to be revived

The event is sponsored by the following sportsmen

Charles F. Adams, William Almy Jr., James W. Appleton, Frederic Ayer, Hugh Bancroft, Charles S Bird, Jr., Reginald W. Bird, William E Chamberlain, Walter Channing, Charles F. Choate, Benjamin L. Cook, Charles V B. Cushman, Richard E. Danielson, Fred F Field, Jr, Augustus F. Goodwin, B. Nason Hamlin, Edward M Hamlin, A. Henry Higginson, Frank B. Hopewell, Louis K. Liggett, Pierre Lolliard, Jr., Homer Loring, John R. Macomber

George S. Mandell, Charles A Nash, Adnah Neyhart, Samuel D Parker, Francis Peabody, Samuel E. Peabody, Sumner Pingree Harry W Smith, Phineas W Sprague, John E. Thayer, George H. Timmins, F. Harold Tolman Bayard Tuckerman, Jr, William H. Vanderbilt, Henry G. Vaughan Bayard Warren, John E. Washburn, Edwin S. Webster, Jr., Josiah P. Wescott, Jr., George S West, J. Macy Willets and Sidney W. Winslow, Jr

The show will be held in the Boston Garden on October 30 and 31 and Nov. 1 and will include international jumping classes open to teams of officers from the armies of Europe as well as Canada and the U. S. A

A feature is to be made of the Children's classes

Two horsemanship classes to be held on Saturday afternoon, Nov. 2, are open only to children who win the first, second, third or fourth prizes in horsemanship in the following shows::

Jacob Hill, Chestnut Hill, Millwood Hunt, Winchester, Cohasset, Scituate, Barnstable, Groton Hunt Myopia Hunt and Metropolitan

Ponies or horses need not be the property of the contestant

Class 1 is open to all children who have not reached their 12th birthday. Entrance fee is $5. Six ribbons will be awarded, with a cup to the first, second and third The requirements and markings of this class are as follows: Seat balance, general reinsmanship or hands of the rider will be considered

Class 2 is open to all children over 12 who have not reached the 16th birthday. Entrance fee is $5 Six ribbons will be awarded, with prizes to the first, second and third. The requirements and markings of this class are as follows Seat, balance, general reinsmanship or hands of the rider will be considered, and the ability to

1—Dismouth, lead horse, halt, and mount without assistance, except side saddle, 10 per cent

2—To walk, halt and back, 15 per cent.

3—To trot in balance, 20 per cent.

4—To canter in balance, leading correctly, 25 per cent.

5—Lead and change correctly at slow gallop in circles or figure eights, 30 per cent.

Brown Sends 24 to N. E. College Meet

Providence, R. I., May 17—Twenty-four men will carry the burden of Brown's bid for honors in the New England Intercollegiates to be held at M I T Field Cambridge, May 24 and 25. The list includes two New England Intercollegiate titleholders in Capt John Collier in the 120-yard high hurdles and Cecil T. Russell in the high jump. Collier is the record holder as well as titleholder.

Collier will lead his team in the 120 and 220-yard hurdles, with Russell in the high jump; Harry Cornsweet in the shot, hammer and discus; W. Carney in the broad jump; W. Lincoln Fogarty in the javelin; and George Troy in the 220-yard dash, as the leaders of the supporting caste

Eagles in 2 Golf Games Next Week

Capt. Vin Roberts of the Boston College golf team has arranged two matches for his club wielders for next week. The Eagle leader is scheduling Tufts and Wesleyan for matches at home

B. C. is the only undefeated collegiate golf team in New England The Eaglets have beaten Tech, B U., Brown and Bowdoin in their four matches

If B. C. can beat Tufts this coming week they'll lay claim to the mythical links crown and this may result in a match with the Harvard team, which, although defeated is considered the best aggregation of college golfers in Greater Boston.

MR. BOSTON

by JACK CONWAY

MR. BOSTON received a letter today from Dr. Charles F. Wilinsky, director of the Beth Israel Hospital. The missive was not intended for publication, but the offer contained in it is of such a splendid nature that it is proper that the public should know of the fine type of people who are in charge of the magnificent Beth Israel Hospital. The letter follows:

"My dear Mr. Boston:

"I read in your column about the condition of Rocky Stone's eyes. If there is anything which we can do for him at the Beth Israel Hospital, without charge, please count on our co-operation. If this has any appeal, communicate with me.

"Very Sincerely Yours,

(Signed) "CHARLES F. WILINSKY,
"Director, Beth Israel Hospital."

In the same mail Mr. Boston received the following letter:

Enclosed please find $2 towards the Rocky Stone Fund. Let me congratulate you on your efforts to aid Rocky. I would suggest that those boxing fans who have got laughs out of watching Rocky in action each send in 50 cents to the fund.

(Signed) "AL FRANK, Rawson Rd., Brighton."

Meanwhile a committee has been active in seeking subscriptions to a fund which will enable Rocky to carry on.

DICK RUSSELL and Jake Zeramby drifted in to see Mr. Boston on their way out to Braves Field to watch the Tribe and Giants in action.

"It looks as though Jake is going to get a shot at Sammy Fuller's title in June," said Dick. "Then you'll have a new featherweight champion for this section of the country. Zeramby has come along rapidly and is now a better fighter than Fuller. He showed his class when he recently handed Eddie Anderson of Chicago a thumping at the Boston Garden.

"I just signed Jake to collide with Newport Johnny Brown at the General Electric Field a week from Monday night."

Zeramby is a quiet, unassuming youngster and refused to sing his own praises.

"I'll do the best I can," was his only comment when pressed for an opinion in regard to the probable outcome of his proposed match with Fuller.

RIP VALENTI, Fuller's manager, dropped in at the office before Russell and Zeramby left.

"I have booked the American Pancho Villa," said Valenti, "to battle Chick Suggs in a 10-round bout at Tiverton, R. I., on May 30. A week or so later Sammy will bump Zeramby off."

Jake heard the remark, turned to Valenti and told him that he would be managing a former champion after he gets through with Fuller. Which proved that it is possible to steam up even Zeramby.

"I UNDERSTAND Jackie Donahue of South Boston will also swing back into action in a local ring soon," resumed Mr. Boston "Donahue makes no secret of the fact he is open to meet any featherweight in the world Donahue has also produced action every time he has appeared in a Boston ring

"IT looks as though the featherweights are going to be very much in the limelight this year. In addition to Fuller, Zeramby and Donahue, Frankie Moore, Charley Parker and Eddie Curley are sure to produce big gobs of action"

Pyle Rejoins Derby Runners in Texas

Sweetwater, Tex., May 17 (AP)—Rejoined by head man C. C. Pyle, who had been absent since he suffered a broken arm in a motor car accident, the Bunion Derbyites today headed for Colorado, Tex., 30 miles away.

At today's start less than an hour separated Pete Gavuzzi of England, leader in elapsed time, and Johnny Salo, Passaic, N. J.

Salo won the 56.2-mile lap from Anson, in 7:35:40. Gavuzzi finished in a tie for second place with Sam Richman of New York in 7 47.10.

The leaders:

1—Pete Gavuzzi, England, 314 06 57

2—John Salo, Passaic, N. J., 315 06 12

3—Giusto Umek, Italy, 329 28 16

4—Paul Simpson, Burlington, N. C., 344 15 13

5—Sam Richman, New York, 344 44 05

6—Philip Granville, Hamilton, Ont., 353 59 20

$75,000 Colt Hurt, Crashing on Fence

New York, May 17 (AP)—New Broom, the colt by Whisk Broom, 2d—Payment, for which C. V. B. Cushman paid $75,000, has been badly injured in training.

The colt became frightened while exercising at Belmont Park yesterday, unseated the boy riding him and crashed through a fence.

The colt suffered injuries to his forelegs and shoulder The extent of his injuries was not made known

Grand Circuit to Try Night Racing

Toledo, O., May 17—Night racing and starting from the barrier, two startling innovations in the light harness horse sport, will be given their first real test at Fort Miami track during the Grand Circuit meeting sponsored by the Toledo Driving Club during the weeks of June 24 and July 8. Both of these pioneer projects will have a far reaching effect on the sport should these tests prove successful.

Paulino to Train in Carey's Home Town

Hoosick Falls, N. Y., May 17 (AP)—The home town of Big Bill Carey, successor to Tex Rickard as head of Madison Square Garden, will be the training quarters of Paulino Uzcudun for his Milk Fund bout with Max Schmeling, it was announced today.

Hoosick Falls will entertain Carey and a party of fight followers Sunday and on that day Paulino will decide which one of several sites he will choose for a camp.

The former John Hobart Warren estate, on the Troy rd., and now owned by Hans Ehmler, is considered the probable site of the Spanish woodchopper's training

Cub Fielder Ready to Play Again

Chicago, May 17 (AP) Hack Wilson, heavy hitting Cub outfielder, was ready to take his turn at bat today as the team returned from its first eastern invasion.

Wilson recently injured his ankle at New York.

TECH CREWS IN NEW YORK

New York, May 17—The varsity jayvee, 150-pound and freshman crews of the Massachusetts Institute of Technology are here today to compete against Columbia tomorrow The crews were in fine shape and Coach Bill Haines stated that he felt confident that they will make a good showing against the powerful Columbia eights.

Coach Haines anounced that Richardson, who has been rowing at No. 4 in the jayvees, will return to the varsity boat from which he was displaced because of illness

U. S. Davis Cup Players Win

Montreal, Que., May 17 (INS)—The United States Davis cup team can clinch victory in the first-round matches of the American Zone competition by winning the doubles match this afternoon

Should the youthful American stars, John Hennessey, of Indianapolis, and John Van Ryn, of South Orange, N. J., fall today before the Maple Leaf players, Dr. T. W. Ham and Jack Wright, they can still defeat the Canadian team by winning one of the two singles matches scheduled for tomorrow

The Americans gained a two-point lead by winning both of the opening singles matches yesterday Hennessey was forced to four sets to defeat Wright, the Canadian ace, 6—3, 4—6, 6—1, 7—5. Van Ryn met with stern opposition in the first set of his match with Willard Crocker but won in straight sets. 3—7, 6—2, 8—3.

113 Letters Awarded West Point Athletes

West Point, New York, May 17—Almost ten per cent of the Corps of Cadets here gained athletic honors during the past winter sport season, according to orders issued by Maj. Gen. William R. Smith superintendent of the U. S. Military Academy. A total of 113 letters, monograms and numerals were awarded, eight of which were major A's, 47 minor A's, 13 monograms and 38 class numerals. The order also announced five new military academy records which were set by the swimming team.

Hawkins to Lead Tech Soccer Team

Edgar Hawkins, manager of crew, was approved as captain of the Technology soccer team at the meeting of the M. I. T. A. A. Hawkins has played soccer for the past two years, holding down one of the fullback positions.

FRENCH TENNIS DRAW SEEDED

Paris, May 17—Bill Tilden and Frank Hunter in men's singles and Helen Wills and Marjorie Morrill in women's singles, four of the eight Americans entered in the French hard court tennis championships, beginning Monday, were honored by being seeded

Tilden was placed in the upper half, in which he apparently must defeat Baron Umberto of Italy, Hans Timmer of Holland and H. W. Austin of England

Huskies Expect Track Victory

Northeastern track team looms as the favorite to win top honors in the Eastern intercollegiate meet at Worcester Saturday for the third successive year. Two years ago the Huskies finished in a tie with Union College, but last year easily triumphed with 53½ points. Northeastern athletes captured six of the individual titles last year and may win eight this Saturday.

Women's Tennis Final on Monday

Miss Dorman Weaver and Miss Dorothy Blodgett by scoring sensational upsets became finalists in the annual women's handicap singles tennis tournament at the Longwood Cricket Club. They will bat tle it out Monday morning at 10

Like 'em?

You can't help it!

You'll see them in the locker room— and on the "he-men" who appreciate real comfort.

Wilson Bros. Blend Suits

$2.50

Shirts of Rayon; Pants, broadcloth, Blue, Pink, Lavender, beautifully tailored.

WILSON BROS. SUPER SHORTS

Well made; full cut. Fancy stripe patterns. $1 and $1.50

NOYES BROTHERS
127 TREMONT STREET

VORENBERG'S

SUITS $22.50

1 or 2 Pant Suits.
Single or Double-Breasted Suits.
Blue Serges.
New Mixtures!

MEN!—Here are suits and topcoats so exceptionally good that we will instantly refund your money, if you can duplicate these values elsewhere! *Every success has a reason!*

WALTER "RABBIT" MARANVILLE

Other Splendid Suits and Topcoats $15.00 to $35.00

TICKETS TO BRAVES FIELD

MEN!—We give you a GRANDSTAND TICKET—good any day this season for Boston Braves (National League Park) with each SUIT or TOPCOAT you buy here.

See Our Window Display Open Evenings Till 9 Sat Till 10 P. M.

Vorenberg's
SUCCESSORS
EST. 1835

Be sure you get into the right place. Look for the old ... name VORENBERG'S

69 Washington St., Cor. Hanover

At 3 more Universities

Old Golds are voted the best

Students at Virginia, Johns Hopkins, and Ohio State compare the four leading cigarettes with brand names concealed

VIRGINIA "CAVALIERS" DECIDE! . . . the college newspaper at University of Virginia distributed the 4 cigarettes—"masked" and numbered—to 171 students. "Don't guess the brand names," they said. "Just *compare the taste*, and tell us which is best." Old Gold led in first choices by 28%.

IT WAS "ALL-COMERS" DAY AT OHIO STATE! . . . and 231 students from every class and fraternity were given the test by representatives of the college paper and the Student Senate. At the close of the day the ballot sheets proved that Old Gold is the cigarette Ohio men *really* prefer. "O.Gs." led every other brand by more than 14%.

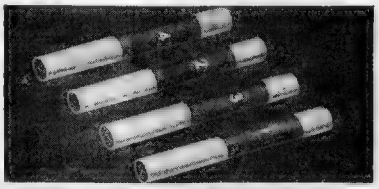

The four leading cigarettes, "masked" to conceal their brand names.

"HOPKINS" MEN ARE KEEN JUDGES! . . . and the famous old Baltimore campus with its scientific traditions welcomed this fair-minded test of cigarette quality. Uninfluenced by brand names, habit or prejudice, 141 Johns Hopkins men made the test under the direction of their college paper. And "O.Gs." won again! . . . 71% ahead of their nearest rival.

Old Gold
CIGARETTES
THE TREASURE OF THEM ALL
Old Gold

ON YOUR RADIO . . . OLD GOLD-PAUL WHITEMAN HOUR

. . . Paul Whiteman, King of Jazz, with his complete orchestra, broadcasts the OLD GOLD hour every Tuesday, from 9 to 10 P.M., Eastern Daylight Saving Time, over the entire coast-to-coast network of the Columbia Broadcasting system.

© P. Lorillard Co., Est. 1760

Smoother and *Better* . . . "not a cough in a carload"

EVENING AMERICAN SPORTS

School Nines Furnish Fine Competition Saturday

SOMERVILLE FACES FAST MEDFORD NINE

By DICK McSWEENEY

The usual array of Saturday schoolboy baseball games will be played tomorrow with more than unusual interest attached to said contests.

Private, suburban and prep school outfits are in the midst of a strenuous season.

With the real baseball weather of the past two days prevailing, the fans will be able to see their favorites perform in comfort.

A suburban fray worth noticing is the Newton-Cambridge Latin tussle set for Russell Field Cambridge.

The Orange and Black nine has been in some tough passages recently while the Cantabs are still feeling the effects of Pitcher McFadden's loss.

Nichols or Pillion will be in the box for Newton. Coach Leander MacDonald is considering Browning and Lakaskas as mound workers for the Cantabs.

NOW that Everett has given a demonstration of the most effective method of beating Medford, the Somerville nine is anxious to emulate the feat of the Golden clan, and will visit the Blue and White stronghold for that purpose.

Hall or Hutchinson will pitch for Somerville. Spalding is Medford's hurling choice. Somerville is favored to win.

Malden will make the trip to Lynn English intent upon getting back into its winning stride which was checked in the game with Newton on Wednesday. George Beaman will hurl for the Blue and Gold.

Haverhill plays host to Lawrence on Saturday. The Lawrence outfit feels confident after its 8 to 7 win over Norwood and will be eager to defeat Haverhill. McConniskey will be on the mound for the visitors.

Waltham goes to Norwood on Saturday afternoon and should meet stiff opposition there. The Norwood ball hawks remember that the Watch City clan humbled them earlier in the season and are out for revenge. Barrett will toss for Norwood.

Lynn Classical pays a call in Brookline tomorrow. The Wealthy Towners will face the slants of Routhaska, Lynn's mound ace. Madden will work for Brookline.

Stoneham's fast nine takes on Belmont at Stoneham tomorrow. T' eroux will hurl for Stoneham. Marston and Adzigian, Stoneham's heavy hitting duo, are expected to shine.

Other attractions on tomorrow's bill are: St. Anslem's at St. John's Prep. Bridgton Academy at Maine Central, Pomfret at St. George's, Goddard at Cushing Academy, St. James' at St. Peter's, Deerfield at Groton, Middlesex at St. Mark's, Dedham at Attleboro, Turners Falls at Athol, Moses Brown at Tabor Academy, Dummer vs. Sanborn Seminary at Kingston.

Today's diamond wars bring together Boston English and Boston Trade at Roslindale, Winthrop at Chelsea, Country Day at Browne and Nichols, Belmont Hill at Noble and Greenough, Swampscott at Milton, Jamaica Plain at Boston Latin, Quincy at Thayer Academy, Saugus at Danvers, Bridgewater Normal at Keene Normal, Concord at Methuen, Reading at Lexington, St. Thomas' at Cathedral, Our Lady at St. Mary's Mission at St. Clement, and St. John's at Immaculate Conception.

Get a Spring Membership Now
5 months $7
Boston Y
316 Huntington Avenue

DIGS IN IN GARDEN

JIM MALONEY

Maloney wars with Ricardo Bertazzolla at the Boston Garden tonight. Bertazzolla is a giant who can move around with the fastest of the heavyweight crew.

JOE TURNESA ENTERS FINALS

Humphreys, in court late yesterday, testified he and Barney Dreyfuss made a verbal agreement on January 31 by which he was to become trainer for the Pirates at a salary of $150 a week. He later agreed to take a cut, he said, when Dreyfuss told him the club had lost money last season. According to Humphreys, the Pirates' loss was around $100,000 last year.

Sam Dreyfuss today scouted the statement of the loss as Humphreys is reported to have placed it.

"It's a lot of hot air," he said. "I can't discuss the matter, of course, while it is before a court, but I don't think that statement, if it was made, is right."

Turnesa played in brilliant fashion to trounce J. J. Taylor of Great Britain, 5 and 4, but Leo Diegel, the second American hope, was beaten by Charles Whitcombe, British Ryder cup star, 2 and 1.

In the British half of the quarter finals, George Duncan, who eliminated Walter Haven in the first round yesterday, was beaten by W. H. Davies, 1 up.

Herbert C. Jolly, Great Britain, outlasted Archie Compston in a long drawn-out battle, winning 1 up at the 21st hole.

In the semi-finals this afternoon, Turnesa was matched with Whitcombe and Jolly with Davies.

Stranger to Sports; Stars in Four of Them

Belmont, N. C., (AP)—It might pay U. S. Olympic team coaches to keep their eye on Paul (Tessie) Campbell, who is starting out like he means to get somewhere in the sports world.

Paul, a 19-year-old student at Belmont Abbey College, was a stranger to sports until he entered the school last fall. Thus far he has managed to accomplish the following:

Playing golf for the first time he was runner-up to the medalist with a card of 42.

In his first year in football he made regular guard.

A newcomer to baseball, he recently turned in a no-run, two-hit pitching performance against Asheville high.

At tennis the other day he defeated Frank Hemby of Charlotte, ace of the school's net stars.

Folks hereabouts are wondering what "Tessie" will do when he gets started.

B. C. Yearling Track

Boston College freshman track team will compete in its last dual meet of the season tomorrow afternoon, when it journeys to Worcester to oppose Worcester Academy.

MOUNTS, SELECTIONS, PRICES

OPINION OF LEADING HANDICAPPERS

At Belmont

BEST—Fairmount	Points
1—Sanford	18
Cloudland	13
Black Watch	7
2—Fairmount	27
Dangle	11
Barleycorn	3
3—Tomberean	[illegible]
Dress Ship	18
Zeal	12
4—Osmand	9
Polydor	20
Indian Scout	4
5—Valorous	16
Spear Rock	11
Algernon	10
6—Sunshi	14
Maretta	11
Conclave	14

At Louisville

BEST—Jock	Points
1—Moscow	18
Watchon	14
Tyrol	7
2—Anton S.	16
Royal Sport	7
Another Kiss	6
3—[illegible] Guard	[illegible]
Bond Hills	16
Amsterdam	5
4—Barbara	[illegible]
[illegible]	[illegible]
Woodlan	5
5—Alcibias	[illegible]
Lucile	16
Marley	0
6—Jock	26
Flat Iron	11
Broadside	8
7—Marrate	20
Grand King	17
Fare Under	9

At Belmont

FIRST RACE.

Horse, Jockey.	Prob. Odds
Son of [illegible], G. Fields	5 1
Pigeon Wing 2d, R. Workman	6 1
Sanford, D. Lyons	3 1
Cloudland, F. J. Baker	4 1
Black Watch, D. Brice	6 1
Let Alone	4 1
[illegible], W. Garner	8 1
[illegible], V. Ghesquer	5 1
Le [illegible]	20 1

SECOND RACE.

Horse, Jockey.	Prob. Odds
[illegible], C. [illegible]	8 1
Ringer, B. McNatner	7 2
Fairmount, D. Byers	8 5
[illegible], L. Cheyne	12 1
[illegible], Mr. Boswick	12 1
[illegible], J. J. Porter	8 1
Canterbury	8 1
Wayfair, C. Smoot	12 1
Barleycorn	6 5
Rooney, E. Wolke	20-1

THIRD RACE.

Tomberean, V. Peterson 8 5
Zeal, L. Fator
Skibo
Partisan, F. Moon
Master Star, G. Fields
Dress Ship, R. Workman
Easter, F. Walls
Zahn, P. Catrone
Wandering Gold, C. Watters
Marasuff, C. Greenwood

FOURTH RACE

Osmand, W. Garner
Polydor, W. Garner
Indian Scout, J. Burke
Chief Executive, F. J. Baker
Begorra, D. Lyons
Igloo, J. Inzelone
Peter Wrack, F. Walls
[illegible], F. Moon
Progeny

FIFTH RACE.

Valorous, G. Ellis
Excalibur, T. Malley
Spear Rock, F. Stevens
Algernon, D. Lyons
Sun Forward, J. Burke
White Top

SIXTH RACE.

Sunset Gun, F. Walls
Conclave, V. Peterson
Black Curse
Trig, G. Ellis
Tripping [illegible], J. Inzelone

Filene's MEN'S STORE

A new standard of value in Filene clothes

men's and young men's less expensive suits $22.50

—a new standard made possible by the changed modern conditions of mass production, 13-store group planning and buying, group buying power and group savings . . . with all the advantages of Filene enthusiasm, the benefit of years of experience styling and selling men's clothes

Every suit is all wool, of firm, shapely construction . . . conservative suits as well as youthful, smart, up-to-the-minute suits . . . suits for men of all types and figures—as many different styles and sizes as you'd find at higher prices—

and every suit carries the usual guarantee of satisfaction.

EXTRA trousers for any suit, $6

13-store group buying makes for utmost value at $22.50.

Every Filene courtesy and service.

Filene charge accounts—if you haven't one, apply for it when you buy your suit.

Other suits $35 to $100

Filene Special Leghorn hats, $5
The style hat that promises to be most popular for summer . . . special value at $5. Panamas also at $5. Flat straw hats at $2, $3 and $5.

Super-6 shoes, $6
Also bought by a group of large stores for extra value at $6—lasts and styles exclusive to Filene's in Boston.

TAUBMAN'S
"More Power to Your Dollar"

STORAGE BATTERY
6 VOLT 13 PLATE 2 YEAR GUARANTEE
A long life battery of sturdy construction. More power—easier and quicker starting
6.15 With Old Auto Battery
7.15 Without Old Auto Battery
(11 Plate Battery 5.39 with Old Auto Battery)

SIDE WINGS
Excellent grade of glass, heavy nickel brackets. Easily installed.
1.99

ATLAS RIM TOOL
Changing tires is made easy with the ATLAS. No trouble or exhausting work. The clean, practical and efficient way.
98c

TEXACO CUP GREASE
[illegible] exceptionally low priced.
1-lb. Can 13c

ALEMITE GUN AND HOSE
[illegible]
3.95

KELLY-SPRINGFIELD
BUCKEYE TIRES
16,000 MILES
Written Guarantee
30x3½ Cord 5.25
29x4.40 Balloon 6.15
All other sizes at proportionately low prices. Written guarantee certificate with each tire. A complete line of Kelly Springfield Buckeye Tires and Tubes.

Lord Baltimore TOP DRESSING
For Closed or Open Cars
CAN 39c

SEAT CUSHION
A handy cushion for the driver or passenger. Sattier. Assorted colors.
39c

PARAMOUNT SLIP-ON CLOCK
A good looking time-keeping clock which clamps on any dashboard easily.
2.89

WIRELESS CIGAR LIGHTER
No wires to short circuit. Passed around car. Clamps to dashboard.
69c

CLAMP-ON ASH TRAY
Nickel plated. Clamps on any dash.
49c

SOOTLESS SPARK PLUG
Model T Ford
A sootless, short-proof plug. Carry one or two for emergency.
19c

"B" BATTERIES
Long life—dependable—45-volt — tested and guaranteed.
1.19
No Mail Orders

Lord Baltimore JIFFON SEAT COVERS
These covers are made to fit the seat and back of any car. Preserve its new appearance. Increase trade-in value. Really, a necessity for every car. Specially priced at this time.
ALL COUPES 1.95
COACHES and SEDANS 3.95

RADIO TUBE
201-A TYPE
An extraordinary tube which guarantees remarkable reception. You can buy 6 for nearly the price of 1 tube of ordinary make.
No Mail Orders 39c

ORNAMENTAL STEP PLATE
[illegible] running board ornamental [illegible] frame with corrugated non-slip rubber insert
69c

PAN-AMERICAN GRASS SEED
HIGH-GRADE MIXTURE
1-lb. 29c
Sheep Manure 10 Lbs. 69c

LAWN MOWER
Has 8 inch Wheels, Bronze Bushings, Crucible Steel Blades and 12-inch Knife, Self-Sharpening
4.89
Grass Catcher 69c

GOODRICH GARDEN HOSE
GUARANTEED
Corrugated cover, 2-braid moulded rubber. Fully guaranteed for 1 year.
25 Feet With Couplings 1.95

PRUNING SHEARS
An early start in pruning your trees means full and healthy growth.
39c

BOTTLE CAPPER
Spring Handle
Fits all size bottles. Substantially made. Locking key for speedy capping.
89c
Gross Bottle Caps, 19c

ALL STORES OPEN EVENINGS
MAIL ORDERS Add 10%
TAUBMAN'S
"MORE POWER TO YOUR DOLLAR"
BOSTON 165 Massachusetts Ave. 167 Washington St. BOSTON
LYNN MARKET AND MONROE STS.
MALDEN MALDEN SQ.
CAMBRIDGE 468 MASS. AVE
WALTHAM 31 MOODY ST
QUINCY 1550 HANCOCK ST
DORCHESTER DUDLEY ST. AT UPHAMS CORNER
CHELSEA BELLINGHAM SQUARE
ALL STORES OPEN EVENINGS
MAIL ORDERS Add 10%

EVENING AMERICAN SPORTS

Joyce Wethered Defeats Glenna Collett, 3 and 1

BRITON WIN BY SCORE OF 3 AND 2

Continued from First Page.

play of her opponent in the afternoon.

The British girl's margin of victory was three up and one to play, the match ending when Miss Wethered won the 35th hole. The American girl started home with a pair of threes, reducing her opponent's margin from four up to two up, but she was not able to reduce it more during the final eight holes.

The 35-hole battle between the two great girl players will rank with famous golf battles of the centuries over the historic St. Andrews course. The British girl lived up to her reputation as a wonder golfer and the American champion showed herself almost her equal.

Misses Wethered and Collett provided more golfing thrills than St Andrews has known since Bobby Jones won the open championship here in 1927 with an almost breathless final round.

Crowds estimated at 10,000 became almost uncontrollable at the 33d, 34th and 35th holes. Police joined dozens of men and women stewards and with the greatest difficulty cleared the fairway for the play to continue.

The two girls' drives to the 19th hole were almost dead level with Miss Wethered's, a few feet farther toward the hole. Both pitched over Swilken burn. Miss Collett's 20-footer over the rolling green was badly off line. Miss Wethered sank a 12-foot putt for a birdie 3 to win the hole and reduce the American's lead to 1 up.

The 20th was halved and Miss Wethered squared the match at the 21st, where her second was 25 feet from the cup, while Miss Collett was 60 feet, beyond the pin. Glenna putted eight feet past while Joyce sent hers dead. The British girl got her four while the American took five.

Miss Wethered took the lead for the first time in the match at the 22d when she won the hole with a four. Miss Collett was a foot short of the green with a spoon, while Miss Wethered's iron was well on. The British girl dropped her putt from eight feet to win. Miss Collett's approach putt was short.

A birdie four by Miss Collett at the 530-yard 23d squared the match again. The American's drive barely escaped a bunker to the right of the fairway, while the British ball was 20 yards nearer the green, which she reached with a slashing brassie. Glenna had to pitch from beyond the gully in front of the world's largest green. Her pitch was hole high to the left, and after Miss Wethered putted to within 15 feet of the cup, the visitor dropped her putt for the birdie four. Miss Wethered missed and the match was square.

SONNY UPSETS JOE DE VITO

Gus Sonnenberg's famous flying tackle enabled him to successfully defend his title as world's heavyweight wrestling champion against Joe DeVito at the Boston Arena.

Sonnenberg secured the first fall in 45 minutes, 9 seconds, with a reverse headlock and flying tackle, while a flying tackle gave him the second fall in 21 minutes, 28 seconds.

DeVito made a brilliant showing before he was downed for the first fall. His rabbit punch had Sonny in distress several times. On five occasions the champion crawled under the ropes in order to get out of the way of the Italian.

Marin Plestina made good his boast that he could toss three wrestlers. He disposed of Sam Skorsky, Andy Brown and Freddy Meyers in 15 minutes. He then almost wrecked the main event when he hopped into the ring just before the contest started and made a dash for Sonny. A couple of cops and some attendants compelled Plestina to leave the ring.

Wladek Zbyszko won from Goose Bellin in 18 minutes with an inside crotch hold and body lift. Bibber McCoy disposed of Arthur Davis in 10 minutes, 20 seconds with an aeroplane whirl, while Jack Ganson cornered Alex Anderson in 11 minutes with a headlock.

EASTERN LEAGUE

STANDING OF THE CLUBS

	Won	Lost	P.C
Providence	16	4	.800
Albany	13	7	.650
Bridgeport	12	9	.571
Hartford	11	11	.500
New Haven	9	13	.409
Pittsfield	8	12	.400
Allentown	7	13	.350
Springfield	7	14	.333

YESTERDAY'S RESULTS

Providence 2, Hartford 1.

Albany 8, Bridgeport 7, 1st game (10 innings). Albany-Bridgeport 2nd game, rain.

Allentown 8, New Haven 6.

Pittsfield 10, Springfield 6.

GAMES TODAY

Springfield at Providence.
New Haven at Albany.
Bridgeport at Allentown.
Hartford at Pittsfield.

Good Time Guy By Frank Smiley

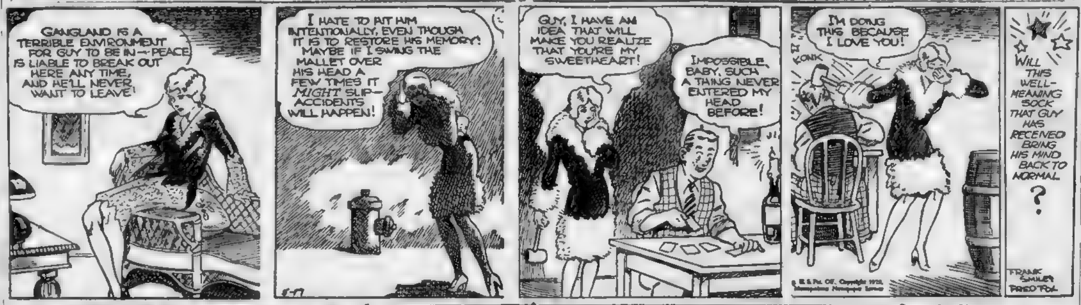

GANGLAND IS A TERRIBLE ENVIRONMENT FOR GUY TO BE IN—PEACE IS LIABLE TO BREAK OUT HERE ANY TIME, AND HE'LL NEVER WANT TO LEAVE!
I HATE TO HIT HIM INTENTIONALLY, EVEN THOUGH IT IS TO RESTORE HIS MEMORY! MAYBE IF I SWING THE MALLET OVER HIS HEAD A FEW TIMES IT *MIGHT* SLIP—ACCIDENTS WILL HAPPEN!
5-17
GUY, I HAVE AN IDEA THAT WILL MAKE YOU REALIZE THAT YOU'RE MY SWEETHEART!
IMPOSSIBLE, BABY. SUCH A THING NEVER ENTERED MY HEAD BEFORE!
I'M DOING THIS BECAUSE I LOVE YOU!
KONK
WILL THIS WELL-MEANING SOCK THAT GUY HAS RECEIVED BRING HIS MIND BACK TO NORMAL ?
FRANK SMILEY FRED FOX
© K. & Pat. Off. Copyright 1929, Metropolitan Newspaper Service

COOK-COOS by) Ted Cook

© 1929 Los Angeles Examiner. Registered U. S. Pat. Off.

Copyright, 1929, King Features Syndicate, Inc.

Non-resident foreigners may now obtain divorce in Moscow for fifteen cents—and acquire another wife in twenty minutes.

Prediction! Russia will dominate the motion picture industry within five years.

• • •

A film star could have quite a busy week-end in Moscow for $1.20.

• • •

Actual telephone conversation between Hollywood and New York City—

Eastern Representative—"What should I do?"

Producer—"If Nathan Burkan the lawyer, says don't settle, then you don't settle."

E. R.—"I understand . ."

Producer—"But if Nathan Burkan says to settle, then you use your own judgment."

• • •

SECRETS OF SUCCESS

This is J. Albatross Doakes, who has agreed to write the story of his business supremacy for the poor. The secret of success is this — every time an employe asks for more money, Doakes replies, "I can't give you more pay but I'll make you a vice-president."

• • •

COME ONE! COME ALL!
(Classified Ad)

CARUSO, Galli-Curci. Everybody can accomplish the same by my methods. Few serious students wanted. Free voice tests Sunday 3 to 5 p. m. Ph 592847

• • •

Moronia, the office flapper, thinks a Rotarian is somebody who goes around in circles.

• • •

Saddest case of the week—

YORK, Pa.—The Florida Girls Band of 18 musicians is stranded here. Stewart Smith, while a prisoner in the York jail, entered into an agreement through the mail to bring [illegible] to this city. He persuaded the girls to send him $45, it is alleged, which he used for bail. Now he has been re-arrested.

• • •

If the girls make enough noise the city may agree to let Smith out of jail—provided he takes the band out of town.

• • •

The height of something or other would be a Florida band stranded in California.

• • •

BULLETIN

"It is [illegible] women [illegible] men [illegible] Robert Briffault, British lecturer.

BETTER BABIES

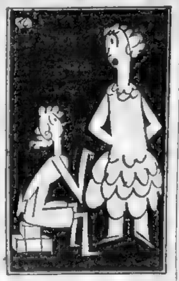

"At a meeting of social leaders in the home of Mrs. Milliken, it was decided to support the Mothers League, which seeks to establish a [illegible] curfew for young daughters."—News Item.

"Listen, child—put down your flask—
Mother has one thing to ask . .
"Well, what is it, mother dear—
You look startled, tragic, queer!"
"I've been thinking—oh! my child!
Are you wayward, reckless, wild?"
"Why, you sweet, old-fashioned [illegible]g!
Won't you let me have my fling?"
"Yes, my pet, but please remember
You're not ten until November."
"Oh, all right. I'll try to be
Home tonight by half past three."

• • •

Milestones on the path to civilization—

CHICAGO—Cornelius Kelly, Federal dry agent, was shot in the arm yesterday by another agent, James Fern.

• • •

The Rev. Wiley says—
A woman is as weak as her strongest inclination.

• • •

PROBLEM PLAY
(Classified Ad—Personals)

LENO—Please please make it possible, any night but Tuesday M. B.

• • •

And L. J. Brenner's favorite Scotch story is the one about how the Grand Canyon got that way—a Scotchman dropped a nickel in a gopher hole.

NEW ENGLAND LEAGUE

STANDING OF THE CLUBS

	Won	Lost	P.C
Lynn	8	4	.667
Lewiston	8	5	.615
Portland	7	5	.583
Lowell	6	6	.500
Brockton	7	8	.467
Manchester	5	6	.455
Haverhill	5	8	.385
New Bedford	4	8	.333

YESTERDAY'S RESULTS

Lynn 8, Brockton 6.
All other games postponed, rain.

GAMES TODAY

Lynn at New Bedford.
Manchester at Lewiston.
Haverhill at Portland.
Lowell at Brockton.

Bouts Last Night

(By the Associated Press)

Milwaukee—Armando Santiago, Chicago, won on a foul from Herman Pepilca, Kalamazoo, Mich. (10).

Lincoln, Neb.—Colonel Shaddon, Memphis, and Harold Matthews, Lincoln, drew (10).

BRAVES FIELD
2 GAMES
Tomorrow at 1:30
BRAVES vs. GIANTS
Tickets at Horace Partridge, Browning [illegible] and Braves Field

RULING BLOCKS HEARST JUNIOR GOLF FINALS

New York, May 17—The ruling of the United States Golf Association makes the Hearst national junior golf tournament impossible. It was proposed to hold regional contests and play off the finals at Detroit, paying the boys' traveling expenses.

The executive committee of the U. S. G. A., however, announces that it has "decided they could make no exception to their rule prohibiting payment of expenses, and therefore they could not approve the proposed tournament insofar as it provided for the payment of the expenses of certain contestants."

"The acceptance of such payment on their part," says Rodman E. Griscom, chairman of the amateur status and conduct committee, "would constitute a breach of the amateur rules."

When asked what the Hearst newspapers would do in the matter, General Manager Frank Knox said that the idea of a national contest would immediately be dropped, as the possibility of jeopardizing a boy's amateur standing in any branch of athletics was too serious a matter for the newspapers to take any chances.

The decision of the golf association is causing considerable comment in golfing circles and among sports writers. If the decision continues to stand, tournament golf as a poor boy's game will be out of the question. Such a national junior contest, if the contestants paid their own expenses, would effectually eliminate all but the sons of the wealthy from the finals.

FEDERAL COURT AFTER BUCCS

Pittsburgh, May 17 (INS)—Bench warrants will be asked today for three members of the Pittsburgh Pirates if they insist on playing baseball and ignore summonses to appear as witnesses in federal court, according to a statement from Atty. Thomas E. Whitten, representing William Humphreys, who is suing the Pittsburgh Athletic Company.

Humphreys' case involves an alleged breach of contract.

He testified in federal court that Barney Dreyfuss, owner of the Pirates, violated a verbal contract by failing to employ him as a trainer this season.

In prosecuting his case Humphreys sought the aid of Pie Traynor, star third sacker for the Pirates; Carmen Hill, pitcher, and Ralston Hemsley, catcher.

Summonses were served on the three late yesterday but instead of appearing in court they went on the field against the St. Louis Cardinals.

WASHINGTON EXCURSION

Going Saturday May 18

Lv. Boston (South Sta.) 6:25 P.M.
Lv. Boston (Back Bay) 6:30 P.M.
Lv. Providence 7:38 P.M.
Due Baltimore 4:59 A.M.
Due Washington 6:08 A.M.

$10 ROUND TRIP FARE

Returning May 19
Lv. Washington 5.30 P.M.
Lv. Baltimore 6:38 P.M.
(Eastern Standard Time)

Limited Number of Tickets now on sale at 67 Franklin St. and Ticket Offices

The NEW HAVEN R.R.

British Pro Praises Young U. S. Star

By JOHNNY FARRELL
American Open Golf Champion

EDINBURGH, May 17—We will let Hen Cotton have the center of the stage again today as he discourses enthusiastically about Horton Smith, the "Joplin Jigger," who many yards of type have already been thoroughly digested, but who is, nevertheless, still hot copy.

Cotton is Britain's youngest professional among the first flight golfers while Smith is our youngest star.

"Undoubtedly," Cotton says, "he is the coming player and he certainly is one of the keenest and most studious players I have ever [illegible].

"This boy certainly sets an example to every young golfer and to hear him corner an older American golf star questioning him about his shots is an education in itself. Horton Smith is tall, handsome and rather wiry built and he walks with a real farmer's roll which has earned him the name of 'Cowboy.' He is always jolly even when playing in tournaments but his earnestness is apparent.

"IN his golfing style he is a natural hooker and, if you ask him his weakest shot, he tells you it is his No. 1 or No 2 iron, but, believe me, he pins as many shots as most other players who think they are good No. 1 and No. 2 players. His mashie-niblick is his "dangerous" club, as he chips and pitches beautifully, but he does not think his putting is good. Although he often plays throughout a whole tournament without missing one putt under six feet, he does not think that he has necessarily putted well. He is very quick and decisive about every shot; and he is, perhaps, the finest example in the world, and that is not my sole opinion, of always being up.

"Horton Smith is short of the hole fewer times than any player I know; every shot must be up, whether a putt or a full shot. His mashie and mashie-niblick approaches are played with rather a long swing and the ball is hit a little loosely perhaps, but the hit is so late that any error is minimized.

Copyright, 1929, King Features Syn., Inc.

CYCLE RACING WEEK FROM SATURDAY

Nat Butler is getting ready to open the bike season, and has announced that he will hold his first races of the year a week from Saturday. This will be welcome news to the bike bugs, who have not seen a local bike race since the Revere cycle track closed last fall.

Butler also announced that considerable work has been done on the Revere track, and this year it should be faster than ever.

Big Year for Badgers in 'Big Ten' Athletics

Madison, Wis. (AP)—It has been many years since Wisconsin was a triple threat in Western conference sports circles—as is the case this scholastic year.

Wisconsin was undefeated in "Big Ten" football last fall until the last game, dropping that to Minnesota.

The Badgers finished second.

Wisconsin tied with Michigan for basketball honors, and fought the Wolverines this spring for baseball laurels.

JACK DEMPSEY REFUSES TO TALK

New York, May 17 (AP)—Jack Dempsey arrived here from Montreal today just in time to become the target of questioners seeking confirmation or denial of stories heralding the former champion's return to the ring at points ranging from Canada to Mexico.

Dempsey denied that he had planned any statement, one way or the other, regarding any activity by him in the ring.

One promoter had intimated earlier in the week that Jack would return from Montreal ready to reveal his future plans.

"I plan no statement," said Dempsey, "because I haven't got one to make. I have had many offers to fight, have had them for months, but I haven't seriously considered any of them because I have not yet decided what I am going to do.

"If I ever decide to fight again I will consider the bids, and, of course, accept the better. Right now, my position is no different from what it was several weeks ago."

The domestic help problem is solved by taking a kitchenette apartment and the best are advertised daily in the For Rent columns.

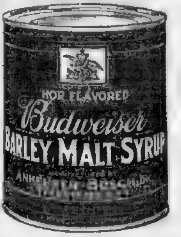

Budweiser Spells Satisfaction

BM-135

WARD'S SIGNS UP GIANT LATIN GLADIATOR

to take on "Gibraltars"
for his next local appearance

Ricardo Bertazzolo

Our local Italian friends have been numerously represented at Ward's casual gatherings for sport chats this week—intent upon popularizing their gladiator, who mixes with "Shamus" Maloney at the Garden tonight.

Our word for it—Ricardo has the makings of a "big shot" in future ring wars; shapes up, physically and temperamentally, as a real fighter; Doc Bagley certainly has schooled him how to fight; and our expert has a hunch that *he likes to fight*.

Aside from the tales of lusty deeds with which his many admirers herald his coming, there is one fine impression gained from a meeting with the "big fellow"; he has the fine points of a gentleman; that will tend to dignify his profession.

May we be allowed this slight allusion to the result of our introduction, when this stalwart son of Italy stepped out in

Ward's "Rock of Gibraltar" Clothes

he certainly was a "picture of perfect gentility" and had the "grand manner" of true Roman nobility.

Mighty glad to include you, Bertazzolo, as one of the headliners in the great cosmopolitan crowd of good fellows we serve.

We Undersell Bec[illegible]
Down-town low rental—Cash buying & selling—Lowest margin profit known—Chain store volume—

1 and 2 Pant Suits and Topcoats
Hand Tailored Blue Serges—Cashmeres and Cheviots—Fine Worsteds
Single and Double Breasteds.
Styles — weaves — patterns — shades — tailoring — assortments—more than you will find in clothes costing dollars more elsewhere.
All Wool Plaid-back, Raglan and Box Model Topcoats
Entire Dept. exclusively devoted to all wool Hand-Tailored Clothes selling at one price $18.50
$18.50
$22.50 to $30 Values

Wardcraft "Special"
Extraordinary fine 2-PANT Blue Serge and Worsted Suits. Impossible to better at $35, better than most suits priced $30 anywhere.
$22.50
"Values Without Equal"

"Rock of Gibraltar"
ONE AND TWO-PANT SUITS
Supremely BEST of all Nationally Advertised Brands
$34.50
of $45 & $50 value standards. Guaranteed to wear at least one year or you get a new suit!

Ward's Inc.
"The Bargain Corner"
Nationally Known Clothes at Lowest-in-the-City Prices
60-70 Washington St., Corner Hanover St., Boston
OPEN EVERY NIGHT TILL 8 P. M.—SATURDAYS TILL 10.30 P. M.

Nationally Known Clothes We Sell: Griffon—Clothcraft—Style Plus—Rock of Gibraltar—Adler Collegian — Silverstrype — Campus Togs —

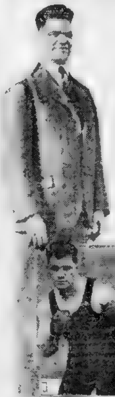

THE THIMBLE THEATER

By Segar

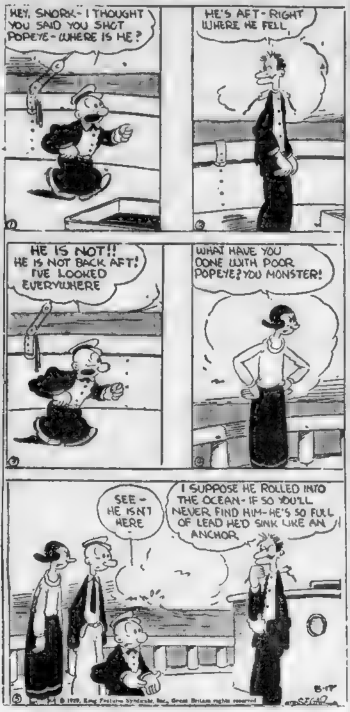
HEY, SNORK- I THOUGHT YOU SAID YOU SHOT POPEYE- WHERE IS HE?
HE'S AFT- RIGHT WHERE HE FELL
HE IS NOT!! HE IS NOT BACK AFT! I'VE LOOKED EVERYWHERE
WHAT HAVE YOU DONE WITH POOR POPEYE? YOU MONSTER!
SEE - HE ISN'T HERE
I SUPPOSE HE ROLLED INTO THE OCEAN- IF SO YOU'LL NEVER FIND HIM- HE'S SO FULL OF LEAD HE'D SINK LIKE AN ANCHOR
5-17
SEGAR

© 1929, King Features Syndicate, Inc., Great Britain rights reserved

BRINGING UP FATHER

Jiggs Has Two of Them

By George McManus

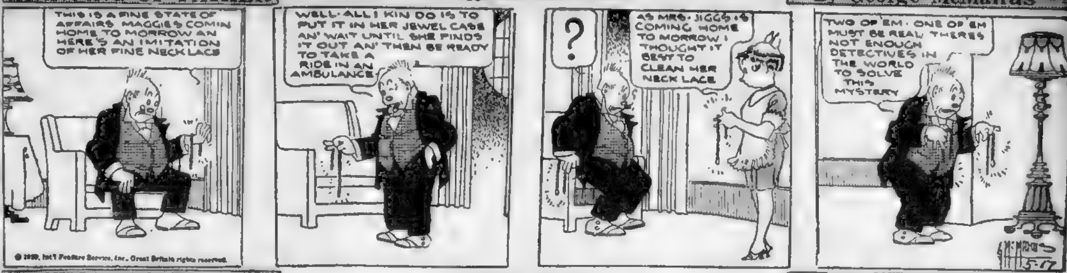
THIS IS A FINE STATE OF AFFAIRS MAGGIE'S COMIN HOME TO MORROW AN HERE'S AN IMITATION OF HER FINE NECKLACE
WELL- ALL I KIN DO IS TO PUT IT IN HER JEWEL CASE AN' WAIT UNTIL SHE FINDS IT OUT AN' THEN BE READY TO TAKE A RIDE IN AN AMBULANCE
?
AS MRS. JIGGS IS COMING HOME TO MORROW I THOUGHT IT BEST TO CLEAN HER NECK LACE
TWO OF EM. ONE OF EM MUST BE REAL. THERE'S NOT ENOUGH DETECTIVES IN THE WORLD TO SOLVE THIS MYSTERY
McMANUS
5-17

© 1929, Int'l Feature Service, Inc., Great Britain rights reserved.

VANILLA and the VILLAINS

Laugh, Clown, Laugh!

By Don Herold

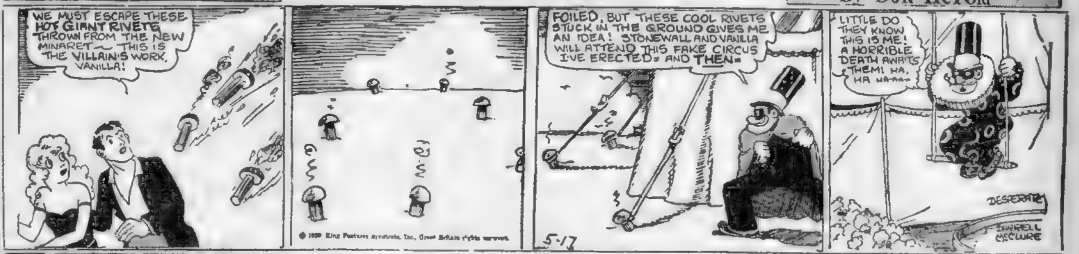
WE MUST ESCAPE THESE HOT GIANT RIVETS THROWN FROM THE NEW MINARET — THIS IS THE VILLAIN'S WORK, VANILLA!
FOILED, BUT THESE COOL RIVETS STUCK IN THE GROUND GIVES ME AN IDEA! STONEWALL AND VANILLA WILL ATTEND THIS FAKE CIRCUS I'VE ERECTED. AND THEN.
LITTLE DO THEY KNOW THIS IS ME! A HORRIBLE DEATH AWAITS THEM! HA, HA HA-
DESPERATE
DARRELL McCLURE
5-17

© 1929 King Features Syndicate, Inc., Great Britain rights reserved.

POLLY AND HER PALS

Ma's a "Lightweight" Manager

By Cliff Sterrett

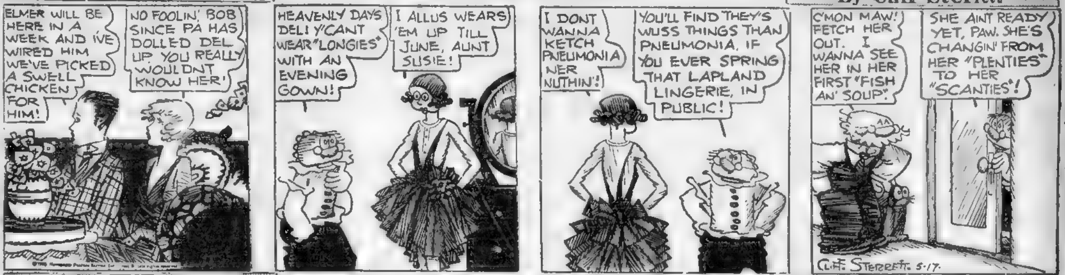
ELMER WILL BE HERE IN A WEEK AND I'VE WIRED HIM WE'VE PICKED A SWELL CHICKEN FOR HIM!
NO FOOLIN', BOB SINCE PA HAS DOLLED DEL UP YOU REALLY WOULDN'T KNOW HER!
HEAVENLY DAYS DEL! Y'CAN'T WEAR "LONGIES" WITH AN EVENING GOWN!
I ALLUS WEARS 'EM UP TILL JUNE, AUNT SUSIE!
I DONT WANNA KETCH PNEUMONIA NER NUTHIN'!
YOU'LL FIND THEY'S WUSS THINGS THAN PNEUMONIA, IF YOU EVER SPRING THAT LAPLAND LINGERIE, IN PUBLIC!
C'MON MAW! FETCH HER OUT. I WANNA SEE HER IN HER FIRST "FISH AN' SOUP".
SHE AINT READY YET, PAW. SHE'S CHANGIN' FROM HER "PLENTIES" TO HER "SCANTIES"!
CLIFF STERRETT. 5-17.

ABIE THE AGENT

Why the Past Tense?

By Hershfield

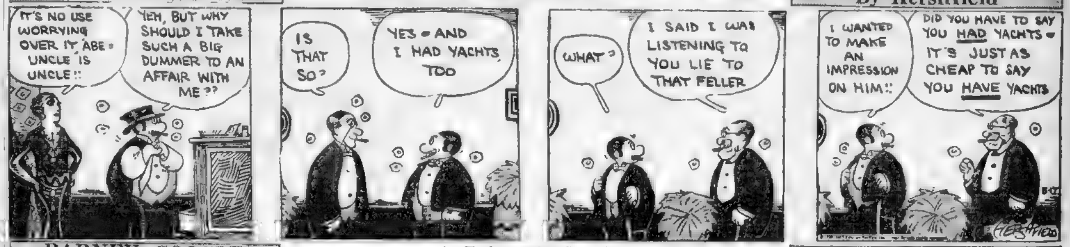
IT'S NO USE WORRYING OVER IT ABE. UNCLE IS UNCLE!!
YEH, BUT WHY SHOULD I TAKE SUCH A BIG DUMMER TO AN AFFAIR WITH ME??
IS THAT SO?
YES - AND I HAD YACHTS TOO
WHAT?
I SAID I WAS LISTENING TO YOU LIE TO THAT FELLER
I WANTED TO MAKE AN IMPRESSION ON HIM!!
DID YOU HAVE TO SAY YOU HAD YACHTS - IT'S JUST AS CHEAP TO SAY YOU HAVE YACHTS
HERSHFIELD

BARNEY GOOGLE

An Embarrassing Situation

By De Beck

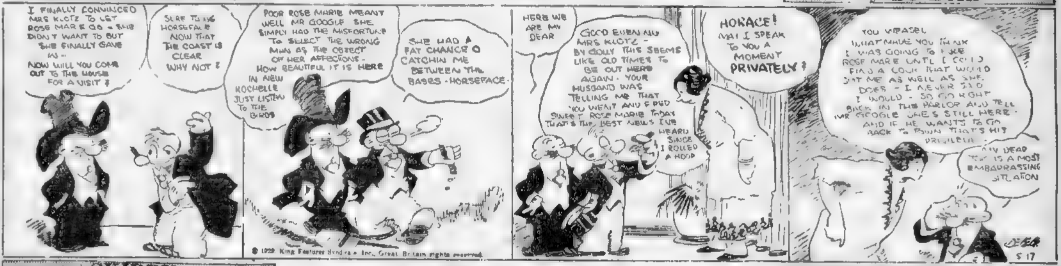
I FINALLY CONVINCED MRS KLOTZ TO LET ROSE MARIE GO - SHE DIDN'T WANT TO BUT SHE FINALLY GAVE IN - NOW WILL YOU COME OUT TO THE HOUSE FOR A VISIT?
SURE THING HORSEFACE NOW THAT THE COAST IS CLEAR WHY NOT?
POOR ROSE MARIE MEANT WELL MR GOOGLE SHE SIMPLY HAD THE MISFORTUNE TO SELECT THE WRONG MAN AS THE OBJECT OF HER AFFECTIONS - HOW BEAUTIFUL IT IS HERE IN NEW ROCHELLE JUST LISTEN TO THE BIRDS
SHE HAD A FAT CHANCE O CATCHIN ME BETWEEN THE BASES - HORSEFACE.
HERE WE ARE MY DEAR
GOOD EVENING MRS KLOTZ - BY GOLLY THIS SEEMS LIKE OLD TIMES TO BE OUT HERE AGAIN - YOUR HUSBAND WAS TELLING ME THAT YOU WENT AND FIRED SWEET ROSE MARIE TODAY THAT'S THE BEST NEWS I'VE HEARD SINCE I ROLLED A HOOP
HORACE! MAY I SPEAK TO YOU A MOMENT PRIVATELY?
YOU WEASEL WHAT MADE YOU THINK I WAS GOING TO FIRE ROSE MARIE UNTIL I COULD FIND A COOK THAT WOULD SUIT ME AS WELL AS SHE DOES - I NEVER SAID I WOULD - SO GO RIGHT BACK IN THE PARLOR AND TELL MR GOOGLE SHE'S STILL HERE - AND IF HE WANTS TO GO BACK TO TOWN THAT'S HIS PRIVILEGE -
MY DEAR THIS IS A MOST EMBARRASSING SITUATION
DE BECK
5 17

© 1929, King Features Syndicate, Inc., Great Britain rights reserved.

SKIPPY

By Way of Celebration

By Percy Crosby

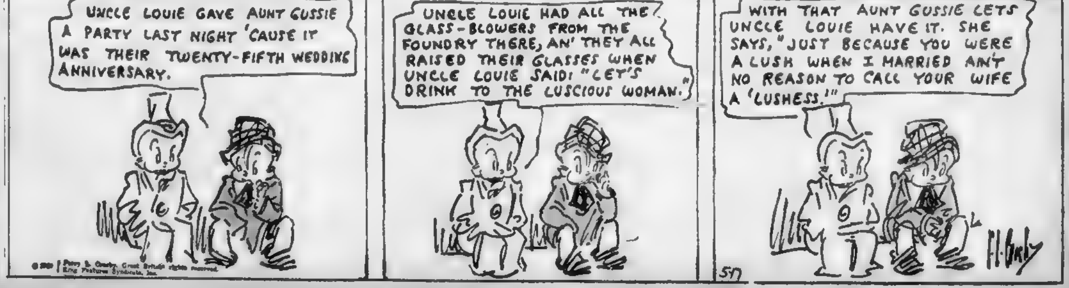
UNCLE LOUIE GAVE AUNT GUSSIE A PARTY LAST NIGHT 'CAUSE IT WAS THEIR TWENTY-FIFTH WEDDING ANNIVERSARY.
UNCLE LOUIE HAD ALL THE GLASS-BLOWERS FROM THE FOUNDRY THERE, AN' THEY ALL RAISED THEIR GLASSES WHEN UNCLE LOUIE SAID: "LET'S DRINK TO THE LUSCIOUS WOMAN."
WITH THAT AUNT GUSSIE LETS UNCLE LOUIE HAVE IT. SHE SAYS, "JUST BECAUSE YOU WERE A LUSH WHEN I MARRIED AIN'T NO REASON TO CALL YOUR WIFE A 'LUSHESS.'"
5-17
P.L. Crosby

© 1929 Percy L. Crosby, Great Britain rights reserved. King Features Syndicate, Inc.

KRAZY KAT

By Herriman

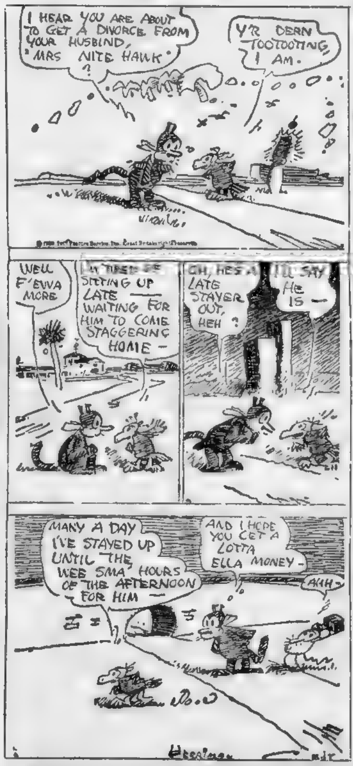
I HEAR YOU ARE ABOUT TO GET A DIVORCE FROM YOUR HUSBIND, "MRS NITE HAWK"?
Y'R DERN TOOTOOTING, I AM.
WELL F'EVVA MORE
[illegible] TIRED OF SITTING UP LATE — WAITING FOR HIM TO COME STAGGERING HOME —
OH, HE'S A [illegible] LATE STAYER OUT, HEH ?
I'LL SAY HE IS —
MANY A DAY I'VE STAYED UP UNTIL THE WEE SMA' HOURS OF THE AFTERNOON FOR HIM —
AND I HOPE YOU GET A LOTTA ELLA MONEY -
AHH -
Herriman
5-17

© 1929 Int'l Feature Service, Inc., Great Britain rights reserved.

Kabibble Kabaret—By Hershfield

Registered U. S. Patent Office—Copyright 1929, International Feature Service, Inc.

DEAR MR. KABIBBLE,
IS MONEY MORE IMPORTANT THAN LOOKS IN A MAN? = V.R.

EXCEPT WHEN HE BEGINS TO LOOK LIKE THIRTY CENTS

5-17

EVENING *New York Stocks* AMERICAN *New York Curb* MARKET

U. S. RUBBER TO CONTINUE ITS PLANTING

F. B. Davis, Jr., president of United States Rubber Co., announces intention of the company to continue planting operations on a moderate scale on its great rubber plantation in the Far East during the current year.

The company's holdings are in Sumatra and Malaya. The number of trees now totals more than 12,000,000, covering more than 140 square miles.

In the face of receding prices during the past few years, the company has held steadily to its program of increasing its planted area. On reason for this policy has been the rapid growth in the number of uses to which rubber is put in the everyday life of the world, and the company's conviction that this growth will increase rather than slacken.

Another reason is found in the fact that the company, through developing strains of super-yielding trees, and through economies, expects to reduce its cost of production each year. The plantation yield is large enough to supply only a part of the company's crude rubber needs, and the remainder is bought in the open market.

GRAINS BREAK IN CHICAGO

Chicago, May 17 (AP)—Sharp early breaks in wheat prices today accompanied a selling rush that dislodged numerous standing orders to sell holdings at various set limits.

The selling caught the market devoid of any aggressive support. Opening at ¾c off to ¼c up, wheat afterward tumbled down more than 2c a bushel.

Corn, oats and provisions weakened also, with corn starting at ⅛c decline to ⅛c advance, and subsequently undergoing a general setback.

Spring Company Sale Is Being Negotiated

Nachman Springfilled Corp. is negotiating for the purchase of a Southern spring company at Highpoint, N. C. Details should be completed in a few days and full announcement made at that time.

Highpoint, N. C., is in the center of the leading furniture manufacturing district of the South. The purchase of the company will give Nachman Springfilled a large additional outlet in southern territory for spring constructions used by the furniture manufacturing industry.

Last February Nachman Springfilled purchased the Kay Mfg. Co., Brooklyn, which gave important additions to its line as well as facilities for reaching the export market on a large scale. Previously, Nachman Springfilled purchased two units at Grand Rapids. Nachman Springfilled is the most completely contained unit as well as the dominant interest in its industry.

Rutland Railroad's Earnings Take Jump

Pamphlet report of the Rutland Railroad for the year ended Dec. 31, 1928, shows net income of $592,095, equal to $6.53 per share on 90,576 shares of 7 per cent preferred stock, the same as preliminary report. This compares with net income of $63,444, or 69 cents per share on the preferred in 1927.

Total assets December 31 were $29,789,834. Current assets were $2,505,737, including $1,434,804 cash and $23,389 special deposits, compared with current liabilities of $743,753.

AT Dagenham, Essex, England, Edsel Ford broke ground Thursday for the new £5,000,000 Ford automobile factory.

Sugar Chief

RUDOLPH SPRECKELS

President of Spreckels Sugar Corp., which acquires Federal Sugar Refining Co. Mr. Spreckels owns 75 per cent of stock of new company.

What Lies Behind Demand for Farm Aid Explained

By B. C. FORBES

NEW YORK, May 17—How many of us really understand why so much attention is being given proposed farm relief measures at Washington? Is it just a politically-inspired drama? Or is economic tragedy responsible? What, in short, are the basic facts of America's agriculture?

B. C. Forbes

* * *

City folks are accused by country folks of being as grossly ignorant of agricultural manners as they are cocksure of their infallible judgment thereon. Instead, therefore, of attempting to draw the real picture, the writer very gladly presents the following, clear-cut statements kindly furnished this column by F. B. Nichols, managing editor of the Capper Farm Press, Topeka:

The index level of farm prices on April 15 was 138 per cent of the pre-war level, against 155 per cent for the commodities a farmer must purchase. The price ratio received by farmers to the prices paid has been averaging only 85 to 90 per cent.

This price disadvantage is due largely to a few crops, such as wheat and cotton, constituting the much discussed "surplus" crops which have to be sold on world price levels.

But most of the items purchased by our 6,500,000 farm families are produced behind the tariff wall, and are thus on the "American price level."

The McNary-Haugen bill, vetoed twice by President Coolidge, and the new debenture plan were designed to "make the tariff effective for agriculture." Their advocates allege they would cure the economic ills of agriculture by raising prices. Opponents say they would result in increased production, lead [illegible] and enable consumers in foreign countries to buy the cheap food "dumped abroad."

* * *

Meanwhile our farm population has been declining rapidly. Only 27,511,000 persons were left on the farms January 1, 1929, compared with 93,500,000 in the towns and cities. During 1928, 1,960,000 persons moved from the country, but 1,362,000 moved from the cities and towns to the farms. However, births on farms exceeded deaths by 410,000, leaving a net loss for the year of 188,000.

The net loss in farm population since 1920 has been 3,500,000 or more, and since the 1910 peak about 4,500,000.

For every person living on farms there are now 3.4 persons in towns and cities buying food compared with 2.4 nine years ago.

But the increase in production by farm workers has maintained the surplus problem, land formerly used in growing food for horses has been released by the increase in power farming; and there has been a decline in per capita consumption of bread and meat.

Ten years ago last summer Kansas farmers operated 14 combine-harvesters and a few hundred tractors. In 1928 they used 18,000 combines and 50,000 tractors to produce 179,000,000 bushels of wheat. On modern wheat farms the land is plowed, worked down and seeded with tractors, the crop is cut with a combine, the grain is hauled to the elevator in motor trucks, dumped into the pit of the elevator, and the grain is moved into cars by machinery. Human drudgery is practically eliminated. Brain power is substituted.

* * *

Since the World War ended American agriculture has lost $20,000,000,000 of capital investment largely by a decline in land prices, yet farm values in south-western Kansas, a leader in the use of power farming, have been on the upgrade. An upward trend in farm land values also has been evident on the plains of Texas, where the tractor and the mechanical cotton picker are bringing an absolute revolution, and in the truck growing regions of Delaware, New Jersey, Maryland and Eastern Pennsylvania.

Meantime the foreign market for American food has been declining. European agriculture has been reviving to some extent; Canadian and South American production has immensely increased and will likely continue; American manufacturers of power farming equipment such as tractors and combines have expanded their exports largely; even Russia is showing more interest in power farming and expects to increase its food exports enormously.

* * *

All this has led certain economists to believe that U. S. agriculture must limit itself mostly to the domestic market. They admit this adjustment will work still further hardship on the rural people.

Many of agriculture's champions declare this would be a rank injustice. They claim that if farmers were allowed on world price levels, agriculture would be in a satisfactory economic condition. They blame the protective tariff. Therefore, it would be only fair, they declare, to adopt some such plan as the original McNary-Haugen bill or the debenture plan to make the tariff effective for agriculture.

Still another group believes it is practicable to increase the income of agriculture greatly by more efficient merchandising methods, plus some tariff increases on farm products. The "spread" between what the city consumer pays and what the rural producer gets for his product is very large, especially with fruit and vegetables. Some with adequate capital, operating, believe that a federal farm boa[illegible] through co-operative associations or stabilization corporations, would be of substantial value in developing better merchandising methods.

* * *

Mr. Nichols adds: "Those three groups include most of the agricultural thought. (1) The folks who would let ordinary economic laws take their course. (2) The group that would raise prices by 'making the tariff effective for agriculture.' (3) Those who would establish better merchandising methods. It seems likely that those in the third group will have their way."

Copyright, 1929, by B. C. Forbes.

BOSTON HOUSE CONSTRUCTS AIR FIELD

Warren Brothers Co., through one of its recently acquired companies, the Western Dredging Co., is constructing the Lindbergh Air Field at San Diego, Calif.

Through another of its companies, the New Mexico Construction Co., it is building runways at the air fields at Clovis and Albuquerque, N. Mex., and another at Winslow, Ariz.

These construction jobs indicate that the largest roadbuilding organization of its kind in the world is also benefitting from the rapid growth of the aviation industry.

WALWORTH HAS GOOD GAINS

Sales of Walworth Co. for the four months ended April 30 last furnish additional testimony that increased activities of the company are maintaing the upward trend demonstrated in the opening quarter of the year and quarterly throughout 1928.

Sales for first four months of 1929 totalled $8,279,932, against $7,184,858 in the same 1928 period, a gain of $1,095,740, or more than 15 per cent.

In themselves, the sales figures do not tell the whole story. The year was ushered in with stiffening prices for the company's products yielding a greater margin of profit. This factor was reflected in net for the initial 1929 quarter of $401,946, equivalent to $1.26 a common share after preferred dividends, compared with a loss after interest and depreciation in the corresponding 1928 quarter of $201,316.

With common dividend requirements for the entire year covered in the opening three months, Walworth's earnings for the remaining nine months will be so much "velvet" for the junior shares.

Marland Oil Meeting June 18

Special meeting of stockholders of Marland Oil Co. has been called for June 18, at which shareholders of record May 25 will have the right to vote to approve and ratify the plan of reorganization as well as the agreement with the Continental Oil Co. by which Marland Oil Co. will acquire its assets, subject to its liabilities.

Stockholders will also vote on the issuance and delivery to Continental Oil Co. in exchange for such assets 2,317,266.35 shares of no-par stock of the Marland Oil Co.

40 P. C. Gain for Woolworth Forecast

Gain in F. W. Woolworth Co. business as anniversary sale progresses, is improving, and officials believe it highly possible that the full month will show a 40 per cent increase over a year ago. On basis of results in first 10 days Woolworth should turn in May business of more than $30,000,000, against $22,996,000 in May last year.

Casein and Borden Merger Is Planned

Negotiations have been proceeding looking toward purchase of Casein Co. of America by Borden Co. Announcement of consummation of the transaction is expected shortly.

OIL ROYALTY STUDY MADE BY BROKER

Inasmuch as Eastern investors are rapidly becoming more and more interested in the subject of Oil Royalties, this article is written by a Boston broker with the idea in mind of explaining carefully what a Royalty is, and how it is operated.

Many people confuse a Royalty stock with the so-called oil stock and it is his belief that there is considerable difference, as the former, properly managed, is of the investment type, while the latter is quite apt to be of the speculative type.

The term Royalty as applied against the use of books, or patents, is quite generally known. In the case of Oil Royalties, we believe the public is not so well versed in its application.

A Royalty, in connection with the oil industry, is created on oil and gas leases executed by the land-owner in favor of the drilling or operating company, who undertakes the exploitation of that land for the purpose of producing oil and gas.

In practically all the oil states this Royalty constitutes one-eighth (⅛) of all the oil or gas produced from the land. The land-owner receives this one-eighth (⅛) without in any way sharing in the expense of development, drilling, maintenance or operating costs of the drilling company. In other words, his interest in any production accruing from this land is a net interest.

It so happens that frequently the land-owner may wish to sell a part of his Royalty interest. The buyer of such Royalty interest receives his title to that interest through the medium of a mineral deed given to him by the seller and registered in the records of the county in which such property is located.

The operating companies settle Royalty interests the 1st and 15th [illegible] are sent direct to the Royalty owners without deduction as their interest appears in the county records.

For many years, responsible banks in the states where oil is produced have considered selected Royalties prime collateral for bank loans and therefore it is not surprising that Eastern capital has become interested in buying shares in companies that own such Royalty interests.

The importance of the item of depletion in the Royalty business is noted. The importance of having a proper geological and geophysical organization is also stressed. Securities following these rules are becoming more and more popular and commanding more and more attention from discriminating investors.

Personal Loan Aid For 50,000 Families

More than 50,000 families in Greater New York were helped over financial emergencies during the past 12 months through the personal loan service inaugurated last May by the National City Bank of New York, the largest banking institution in the United States. Loans during the first year, according to a report made public by the bank, totaled more than $16,500,000, an average of about $320 per borrower.

Merger Parley Ends

L. S. Sterling of Columbia Graphophone Co. states his company has rejected proposals for a merger with Polyphone.

State Street Notes

HATHAWAY Manufacturing Co. declared a dividend of $1 a share payable June 1. Last dividend paid by company was $1.50 in March, 1928.

GORTON-PEW Fisheries Co., Ltd., declared regular quarterly dividend of 75 cents a share, payable July 1.

"WE ARE not negotiating a merger with Borden Co. or National Dairy Products Corp.," says Chairman Kraft of Kraft Phenix Cheese Corp.

PRES. MILLER says Davison Chemical Co. is enjoying one of the best years in its history.

ROCK Island handled 71,360 revenue freight cars in first 14 days of May, against 71,490 in same period last year.

INDEPENDENT Oil & Gas Co. will redeem June 17, 1929, $1,500,000 6 per cent 12-year convertible debentures at 104.

Chase Holders Approve American Express Merger

An affiliation of the Chase National Bank of New York, the Chase Securities Corporation and the American Express Company was approved by stockholders of the bank and of the securities corporation, who authorized an increase in the capital of each institution from 610,000 to 800,000 shares and a splitup of the shares on a five-for-one basis as a step in carrying out the consolidation of interests. Upon consummation of the plan, the combined institutions will have capital, surplus, and reserve exceeding $283,000,000.

The union of Chase and American Express interests will create one of the largest organizations of its kind in the world, with the three institutions co-ordinating their activities, although each unit will continue to operate independently. The vast international business of the American Express Co., which operates 60 foreign branches in addition to 35 in the United States, will continue without any change in policy, name or management. The company's financial and foreign travel services are known in practically every country of the world.

As a result of the stockholders action both the Chase National Bank and the Chase Securities Corporation will have outstanding 4,000,000 shares. Stock of the bank will be reduced from $100 to $20 par value, with an equal number of shares of the Chase Securities Corporation of no par value. Under the plan of affiliation, stockholders of the American Express Company are offered an opportunity of exchanging their shares on the basis of one and two-thirds shares of new stock of the Chase National Bank, of $20 par value, and one and two-thirds shares of new stock of the Chase Securities Corporation, of no par value, for one share of American Express.

NEW YORK STOCK MARKET

	May 17			May 16
	High	Low	1:30pm	Cl.
A				
Abitibi P & P	40	39¾	40	—
Abitibi P pf	80	80	80	—
Abr & Straus	120	115	118	—
Adams Mills	33¼	33½	22¼	24
Ad Rumley	61⅛	60¼	60⅝	61½
Ad Rumley pf	71	70½	70⅝	70½
Ahumada Ld	2½	2½	2½	2½
Air Reduction	132½	131⅝	132⅜	132
Airway Elec	45¾	43⅞	45¼	44½
Ajax Rubber	7⅛	7	7	7
Alaska Juneau	6	5¾	5⅞	5⅞
Allegheny	33⅝	33¼	33¼	33¼
Allegheny ww	100⅛	100⅛	100¼	100⅜
Allied Chem	291	285	291	284
Allis Chalm	196	195	196	193
Amerada	29⅛	29	29⅛	28⅞
Am Ag Chem	12⅜	12⅛	12⅛	12⅜
Am Bosch M	67	65½	67	65½
Am Br Shoe	53⅜	53	53	52⅞
Am Brown B	29	29	29	29
Am Can	144⅛	143	143½	143½
Am Can pf	141	141	141	—
Am Car&Fdy	98	98	98	96
Am Com Alc	49	45⅛	48	44¾
Am&For Pow	114	113	113	112½
Am&F P pf	106⅛	106½	106⅛	—
Am F P 2pf	92⅝	92⅝	92⅝	92½
Am Hawaiian	40⅜	39⅝	39⅝	39⅞
Am Ice	43¼	43	43¼	43
Am Inter	66⅜	66	66⅛	68
Am La France	6⅛	6⅛	6⅛	—
Am Loco	117⅞	117⅜	117⅜	117
Am Metal	57	55⅞	57	54⅞
Am Piano	7¾	7⅝	7⅝	8
Am Piano pf	33	31	31	—
Am Pwr & Lt	117	115¼	116¼	115
Am P&L pf sta	81⅛	81¾	81⅛	81
Am P & L 5 pf	74⅛	74⅞	74⅛	—
Am P&L 6pf A	117⅛	117⅛	117⅛	—
Am Rad & S S	45⅞	44⅝	44⅞	45⅛
Am Rwy Exp	163⅛	163	163	163½
Am Saf Razor	68⅛	67⅛	68⅛	67⅝
Am Smelting	102⅞	101	102⅞	101¼
Am Smelt pf	136	136	136	136
Am Sugar	80⅝	80½	80½	80⅝
Am Sumatra	47⅞	45¼	46¼	45⅞
Am T & T	215⅝	215	215⅜	216
Am Tobacco	178	176½	176⅝	177⅝
Am Tob B	179⅝	178	178	178
Am Tob pf	119	119	119	118⅝
Am Wat Wks	93⅞	90	92⅝	88
Am Writ cts	11½	11½	11½	11⅜
Am Zinc L&S	34⅜	34⅜	34⅜	34
Anaconda Cop	129	127	128⅛	128¼
Anaconda (N)	108⅝	106⅛	108⅛	106⅛
Anchor Cap	53⅞	53⅛	53⅛	53⅞
Andes Cop Mn	52⅝	51	52⅛	51⅝
Arch Dan Mid	37	37	37	37
Armour Ill A	12⅜	12⅜	12⅜	12½
Am Rol Mil	117½	116⅛	116⅛	116⅛
Auburn Mot	254	244	244	236
Armour Ill B	6⅛	6⅛	6⅛	6⅛
Art Metal	28	28	28	28
Asso Dry Gds	52	52	52	51
Atch T & S F	197⅞	197⅞	197⅞	197⅞
AtchT&SF pf	100⅜	100⅜	100⅜	101⅝
Atl Gulf W I	62	61½	62	61
Atl Refining	68⅝	68	68⅝	68¼
Atlas Powder	95	95	96	95¾
Auto Sales pf	38½	38¼	38½	—
Austin Nich	6⅛	6⅛	6⅛	—
B				
Balt & Ohio	118	117⅝	117⅝	118
Barker Bros	22⅞	22⅞	22	—
Barnsdall B	46	45⅛	45⅜	—
Beacon Oil	26	23½	25¼	23¼
Beech Nut	80	80	80	—
Best Co Inc	87⅛	86	87⅝	86
Beth Steel	106¼	105½	105½	105⅛
Beth Stl 7	119⅛	119⅛	119⅛	119⅛
Bohn Alum	129⅛	129½	129½	129
Bon Ami A	87⅛	87⅛	87⅛	87
Borden Co	93½	93	93½	93
Borg Warner	136⅛	135	136⅛	133⅛
Briggs Mfg	41⅛	41⅞	41⅛	41⅛
Brockway M	51½	50¼	51½	49½
Bklyn M T	66⅛	65⅞	65¾	66⅛
Bucyrus-Erie	32	31⅞	32	31½
Bucyrus cv pf	41⅛	41⅛	41⅝	42
Burns Br pf	103⅜	103⅜	103⅜	—
Burr Add Mch	314½	301¼	314¼	302¼
Bush Term	62⅝	62½	62½	62½
Butte C & Z	6	6	6	—
Butte & Sup	7	7	7	7
Byers A M	48½	48½	48½	46
By Prod Coke	133	132⅜	133	132
C				
Cal Pack	76	75½	75½	75¾
Cal & Ariz	129⅞	128⅞	128⅞	129⅛
Cal & Hecla	42	41½	42	42
Can Dr Gin	85¼	85½	85¼	84⅝
Canadian Pac	230⅝	230	230⅜	230
Cann Mills	40	40	40	40⅜
Cavanagh	28½	28	28	28⅛
Celotex	69⅛	68⅝	69	69½
Gen Aguirre	39⅝	39⅝	39⅝	40
Cent Al Stl	46⅜	46	46	45¼
C de Pasco	99	99	99	97⅝
Certain Prod	24⅜	23⅞	23⅝	24
Chesp Corp	93⅝	93	93	92⅝
Chi Great W	16⅝	16⅝	16⅝	16⅝
Chi G W pf	49	49	49	49
Chi Mil St P	31⅜	31¼	31⅜	31⅝
Chi M S P pf	50⅜	50⅛	50⅛	50⅜
Chi Pneu Tool	36⅛	36⅛	36⅛	36½
Chi Pneu pf	53⅝	52⅞	53⅝	—
Chi RI & Pac	122¼	121½	122	122
Childs Co	54⅞	54⅛	54⅛	54½
Chrysler Cor	85	83½	83⅜	83¼
City Stores	24⅞	22⅞	23⅛	22⅞
C & Aikman	58	58	58	56¼
Colo Fuel	64	64	64	65½
Colum Carb	162½	160	161¼	160
Col G & El	74¼	72	73¼	70⅜
C G&E pf A	105¼	105⅛	105⅛	105⅝
Colum Graph	73¼	72	74⅛	71
Com Credit	51½	51⅛	51⅛	51
Cont Inv Tr	148	158	148	148
Com Power	160¼	159	159⅝	156
Con RR Cu pf	59	59	59	59
Conde N Pub	23⅞	23	23	23½
Cons Film 1pf	27⅜	26⅜	27	27⅛
Consol Cigar	86⅞	86⅞	86⅞	86⅞
Cons Gas NY	117	116	116	115⅛
C G NY pf	99⅝	99⅛	99⅛	99⅛
Cont Corp B	7⅞	7⅝	7⅝	7⅛
Cont Bak A	73	73	73	73
Cont Bak B	12	11⅞	11⅞	12
Cont Can	72⅛	71⅛	71⅜	72
Cont Ins	89⅞	88⅞	89	90⅛
Cont Motor	21⅝	20½	21⅝	20½
Corn Prod	94	92⅝	93½	92½
Coty Inc	66⅛	66	66	66
Crex Carpet	40⅛	39⅛	39⅛	38
Crosley	99⅝	98	99⅝	99½
Crown C & L	48⅛	48⅛	48½	49
Crown Zellab	20	20	20	—
Crucible Steel	90	89½	89½	89½
Cuba Cane	3⅛	3⅛	3⅛	3
Cuba Cane pf	8¼	8	8⅛	8¼
Cuba Co	19	18½	18½	19⅛
Cuban Am S	11½	11½	11½	11¼
Cu Am Su pf	62⅛	62⅛	62⅛	62¼
Cudahy Pkg	53	53	53	53⅝
Curtis A&M	149⅝	148¼	149¼	150
Cuyamel Ft	81	80	81	79⅝
D				
Davison Chm	55½	55½	55½	55
Debenhams Se	37½	37¼	37½	—
Del Lack &W	121¼	121¼	2121¼	121
Det Edison	263	263	263	260
Diamond Mch	144⅛	144	144	142½
Drug Inc	113½	113	113⅛	112¾
Dunhill Int	68⅛	67	67	66
Du Pont	173¼	172¼	172¼	174¾
Duplan Silk	21⅛	21⅛	21⅛	-
E				
East Kodak	177	177	177	175½
Evans Auto	58	58¾	58¾	58
El Auto Lite	167½	166½	167½	168½

	May 17			May 16
	High	Low	1:30pm	Cl.
E				
Elec Boat	15½	14⅞	14⅞	15½
Elec Pow & L	69¼	68⅝	69	68
El Storage B	81½	81½	81½	80¼
En Pub Ser	52	51⅝	52	51⅝
En P S pf	92⅝	92⅝	92⅝	96
Equit Bldg	39	39	39	38⅝
Erie	73	72¼	72¼	72⅝
Erie 1 pf	59⅝	59⅝	59⅝	59⅝
F				
Fair, The	37¼	36½	37¼	37⅝
Fed Motor T	16⅝	16⅝	16⅝	16¼
Fidel P Ins	109⅝	106¼	107	111¼
Filene S pf	102	102	102	102
First Nat St	68⅝	68⅝	68⅝	68½
Fisk Rubber	11	10⅞	10⅞	11
Fisk Rub 1 pf	54⅝	54⅝	54⅝	—
Fis R 1 pf cv	58	58	58	—
Fleischmann	77⅝	75½	76½	74⅝
Follanstone B	64¼	64½	64½	65½
Foundation	64⅝	64	64	64
Fox Film A	94⅞	93½	94	93½
G				
Gabriel Snub	26½	26⅛	26¼	26
Gardner Mot	19	15⅛	17⅞	15
Gen Asphalt	83½	82⅛	82⅜	81
General Cable	50	50	50	48½
Gen Cable A	101	100	101	100
Gen Cigar	70¼	70	70⅛	68⅜
Gen Electric	289⅛	282	289	281
Gen Elec spec	11½	11	11¼	11¼
*Gen Motors	82½	80⅞	80⅞	81⅛
Gen Mo 7 p. c.	124⅝	124⅝	124⅝	—
G Outd Ad ct	36⅝	36⅜	36⅜	37
Gen Rail Sig	112	111½	111½	110
Gen Refrac	82	80½	81	79¼
Ger Gen Mills	74½	73⅝	73⅝	73⅛
Gil S Raz	112⅛	110¼	112⅞	111
Glidden Co	45½	45½	45½	45⅜
Gobel, Adolf	47	46½	46½	46½
Gold Dust	64⅝	62⅞	64	63⅝
Goodrich	84⅜	84½	84½	81¼
Goodyear	135½	134¼	134⅛	135½
Goodyear pf	103⅝	103⅝	103⅝	103½
Goth Hos pf	95	95	95	—
Graham-Paig	33¼	32½	33¼	33
Granby	76	75½	75½	75⅜
Grand Stores	87	87	87	86½
Grand Union	25¼	25¼	25¼	25⅛
Grant W T	120¼	120¼	120¼	118
Gt Nor Ore	28⅞	28⅞	28⅞	28⅜
G W Sugar	37⅝	37⅛	37⅝	37⅛
Greene Cop	154½	154	154	154½
H				
Hahn Dpt Sts	42	41½	42	42
*Hartman B	27½	27	27	26⅞
Hershey Choc	95	94	94	93½
Hershy Ch pf	97	97	97	96
Hershy Ch pp	106	106	106	106
Houston Oil	93½	93½	93½	92
Howe Sound	66¼	64½	66¼	64¼
Hud & Man	41¼	41¼	41¼	41
Hudson Mtr	87	87	87	87
Hupp Motor	52	52	52	52
I				
Illinois Cent	137	137	137	136¼
Ind Oil & Gs	38⅝	37⅞	38⅝	38¼
Indian Mtr	25¼	25	25	24⅞
Indian Rfg	45⅞	45⅜	45⅜	44⅜
Indian Rf ct	42⅞	42	42¼	42⅝
Inspiration	44⅝	42⅞	43⅝	42⅜
Int Rap Tr	30¾	30	30	30¼
Intercon Rub	10¼	10¼	10¼	10¼
Inter Agr Ch	12	12	13	12
Inter Agr pf p	71	71	71	—
Int B Match	194⅜	194⅜	194⅜	
Inter Cement	93⅜	92⅜	92⅞	92
***Int Combu	78⅞	77	77⅜	76
**Int Combu pf	84¼	84⅛	84¼	10
Int H'vester	115½	113⅛	113¼	113¼
Int H'vest pf	140	140	140	—
Int Match pf	85⅜	84½	85⅛	84⅛
Int Mer Mar	5⅜	5⅛	5⅛	5⅛
Int Mer M pf	45	43¼	43¼	43
Intl P 7pc pf	86⅛	86⅛	86⅛	—
Int Paper B	16½	16½	16½	16⅝
Int Paper C	12⅛	12	12⅛	12
Int P pf n wi	86⅛	85⅞	85⅞	86⅛
Int Print Ink	50½	50¼	50¼	50
Int T & T	264	264	264	267⅞
Intate Dpt Str	71	69½	71	70⅜
Intertype	37¼	37¼	37¼	37¼
J				
Jewel Tea	152¼	152¼	152¼	151⅜
Johns M'ville	178½	176	178	175⅝
K				
Kan City So	85	85	85	84⅞
Kaufman Strs	26	26	26	—
Kayser	85⅜	85	85	84
Kelly Sp Tire	18	18	18	17⅛
Kelvinator	17	16⅝	16⅝	16⅛
Kennecott Cp	90	87½	89¼	87⅝
Kinney	31¼	30½	31⅛	30½
Kolster Radio	38⅞	38½	38⅞	38⅞
Krft Ph Chse	53	48	53	48
Kresge S S	48⅛	48	48⅛	--
Kroger G&B	89½	88⅛	88½	87
Kreug & Toll	37⅛	36⅞	36⅞	37
L				
Lambert & Co	142⅜	140¼	142	141
Lee Tire	18⅞	18⅛	18⅞	18⅛
Lehigh Coal	24	23⅜	24	—
Leh-Port Cem	54½	54⅛	54⅛	-
Lehn & Fink	53	52¼	53	53
Liggett & M	93¼	91¼	93¼	90
Lig & Myrs B	93¼	90⅛	92½	90⅛
Lima Loco W	48	48	48	47⅜
Liquid Carb	80	79½	80	79⅛
Loft Inc	10	10	10	10
Loose Wiles	64⅞	64	64⅞	64
Lorillard	31½	30½	30½	29⅝
Louisiana Oil	14¼	14¼	14¼	14¼
Lou G & E A	39¼	38½	39	38½
Lou & Nash	142	142	142	142
Ludlum Steel	90½	89½	90⅜	89¼
M				
Mack Truck	101¼	100½	101¼	101
Macy R H	173⅜	169½	173⅜	169
Magma Cop	70¼	68½	70¼	68½
Manhat M G	41	40	40	41
Maracaibo Oil	16¼	16⅛	16⅛	15
Marland Oil	38½	38	38	37⅞
Marlin Rock	86⅜	85½	86⅛	85¼
Marmon Mot	100⅝	99	100⅜	99⅜
Martin Parry	11	11	11	—
May Dept St	83⅞	82½	83⅛	83⅛
Maytag Co	21⅜	21⅜	21⅜	21½
McAnd Fbs	37¼	37¼	37¼	37
McKeesp ThP	74½	74	74½	73
MKes & Rb	54	53⅞	54	52½
M Kes & Rbpf	59½	59½	59½	59½
McCrory	99½	99½	99½	—
Mengel Co	27½	27¼	27¼	26⅝
Mex Seabd Oil	51⅞	50⅜	51⅛	50⅜
Miami Cop	40⅝	40⅛	40⅛	38
Mid Cont Pet	36⅛	35⅝	36⅛	35¼
Mid States O	4⅛	4⅛	4⅛	4⅛
Minn & St L	52¼	52¼	52¼	48¼
Mo K & Tex	48⅞	48⅞	48⅞	—
Mo Pacific	93⅛	92¼	92¼	92⅝
Mo Pacific pf	136	136	136	136
Mohawk Crpt	71⅞	71	71	71
Montgy Ward	122⅝	120¼	122	121
Moon Motor	5¼	5¼	5¼	5¼
Mother Lode	3⅝	3⅝	3⅝	3⅝
Motor Prod	134	129⅝	134	128
Motor Wheel	46⅞	45⅞	46⅝	46
Mul Mfg Co	62½	62½	62½	—
*Munsingwear	57⅝	57⅝	57⅝	58
Murray Corp	93⅝	92½	92⅝	92⅞
N				
Nash Motor	95	94½	94⅛	95
Nat Acme	35⅜	34⅜	35	33⅞
Nat Bel Hes	52½	51⅛	52⅛	52
Nat Biscuit	177¼	177½	177½	178½
*Nat Bis pf	141⅛	141⅛	141⅛	-
Nat C Reg A	121⅞	120	120½	121¼
Nat Dairy P	133⅛	132⅜	133⅛	132
Nat Dist Prd	49½	49	49¼	49⅞
Nat Dist P pf	80½	80¼	80½	80½
Nat Pwr&Lt	55¼	53¾	54⅛	53⅞

	May 17			May 16
	High	Low	1:30pm	Cl.
N				
Nat Tea	76⅞	76	76⅛	76
Nev Con Cop	46⅞	45⅞	45⅞	46¼
Newport	52⅞	51½	52	51⅛
Newton Stl	106⅛	106	106¼	105¾
NY NH & H	96½	96¼	96¼	96
Norf & West	195⅞	195⅝	195⅝	195⅞
Norf & W pf	107⅝	107⅜	107⅜	—
Nor Amer	119	118¼	118¼	116⅞
Nor T & R	3⅝	3½	3⅝	3½
O				
Oliver Farm E	50	48	49	50
Ol F E pr pf	97⅞	97⅜	97⅜	97⅞
Ol F E cr pf	62½	62	62	62⅛
P				
Pac Lighting	81⅞	81½	81½	81⅞
Packard Mot	150¼	147½	148½	148½
Pan Am P B	62⅝	61⅝	61⅝	61½
Par Fa Lsky	70⅝	69⅝	70⅝	69⅞
Park & Til	58	58	58	58¼
Park Utah M	8⅝	8⅝	8⅝	8⅝
Pathe Ex	11⅝	11½	11⅝	11
Pathe Ex A	23¼	22½	23¼	22
Patino	40⅝	40¼	40¼	40⅞
Peerless Mot	17⅛	16⅛	16⅛	17⅛
Penick Ford	53	53	53	53⅞
Penn Dix Cem	20⅝	19½	20⅜	19½
Penn R R	76⅝	76½	76⅛	73⅞
Phelps Dodge	74⅝	72⅛	74⅝	71½
Pet Milk	83½	83⅛	83⅛	83½
Phila C 6pc pf	51½	51⅛	51⅛	52
Phillips-Jones	78	69⅞	71⅝	69⅞
Philip Morris	17⅛	16⅞	16⅞	17
Phillips Pet	40½	40⅛	40⅛	40¼
Pierce Oil	2⅛	2⅛	2⅛	2⅛
Pierce Pet pf	4⅛	4⅛	4⅛	—
Pills Flour Inc	48	48	48	47⅝
Pirelli Co	58½	57⅞	58½	57⅛
Port R Tob B	39⅛	39⅛	39⅛	39¼
Postum Cer	77⅞	74⅝	77⅛	74⅛
Press S Car	19⅜	19⅜	19⅜	19⅝
Prairie Oil	57⅜	57⅛	57⅛	57
Prairie Pipe	60¼	59⅛	59⅛	60¼
Pub Ser	90⅝	90	90½	90
Pullman Inc	82⅛	81	82½	80⅝
Pure Oil	29⅛	28⅝	29	28
Purity Baker	121⅝	121⅝	121⅝	122
R				
Radio Corp	96½	94½	95	96
Radio pf B	80⅛	80	80	80½
Rad Keith Or	33⅛	32⅜	33	32⅛
Reading	106⅞	106⅜	106⅞	107⅞
Reading 1 pf	43⅝	43⅝	43⅞	43½
Real Sil H M	75⅞	75⅛	75⅛	75⅞
Rem Rand	32⅞	32½	32⅞	32
Repub Brass	51½	51½	51½	51⅜
Reo Motor	27⅞	27	27	26⅞
Repub Steel	93⅞	93½	93½	93
Rey Spring	9⅝	9⅝	9⅝	9⅛
Reyn'lds Tb B	58⅝	57⅝	58⅝	57⅛
Rio Grande O	35⅛	35⅛	35⅛	35⅛
Richfield Oil	47⅝	47	47⅝	46⅛
Rossia In n	80⅛	80⅛	80⅛	80⅛
Royal E Pow	30¼	29½	29½	29
Royal Dut	52⅝	52⅝	52⅝	52½
S				
Safeway Sts	167⅜	164	167⅜	164
St Joseph Ld	69	66½	69	66
St L-S F pf	94	94	94	94
Savage Arm	45⅞	44	45⅞	43
Schulte St	24¼	23⅞	23⅞	23⅞
Sears Roeb	160½	159	160½	157¼
Seneca Cop	5⅞	5⅛	5⅞	5⅛
Shattuck Co	155½	153⅜	154⅛	152⅛
Shell Un Oil	30	29¼	29⅛	29⅝
Simms Pet	30⅜	30	30⅜	29⅝
Simmons	91⅜	89½	89½	89½
Sinclair Cn O	38⅛	38	38⅛	39⅛
Skelly Oil	42⅛	42¼	42⅛	42
Snder Pck pf	53⅛	53⅞	53⅞	53
So P Rico Sg	42⅜	42	42⅛	42⅛
So Cal Ed	56½	56	56	56
So Dairy A	41	40	41	40
So Dairy B	12½	12½	12½	13½
So Pacific	130⅜	129⅝	130⅛	129⅝
Southern Ry	139	139	139	139
Sparks With	244⅜	241	244⅜	239⅛
Spiegel M Stn	104½	103	104	102⅛
Stan Com Tob	28⅛	27½	28⅛	27⅜
Std Gas & E	94⅝	94¼	94½	84¼
Std Oil Cal	78	77⅝	77⅝	77⅜
Std Oil N J	60⅞	60	60⅝	59⅝
Std Oil N Y	41⅜	41⅜	41½	41⅛
Stanley Co	44	44	44	44
Stewart Warn	76	75¼	75⅝	75
Studebaker	82	81⅝	81⅝	81⅞
Sun Oil	63	63	63	62⅛
Superior Oil	8⅛	8⅛	8⅛	8⅛
Superior Steel	65¼	64⅜	64⅜	65
Symington A	16	16	16	16⅜
T				
Tenn Cop	18⅜	18¼	18¼	18⅛
Tex Land Tr n	17½	17⅛	17½	17¼
Texas Corp	64½	64⅜	64⅜	65
Tex Gulf Sul	78⅝	78	78	77½
Tex P C & O	19⅞	19⅝	19⅝	19⅝
Tidewater Oil	36¼	36¼	36⅛	36⅛
Tidewater O n	21½	21⅛	21¼	21⅛
Tide W O pfn	86⅜	86⅜	86⅜	86½
TimkenRoll B	90⅝	89⅝	90	89⅛
Tobacco Prod	17⅛	16⅝	17⅛	16⅝
Tob Prod A	20	19⅜	20	19⅜
Trans Con Oil	12½	12⅛	12¼	12⅛
Trico Prodcts	53¼	52⅞	53⅛	53
U				
Underw E F	127	124⅞	126⅛	124
Union Carb n	83¼	82½	82⅝	83
Union Carbide	248⅛	248⅜	248⅝	247
Union Pac pf	83¼	83¼	83¼	83⅜
Union Pac	219⅝	217⅜	217⅜	216⅜
Un Air & Tr	144⅝	142½	142½	142⅛
*Unit Biscuit	46⅞	46⅛	46⅞	46⅞
Un Cig Stores	21⅛	21⅛	21⅛	21½
Un Elec Coal	39	39	39	39
United Fruit	126	125	125	124½
U S Cast I P n	40	40	40	40
United Corp	69	67⅝	67½	67⅜
United Crp pf	45⅞	45½	45⅞	45½
U S Distrib	16½	16⅛	16⅛	16⅛
U S Distrib pf	81	81	81	81
U S Ind Alc	165½	162⅛	164	164
U S Leather	22½	21¼	22¼	21
U S Leath A	42⅜	42	42	42
U S Lea p pf	92¼	92½	92¼	92⅛
U S Real & I	94⅝	93	94	93⅜
U S Rubber	57⅛	56⅝	57	57½
U S Rub pf	81⅞	81⅞	81⅞	82
USSMR&M	60½	59⅛	60⅝	59⅝
USSmRM pf	53⅝	53⅛	53⅛	53⅝
U S Steel	176½	175⅜	175⅝	175⅞
U S Steel pf	142⅛	142⅛	142⅛	142½
U S Steel wt	177¼	177⅛	177⅛	177
Univ Lf Tob	84½	83⅝	84	83¼
Univ Pipe	14⅞	14	14	14
Util P&LA	42½	41½	41⅜	41¼
V				
Vanadium	91	90	91	89⅜
Vick Chem	105⅛	103⅛	105⅛	104½
Vic T M p pf	114	114	114	114
Va Car Ch	14	13⅞	13⅝	13⅞
Vadsco	8⅛	8½	8½	8½
W				
Waldorf	32	31⅝	31⅝	31½
Walworth Co	37½	36	37½	36½
Warner B Pct	133¼	131¼	132⅛	131
Warner Br pf	58⅝	58	58	58
Warner-Quinl	33	32⅝	33	32¼
Wesson Oil&S	41	41	41	40½
West Maryld	43⅝	43¼	43⅝	43⅞
West Pac	35⅞	35⅞	35⅞	—
West Un Tel	192	190¼	192	192
West Air Br	46⅞	46⅞	46⅞	46½
Westingh'se	167	163½	166	165
Weston E I	43⅞	42⅞	43⅞	43⅜
Wh Eagle	35	35	35	34⅜
Wh Mot C	43⅛	43⅛	43⅛	43½
Wh Sew Mch	21½	21¼	21¼	21¼
Wh S M pf	44	44	44	43½
Wilcox O & G	25¼	25⅛	25⅛	25¼
Wilcox R-A	57⅞	56	57⅛	55¼
Wilcox R B	57½	55½	57¼	55½

CALL MONEY IS LOWERED TO 6 PER CENT

By W. S. COUSINS.

New York, May 17—Call money was lowered to 6 per cent in Wall Street this afternoon. There was little immediate response to the markdown and active issues were under early highs for the day.

Auburn Motor's 18-point jump to 254, accompanying reports of its acquisition of Gardner Motor and a large increase in current net earnings, was the principal feature of the early trading in the market today.

General Motors on the big board and Fokker on the curb sold up about 3 points each on announcement of the purchase by General Motors of 400,000 shares of Fokker Aircraft Corporation.

There was only a moderate increase in brokers' loans for the week and no change was made in the rediscount rate of the New York Reserve Bank.

The call rate was posted at 8 per cent, but a lower rate was expected to rule over the week-end. Union Pacific rose $3.50.

General Electric and Packard Motor resumed their spectacular upward move in the second hour, at the same time that a dozen or more of the well known specialties pushed upward in confident style. General Electric jumped 8 points to 289 as strong buying demand for the stock surged in from all quarters.

Columbia Graphophone, Warner Brothers, Bosch Magneto and other well known speculative actors pushed ahead to the highest prices of the week and a further recovery in the coppers brought Anaconda back to 129, up 8 points from the low of the week, while Kennecott gained over 2 points at 90.

Oil stocks were in good demand. Commodity markets were steady, with cotton up 1 to 4 points and grain fractionally higher.

Electric Bond Shares Well Bought on Big Board

New York, May 17 (INS)—Opening price of Electric Bond & Share in the Curb market today was 155¼, up 4½ points. Besides Fokker Aircraft, other Curb aviations were strong at the opening today including principally Aviation Corporation of the Americas, up 1½ at 73. Electric Bond & Share opened 1 higher at 99 for 5100 shares, and Noranda led its department with a point rise to 57.

Buying of Fokker was based on announcement of General Motors interest. Electric Bond was bought in reflection of news listing on the big board would be sought.

Great Atlantic & Pacific non-voting common continued to advance in spectacular fashion. Initial sale this morning was at 190, an overnight advance of 86 points, and a total advance from its low point since listing Tuesday of 158 points.

In admitting the A & P shares to trading the Curb for the second time on record made an exception to its ruling barring non-voting common stock. The other exception was in the recent listing of Ford Motor of Canada "A."

DANISH FORD IS OFFERED

London, May 17—Wires from Copenhagen state that Ford Motor of Denmark is making the first public offering of securities with issue of 20,000,000 kroner of shares out of a total capitalization of 30,000,000 kroner.

It is understood Ford Co. of Great Britain is subscribing to 12,000,000 kroner and that balance of the 8,000,000 kroner will be issued in Denmark.

Of this amount, 6,000,000 kroner will be reserved for local Ford officials, leaving [illegible] kroner for public subscription.

2 Big Ships, One Motor, for White Star

London, May 17 Lord Kylsant, chairman of the White Star Line, announced today that the largest passenger steamer [illegible] the Liverpool-Boston-[illegible] trade and the first motor [illegible] that service is under construction [illegible] will be completed late this year.

The new vessel, the Brittanic, will be 27,000 tons.

Order has also been placed for a new mail steamship, the Oceanic, which will inaugurate an era in transatlantic passenger service by being electrically driven.

Wall Street Gossip

PLANS have been completed for a merger of Sherwin Williams Co. and Low Bros., paint manufacturers of Dayton, O.

DIRECTORS of Postum Co., Inc., voted to recommend changing company's name to General Foods Corp.

STANDARD Oil of New Jersey 1928 profit was more than doubled, totaling $108,485,686 or $4.43 on common.

	May 17			May 16
	High	Low	1:30pm	Cl.
W				
Willys Over	25⅞	25¼	25⅜	25⅜
Wilson pf	60¼	60	60⅛	60¼
Woolworth	227⅞	226	226	[illegible]
Worth Pump	50½	50	50½	50
Woolworth wi	[illegible]	[illegible]	[illegible]	[illegible]
Wright Aero	121	120	120	119
Wrigley	[illegible]	[illegible]	[illegible]	[illegible]
Y				
Yeue & Towne	72	72	[illegible]	[illegible]
Yellow Truck	47	45⅛	46	[illegible]
Young Stl&T	129	129	129	126⅛
Young Spr&W	65	[illegible]	[illegible]	[illegible]

*Ex-dividend.

NEWS OF BOSTON MARKETS

Trends of the Day

Leaders' Views

PELLEY SPEAKS TUESDAY TO TRAFFIC MEN

By FRANK H. MELOON, Financial Editor

President John J. Pelley of the New Haven will be the principal speaker before the Traffic Club of New England at the Copley-Plaza next Tuesday evening. It will be an unusual event in that the president of the New Haven will be introduced to the gathering by the president of the Boston & Maine, George Hannauer. Vice-President N. W. Hawkes will be in charge of the meeting. Prof. William J. Cunningham of Harvard is president of the Traffic Club, and P. L. Stuart is secretary-treasurer.

oto by Underwood & Underwood Studios

John J. Pelley

* * *

Recently we spoke of the railroad brothers, O. P. and M. J. Van Sweringen, as notable financiers, despite the fact that they have been losing money in a big league baseball proposition. Now a news item states that the Alleghany Corp., investment company formed by the Van Sweringens to finance railroad merger operations, has made a paper profit of nearly $10,000,000 since incorporation on January 26, according to listing notice of the New York Stock Exchange. Corporation paid $125,000,000 for securities included in its assets at this figure and on April 30 these had value of $134,000,000. Since that time most of securities have advanced additionally.

(Photos by International Newsreel)

O. P. Van Sweringen M. J. Van Sweringen

* * *

Anaconda curtails copper production 10 per cent. Inspiration and Greene Cananea curtail. Kennecott makes a change of copper routing which is considered equivalent to curtailment. The Joplin zinc mines are curtailing, 18 of them to the point of shutdowns. All of which sounds bearish, but which in reality is probably an altogether reasonable regulation, much better than letting production outrun demand. Over-production would undoubtedly be a bearish factor of the first water.

* * *

Decision of the Hoover committee on economic research that only the fringe of prosperity has been touched in the United States cheered the Wall Street bulls and depressed the bears.

* * *

Our prediction that the fight to restore a duty on boots and shoes was by no means ended with the tariff bill report comes true. Washington dispatches now indicate that not only boots and shoes but also hides and leather will have a duty imposed when the bill goes to the Senate.

* * *

Five Florida banks close, the explanation given being that they had "frozen loans on real estate." If they had been lending in the call money market, their loans would not have been of the "frozen" variety, and no one needs to be a banker to realize that.

* * *

American Bureau of Metal Statistics find it advisable to explain that a short ton is 2000 pounds every time it issues its figures on copper and lead shipments. The lay observer would think people interested in these figures would be sufficiently intelligent to know the things taught in lower grade grammer school arithmetic. This is akin to the long-time assumption of many radio announcers that baseball followers were so slow to understand that it was necessary to repeat the scores. Since criticism of the absurd practice appeared in this column it has been eliminated almost everywhere.

* * *

Advice All Free

Before you buy or sell stocks or bonds you should have unprajudiced expert advice. Send your investment inquiries with stamp to Frank H. Meloon, Financial Editor, Boston Evening American 5 Winthrop sq., Boston, Mass. Queries can be received by mail only.

Facing an assured growth in demand for their product, the established aircraft manufacturers can look forward to a more than usually large expansion, according to a survey prepared by Frazier Jelke & Co.

* * *

"At the same time it is probable that the industry still faces a readjustment which may call for the elimination of the weaker units or their consolidation with other concerns—a trend which has been noticeable in the past year. The industry's capacity today is probably in excess of the immediate demand, the uncertain factor in the business does not lie with the 50 companies of established reputation, but with the equal number of companies that have not been counted in the production so far, but which in the aggregate have the possibility of disturbing the situation," says the brokerage house.

"The increased output of airplanes and engines last year was in response to an expansion in both the regular common carrier service and in private flying. About 4500 airplanes are in commercial use throughout the United States, and in private flying the number of persons receiving pilot licenses increased during the year from 1500 to more than 11,000."

* * *

The review points out that the United States leads the world in every form of aeronautical activity except that of passenger flying and ranks second to only one country in this last item. Transportation by air has not yet been accepted with complete confidence by the average American citizen, but the expected improvement in the aerodynamic qualities of the plane and in the ground facilities for navigation should within a very short time make the airplane a definitely popular method of travel. It is probably true that, as a part of a transportation system, the airplane is definitely limited by the smallness of the load which it can carry, so that the future market for aircraft depends to a large extent upon the private individual.

* * *

General W. W. Atterbury, president of the Pennsylvania Railroad, speaking before a distinguished gathering of bankers and railroad executives at the Bond Club luncheon, declared that the word "railroad" was no longer adequate to describe the transportation service which up-to-date railway companies now offer to the public.

* * *

Carrying on a new kind of pioneering—in the form of a search for new and better ways of doing things—the railroads are no longer railroads alone, he said, but transportation companies in the fullest sense of the term. The public, he explained, is now being offered railroad service where that is most desirable, or bus service, or service by airplane.

* * *

"My view of a railroad," said General Atterbury, "is that it should give the people the kind of transportation they **want**—not what the railroads think they ought to have."

* * *

Executives of many leading railroads attended the luncheon to hear General Atterbury's address. They included **P. E. Crowley,** president of the New York Central; **Daniel Willard,** president of the Baltimore & Ohio; **E. N. Brown,** chairman of the Frisco; **John Pelley,** president of the New Haven; **Charles Hayden,** chairman of the Rock Island; **W. H. Truesdale,** chairman of the Lackawanna; **M. H. Cahill,** chairman of the Missouri-Kansas-Texas Railroad, **L. R. Powell,** president of the Seaboard, and **Agnew T. Dice,** president of the Reading. Other guests of the Bond Club were **Russell C. Leffingwell,** of J. P. Morgan & Co.; **Clarence Dillon,** of Dillon, Read & Co., and **Mortimer L. Schif,** of Kuhn, Loeb & Co. **Robert E. Christie, Jr.,** president of the Bond Club of New York, presided.

New New England Building Keeps Up

New building in New England keeps again. For the second week in succession it was larger than the weekly average, as reported by F. W. Dodge Corp. today for week ended May 14. The weekly average to date is $7,722,306. Contracts awarded in the past week totaled $9,305,700. Total awards for the like week in previous years follow:

1928	$12,058,200	1914	$4,047,000
1927	9,466,500	1913	4,731,000
1926	10,633,300	1912	8,800,000
1925	13,425,600	1911	4,085,000
1924	11,313,900	1910	3,198,000
1923	8,438,000	1909	4,427,000
1922	7,655,800	1908	2,098,000
1921	5,270,100	1907	2,958,000
1920	9,278,000	1906	2,633,000
1919	3,941,000	1905	2,703,000
1918	2,945,000	1904	2,830,000
1917	1,170,000	1903	2,447,000
1916	6,735,000	1902	1,180,000
1915	4,887,000	1901	3,133,000

Hub Grain Exports Show Big Increase

Grain elevators at this port now contain 1,529,000 bushels of export cereal compared with 272,428 bushels at this time last year. Export of grain is increasing, the total shipments to the United Kingdom and continental ports during the first quarter of 1929 aggregating 2,114,501 bushels against 1,847,423 for the corresponding period of 1928, an increase of 267,078 bushels.

INVESTORS Equity Co., Inc., declared intitial semi-annual dividend of $1 on the common, payable July 1.

BOSTON TRADE OUTLOOK GOOD, SAYS DUN'S

R. G. Dun & Co.'s Weekly Trade Review in this week's issue will say regarding trade conditions in Boston: General indications point to the continuing of a large volume of trade, but there is considerable complaint of poor business by smaller retail concerns.

Shoe manufacturers are seasonally quiet and many are operating part time. New orders are slow in coming in, unseasonable weather having delayed retail purchasing. Labor troubles in the metropolitan district still are unsettled. Upper leather is slow, but the wholesalers of shoe findings are purchasing soles more freely and some fair-sized orders for belting leathers have been noted. Hide prices are lower but the market is moderately active. There is a modeate demand for tanning materials without much price change.

The prices of raw wool of all grades is reported lower. There has been very little activity in the market, though there is some call for medium wools suitable for the woolen trade. Woolen and worsted yarns are selling better, but prices are irregular. Some fair-sized orders have been placed for cotton yarns; prices generally are firm.

Prices of the raw cotton are a little easier, but the New England mills are not buying to any extent. Some of the cotton goods mills are sold ahead several months. Current production, however, continues to be in excess of sales, and there is some falling off in the demand for automobile fabrics. Prices of the finished goods are tending downwards.

The sale of New England building lumber is moderate, and prices are firm. There is a slight increase in the call for lime, cement and brick. Some price concessions are reported. The demand for points is improving. Sales of pig iron this week amounted to 4000 tons, with considerable additional business in sight. Prices have been reduced, in some instances. The demand for metal products is good, and most concerns in this line are on full time.

APRIL SALES OF GENERAL MOTORS UP

During the month of April General Motors dealers delivered to consumers 223,303 cars, according to an announcement by Alfred P. Sloan, Jr., president. This compares with 209,367 for the corresponding month last year, an increase of 13,936 cars or 6.7 per cent for April this year.

Sales by General Motors manufacturing divisions to dealers amounted to 227,718 cars, as compared with 197,597 for the year previous, an increase this year of 30,121 cars, or 15.2 per cent.

Deliveries to consumers in April were still influenced by production limitations on the new models early this season, coupled with the heavy spring demand for the corporation's products, as the result of which it has been impossible to adequately stock the territory in order to fully capitalize the sales possibilities.

The following tabulation shows monthly sales of General Motors cars by dealers to ultimate consumers and sales by the manufacturing divisions of General Motors to their dealers:

DEALERS' SALES TO USERS

	1929	1928	1927
Jan	104,488	107,278	81,010
Feb	138,570	132,029	102,025
March	205,118	183,706	146,273
April	223,303	209,367	180,106

DIVISIONS' SALES TO DEALERS

	1929	1928	1927
Jan	127,580	125,181	99,357
Feb	175,148	169,232	124,475
March	220,391	197,821	161,910
April	227,718	197,597	169,087

These figures include passenger cars and trucks sold in the United States, Dominion of Canada and overseas by the Chevrolet, Pontiac, Oldsmobile, Oakland, Viking, Buick, LaSalle and Cadillac manufacturing divisions of General Motors.

Orders for Terra Cotta Show Gain

New orders for terra cotta in April, as reported to the Department of Commerce by 26 manufacturers (and, for the earlier months, by two additional firms now out of business) who produced over 95 per cent of the terra cotta made in 1927, were 12,949 tons, as compared with 9961 tons in March and 12,226 tons in April, 1928.

Laundry Patrons to Be Offered Stock in Financing

Patrons of the Baxter Laundries, Inc., are to be given the privilege of acquiring 7 per cent cumulative stock in the organization under a plan of new financing which has just gotten under way, Howard F. Baxter, president, announced today. It is also probable, although not definitely determined, that employes of the Baxter corporation will be permitted to purchase this preferred stock. The Baxter group includes thirty laundries, with acquisition of ten establishments operated for fifteen years in Middle Western states as Fame Laundries, Inc.

Buy real estate where the values are. You will find a lot of valuable property advertised every day in the real estate columns of the Classified Ads.

Boston Stocks

	May 17 High	Low	Latest	May 16 Close
Alles & Fisher	25½	25½	25½	25
Am Founders	105	104⅛	105	103
Am & G Sec	70¾	70¾	70¾	—
Am Tel	215¾	215¼	215¾	214
Am Woolen pf	49	49	49	48⅝
Anaconda	128¾	126⅝	128¼	126⅛
Aviation Corp	21	21	21	20⅞
Bigelow Htfd	103	103	103	103
Bos Elev 2 pf	103¼	103	103½	102
Am Tri	5¼	4⅞	5	5⅛
Cp Range	22⅞	22⅝	22¾	22⅛
C C Inter	16¼	16¼	16¼	16½
Economy	27	27	27	27
Eastern S S	102½	102½	102½	102
Edison	305	304	304	304
**Emp Grp	40¼	40	40	41
E Mass pf	58	58	58	59
Em Cr ri	2⅛	2⅛	2⅛	2⅛
E Mass adj	44	44	44	—
Engineers	51¾	51¾	51¾	51⅞
Gillette	110¾	110⅛	110¾	111⅛
Gilchrist	26½	26½	26½	27½
Globe Underw	25	25	25	25
Hood Rub	20¼	20	20	20¼
Helvetia	75c	75c	75c	—
Inter Hydr E	44	44	44	44
Int Sup Power	55	55	55	55
Isle Royale	20½	20¼	20¼	21½
Mass Gas pf	82	82	82	83
Mass Util	11⅝	11½	11½	11¾
Mohawk	56⅛	56⅛	56⅛	57
NEP Ser pf	97	97	97	—
N E Tel	147	147	147	147
N Haven	96½	96¼	96⅛	96⅛
Nor Butte	7	6¾	6⅞	7
No Texas	7	7	7	—
Old Dominion	10	10	10	9½
Pacific Mills	34	34	34	34
Penn RR	76⅝	76⅝	76⅝	76⅝
Quincy	33½	33½	33½	33
Reliance Mgt	30½	30½	30½	30½
St Mary's	32½	32	32¾	31½
Shawmut	24¼	24¼	24¼	24
So Surety Co	41¼	41¼	41¾	41¾
St Lawrence	65	65	[illegible]	65
Starrett Corp	29	29	29	29
Sullivan Mach	55	55	55	55
Tower	12	9¾	9¾	10
United Fruit	126¼	125¾	126¼	126¼
United Shoe	69	69	69	68
U Twist Dr	50½	50½	50½	50
Utility Equip	23	23	23	—
Util Equip pf	100¼	100	100	100
Venezuela-Mx	67	66	67	66
Westfield Mfg	36	34½	35½	35½

**Ex-rights.

STILL REPORTS WEEKLY FOR HIS PAY

Newburyport, May 17—Reporting to City Hall every week since his job disappeared with the motorization of the fire department to collect a salary that is not forthcoming, John F. Cutter, ex-fire chief and former city driver of Engine 3, has already started his campaign which he hopes will land him in the mayor's chair next fall.

Former Chief Cutter, who lives at 89 Bromfield st., will be one of the opponents of Mayor "Bossy" Gillis, who will seek re-election, and he made up his mind only recently to run after scores of friends urged him to throw his hat into the political ring.

It will be his first active plunge into politics, and he has many friends working for his success even at this early date.

The aspirant for the mayoralty was connected with the Newburyport fire department from 1898 and served as chief in 1909 and 1910.

In 1898 he was appointed to Engine 3 and later to the board of engineers by Mayor Thomas Huse under Chief Hiram H. Landford. He rose from third to first assistant on this board and served his first term at the head of the department in 1907 and was reappointed two years later.

Ex-Chief Cutter was president of the Newburyport Firemen's Sick Benefit Association for two years; president of the Veteran Firemen's Association; a member of the Massachusetts Fire Chiefs' Association and the New England Veteran Firemen's League. He is also a member of the Newburyport Chamber of Commerce and a charter member of the Newburyport Lodge of Elks.

Until the fire department was wholly motorized ex-Chief Cutter was driver of Engine 3, but when the Congress st. barn was abandoned his job went with it. Every week he reports to the city treasurer for wages that he believes should be forthcoming and a legal battle may result later on.

Patrolman Marquis of Lawrence Dies

Lawrence, May 17—Alphonse Marquis, 44, of 366 Lowell st., regular member and patrolman of the local police department for the past nine years, died suddenly in the Lawrence General Hospital early today.

Patrolman Marquis obtained a leave of absence from his duties several days ago and last Monday underwent a minor operation at the hospital. Complications set in following the operation and he was reported to have failed steadily until the end came.

He is survived by his wife and several children.

Moth Plane Starts for Albany Today

Lowell, May 17—Another Moth plane, purchased by the Albany Air Service Corporation of Albany, N. Y., was due to leave here today. It was tested yesterday by Pilot Al Kraplish and pronounced fit. Benjamin Heyer of New York took off from the airport yesterday in a Moth he had purchased.

Fulton Trust Co.

Directors of Fulton Trust Co., New York, voted to increase capital to $2,000,000 from $1,000,000, new stock to be offered on a share-for-share basis at $250 a share to holders of record May 31. Rights to subscribe to new stock expire July 1.

Hamlin and Amster Lead Manhattan "Protective"

A STOCKHOLDERS' protective committee for Manhattan Railway Co. stock has been formed consisting of Nathan L. Amster, Edward M. Hamlin of E. M. Hamlin & Co., Michael O'Keefe, chairman of the board of First National Stores, Morton F. Stern of J. S. Bache & Co., and Hon. Peter G. Ten Eyck of Albany, N. Y.

* * *

In a letter to the stockholders of Manhattan Railway Co., the committee says in part:

Your property was leased in 1903 to the Interborough Rapid Transit Co. for 999 years at an annual guaranteed rental of $7 per share. In 1922, 94 per cent of the stockholders consented to reduce their guarantee from $7 to $5 annually with the understanding that after the Interborough Rapid Transit paid $4 dividends on its own stock, the Manhattan stock would be restored to $7.

* * *

These guaranteed dividends were paid until October, 1927, when a controversy arose between the City of New York and the Interborough Co. questioning certain preferentials and because of this controversy the dividends to the holders who have consented to reducing their dividends from $7 to $5 have not been paid, but the stockholders who refused to consent to the modification of the lease and reducing their dividends have continued to receive their $7 dividend annually. There is now due on the modified stock of the Manhattan Railway approximately $10 accumulated dividends, which the Interborough has deposited with a trust company, pending settlement of the preferential dispute and to which the holders of the Manhattan Modified stock are entitled. We believe this will eventually be paid, but will be delayed for a considerable period unless the stockholders cooperate in an effort to have these dividends released.

* * *

Besides the importance of securing an early decision on these accumulated dividends, it is of outstand importance that the stockholders of your company should be represented at conferences and in negotiations involving the adjustment of the controversies now pending between the city, the Transit Commission and the Interborough Rapid Transit Co.

We believe that the recent decision of the United States Supreme Court in the matter of the attempted increase of fare by the Interborough Rapid Transit Co. in no way adversely affects the Manhattan Railway Co. or its stockholders. In fact, the court, in its opinion, referred to the value of the Manhattan for rate-making purposes, as being in excess of $150,000,000, and upon this basis, if we consider that there are only $45,000,000 of bonds outstanding there would be a valuation for the 600,000 shares of the stock of your company, in excess of $150 per share.

* * *

The undersigned, owners of a very substantial percentage of [illegible] issued stock of your company and representing a number of other large stockholders, have determined that the interests of the stockholders require the organization of a protective committee.

In order that the committee may be successful in its efforts to protect the rights and equities of the stockholders and to secure for them an early resumption of dividends, as well as a fair price for their stock in the event the proposed unification of the city's tractions should be consummated, it is important that it should represent a very large proportion of the outstanding stock.

Views of Wall Street

General Electric—duPont Dividend—Packard Aero Motor—Business Machines Dividend—American Power & Light—Bond & Share Listing—Missouri Pacific Advance—Need for Discrimination—Mobile & Ohio Prospects.

General Electric

BY its remarkable maintained appreciation in price, General Electric stock confirms the statement that "no one knows its full value." The stock continues to climb higher than ever despite split-up, distribution of immensely valuable assets, etc. The answer exists in the company's great prosperity, which attains new peaks with each succeeding year. Those who are acquainted with its affairs are more bullish than ever on the prospects for its shares. They declare that another reorganization both in capitalization and operation is under contemplation and that the stockholders will be the beneficiaries. The four-for-one split in the stock is declared to be but one phase of the pending developments. There is likelihood of General Electric distributing among its shareholders its holdings of Radio Corporation of America stock. To the assertion that this is a virtual impossibility in view of the strategic position the holdings give G. E. in Radio, the answer is made that General Electric "gave away its Electric Bond & Share" when everybody considered this, too, an "impossibility."

* * *

Du Pont Dividend

Executive committee of E. I. duPont deNemours & Co. is understood to have given consideration to passing along the extra dividend from General Motors.

* * *

Packard Aero Motor

Astounding performance by Packard's new Diesel aeroplane motor was appreciated more fully when the cost of 6¼ mills per mile for fuel was contrasted with an average of nine cents per mile for normal aviation fuel costs. In an analysis prepared by a leading house, the statement was made that this performance may encourage the adoption of the new engine in automobiles. Early results anticipated are: First, marketing of the Packard-Diesel aviation motor this summer; second, marketing of the Packard Diesel marine engine this summer; third, leadership of the United States as a distributor of aeroplane motors in foreign markets, a position now held by England; finally, development of a successful Packard Diesel motor for the Packard automobile. The latter might revolutionize the auto industry and place Packard in an extremely enviable position.

* * *

Business Machines Dividend

International Business Machine directors are reported planning to double the stock dividend.

* * *

American Power & Light

New high for American Power & Light was attributed to accumulation said to have been under way for the past two months. The company, it was pointed out, is one of the largest holding enterprises in the public utility field and as such is certain to share in the growing popularity of this type of stock. Because of its strategic position in the industry, American Power & Light will undoubtedly figure in any general unification prospects involving utility properties.

* * *

Bond & Share Listing

Plans are understood to be under way for listing of Electric Bond & Share on the Stock Exchange.

* * *

Missouri Pacific Advance

Missouri Pacific has been the outstanding performer of the rail stocks, establishing itself in record territory despite general dullness in the rail group. The buying of Missouri Pacific has been of persistent character for many months with the Von Sweringens credited with having acquired a substantial interest in the road. The company has been making steady progress in earnings and despite the failure of directors to agree upon a definite plan for retirement of the preferred accummulations, people close to its affairs maintain their optimism over prospects.

* * *

Shattuck Performance

Advance in Shattuck Co. shares to a new record high price reflected strong buying attributed to interests identified with the First National Bank, which dominates the company. The strength in the face of general weakness also gave credence to report that the Shattuck directors may decide upon a recapitalization plan in conjunction with the program for enlargement of activities. The present year is expected to witness the opening of more than 10 new stores, all of which will be financed from past earnings.

ADAMS TO BE DINNER GUEST

Charles Francis Adams, Secretary of the Navy, will be given a reception and dinner at the Hotel Somerset, next Monday evening by the Republican Club of Massachusetts, of which Sen. and City Councilor Henry Parkman, Jr., is president.

Among the speakers listed are Governor Allen, Mayor Nichols and Rep. Henry L. Shattuck, who succeeded Mr. Adams as treasurer of Harvard University. Other distinguished guests will be Lieutenant Governor William S. Youngman, President Gasper G. Bacon of the Senate, Speaker Leverett Saltonstall of the House, former Governor Channing H. Cox, Republican National Committeeman Louis K. Liggett, Committeewoman Mrs. Pauline R. Thayer, Republican State Committee Chairman Amos L. Taylor, Republican State Committee Vice-Chairman Mrs. Frank R. Batchelder.

A long list of prominent men and women are included in the committee on arrangements.

Doubt Milkman Was Thugs' Victim

James P. Cahill, the milkman, found unconscious early Wednesday morning on a Quincy piazza has not yet regained consciousness and is not expected to recover from a fractured skull. Inspector John J. Avery, who is investigating the case, said that he is inclined to doubt that Cahill was attacked by highwaymen and believes that he may have fallen backward on to his head while he was trying to board his wagon.

Sinclair Advances "Gas" in N. England

Effective today, Sinclair has advanced price of gasoline in tank car lots ⅛ a cent a gallon to 9⅛ cents in tank car lots at New York, Philadelphia, Charleston, S. C., Portsmouth, N. H., Tiverton, R. I., Jacksonville and Tampa, Fla.

Dividend Increase Expected

Quotation for Royal Dutch Co. is 33¼, up 15s, in London, due to rumors that the dividend announcement which is expected today will show an increase of one per cent in the dividend rate.

SUPT. CROWLEY SILENT ON SHEEHAN

Both Supt. Crowley and Capt. John M. Anderson of the Back Bay station refused to discuss the case of Patrolman Jeremiah J. Sheehan, whose motor car operating license was revoked by Capt. George A. Parker, registrar of motor vehicles. It was on Capt. Anderson's division that the triple crash in Copley sq., in which three persons were injured, occurred on March 25, from which charges arose against Patrolman Sheehan.

Supt. Crowley said: "I do not think it fair to discuss the case, since the charges of our department and those of the lower court have not been passed on. The revocation of the license rests with Capt. Parker. It would be unfair to make comment." Capt. Anderson refused to discuss the matter at all.

A trial board of captains is now considering charges against Sheehan, that he was operating an auto while under the influence of liquor, that he had an intoxicated person in the machine with him, and that he tried to persuade a policeman not to arrest the passenger. Trial of the charges in the municipal court have been postponed several times.

OUSTED PASTOR STANDS FIRM ON CHARGES

Boothbay Center, Me., May 17—Rev. Earl A. Spencer, deposed pastor of the First Baptist Church of Christ, ousted mainly because of his public utterances against alleged drinking at public dances in the Town Hall, denied that he has received a communication from a body of citizens asking him to retract his statements. He said:

"Nothing is further from the truth. I have received no such notice and no one has ever spoken to me about it."

Spencer is living for the present with Mr. and Mrs. Frank W. Adams, believing that he will enjoy greater peace of mind while in their family than while living at the parsonage, even though the church in dismissing him last Saturday night allowed him the right to live there for a month. The United Baptist Church still remains barred with three padlocks which were put on after a gathering of church members voted Saturday night to dismiss their pastor.

EVANGELISTS IN CLASH OVER CORNER STAND

The one-man campaign of "Hard Shell Baptist" George B. Ivey to clean up the "vice conditions" in Boston and make the "underworld" of this city white as the driven snow" met with vigorous opposition from a totally unexpected quarter, when a representative of the Church of God Holiness Mission heatedly informed the crusading evangelist that he would have to conduct his "reformations" at some other location besides Shawmut ave. and Dover st.

Now Evangelist Ivey was fully prepared for the onslaughts of gunmen, racketeers, bootleggers and murderous gangsters because he had been informed by the police that the place he had selected was the toughest corner in the city. But the demand of a brother evangelist that he desist temporarily spiked his guns.

Summoning all the fervor with which he had been attacking satan, Evangelist Ivey turned to John Samitz, representative of the mission, and in ringing tones announced that it was immaterial to him if the mission had been conducting services at Shawmut ave. and Dover st. for many years. He declared it was his purpose to save souls and he was going to save them at that corner or anywhere else in the city.

This rather nettled Mr. Samitz so he demanded to see the permit of the invading evangelist. Ivey admitted he didn't have any written permission but he informed Samitz that he was authorized by the police department to start talking at 6:30 and keep going until he was out of breath.

Samitz decided to leave the field to Evangelist Ivey and said that the mission would conduct their services when the "invader" subsided.

At the conclusion of his denunciation of vice and bootleg liquor Evangelist Ivey took up a collection. He then announced that he had received 60 cents and pleaded with the spectators to make it a dollar. "Why," declared one woman who was listening, "if I gave you a half a dollar, my man wouldn't get any breakfast in the morning."

Bancamerica Corp.'s Merger Is Approved

Stockholders of Bancamerica Corp. approved merger agreement with Blair & Co. and Traders National Bank.

NEW YORK STOCK EXCHANGE MEMBERS

INVESTMENT SERVICE

Listed Stocks and Bonds:
in any amount bought or sold in all markets for cash or carried on conservative margin

Unlisted Securities:
Markets quoted on all unlisted securities, especially New England insurance, bank, public utility and industrial stocks.

Write or telephone us if you are interested in our ODD LOT SERVICE

Whitney & Elwell
Members
New York Stock Exchange
Boston Stock Exchange
New York Curb Market Associate.
30 State Street, Boston
HUBbard 7300

SPOUSE WANTED TO RUIN BEAUTY MODEL SAYS

Brockton, May 17—Her husband was so insanely jealous of her that he threatened to throw acid on her face to ruin her beauty, was a charge made in superior court here by Mrs. Bessie Berkowiz Katz of 375 Crescent st., who seeks a divorce from Morris Katz, Philadelphia business man, on grounds of cruel and abusive treatment.

Katz contested the suit on the grounds that he never established a legal residence in Massachusetts and that superior court in this State has no jurisdiction. Mrs. Katz, a hat model, testified that her marriage was a runaway and secret affair at Highland Park, N. J., on May 30, 1924, when she was but 19 years old.

Their troubles first started, she said, when her husband accused her of sending his money home to her parents. When they came to Brockton to live, according to her testimony, he would become terrifically enraged when she smiled and spoke to young men she had gone to school with. She charged him with threatening her life with a revolver. Katz told Judge Charles H. Donahue that Mrs. Katz was a fair weather wife and lived with him only so long as he had money.

19 NURSES ARE GRADUATED IN LAWRENCE

Lawrence, May 17—Nineteen young women graduates of the Lawrence General Hospital School of Nursing received their diplomas from Mrs. Wilbur E. Rowell, president of the hospital, at the annual exercises last evening in the vestry of the Trinity Congregational church.

They were Sara C. McCann, Cecile M. Guenette, Lilliam M. Holmes, Flora E. Boehmer, Agnes M. Hannon, Elizabeth M. Jolly, Agnes F. Keegan, Ruth R. Dick and Bernice E. Hart, all of Lawrence.

Alberta R. Hill, Hazel R. Pilkington, Eva D. Frugill, Bessie Smith, and Laura Boothroyd, all of Methuen. Mabel Leona Curren, Mildred Lowe and Neva C. Snell, all of North Andover and Julia O'Brien, and Elizabeth C. Corey of Andover.

The exercises were preceded by an organ recital by Herbert W. Manahan, M. D. Remarks were made by Dr. George B. Sargent, president of the medical staff of the hospital, an address on "A Philosophy of Life" by Dr. Jane Louise Mesick, dean of Simmons College and the report of the School of Nurses presented by Miss Ruby J. Gordon, principal.

Announcement of graduates was made by Mrs. Rowell followed by the giving of the Florence Nightingale pledge. Prayer was offered by the Rev. George E. Lombard.

Graduate nurses of the training school who served as ushers included: Misses Helen Weigel, Leona Peront, Pearl Frye, Mildred Johnson, Lillian Jaeger, Gladys Cochrane and Mildred Broadley.

300 Elks Pay Honor to Mothers

Lawrence, May 17—Three hundred members of Lawrence Lodge 65, B. P. O. E., observed Mother's Day in the observance program staged in conjunction with the regular meeting officiated at by Exalted Ruler Robert M. Dowe in the lodge rooms, last evening.

During the program pink and white carnations were distributed to the members and an address, "Mother," was given by John J. Donovan. Vocal selections befitting the occasion were rendered by William T. Riley, assisted by Frank J. O'Brien at the piano.

Useful Hints on These Pages

NO women can afford to miss these magazine pages. Here you will find household information of great value, a wonderful article by an eminent physician, important advice on matters of etiquette by a woman who knows, and fashion hints fresh from Paris, showing handsome gowns.

Magazine Page

Dr. Bisch's Daily Health Hint

THE idea that bald men are more intelligent than those with plenty of hair has no foundation in fact. The reason so many students are bald is because they work too close to the heat of electric lights, which kill the roots of the hair.

Need Big Breakfast

Martha Lee
(c) Bachrach

THE breakfast is coming into its own again. Health authorities are voicing their opposition to the meager breakfasts in vogue since Mrs. America took up "reducing" as her greatest indoor sport.

Noting the damage which is being done by a morning meal insufficient to meet the energy requirements of the body, nutritionists are undertaking an educational campaign to establish "bigger and better breakfasts."

Breakfast is important because it furnishes food to the body after its longest rest-from-food period and supplies the food energy for half of the day's work. Your breakfast menu should therefore, supply from one-quarter to one-third of the day's food

I'm not trying to lay down a hard and fast rule for every one, saying, "You should eat more breakfast," but it is true that our breakfasts are more slighted than any other meal.

The business man accustomed to eating luncheon at one o'clock after several hours of heavy mental and physical work, needs a good, hearty breakfast in the morning. Men are more willing to eat a heavy breakfast, consisting all too often largely of acid-forming foods, while women eat little or no breakfast. One practice is as bad as the other.

The greatest day's work is done in the morning; in school, professional work, business or in the kitchen. Every person should therefore, be in the best physical and mental condition to accomplish the utmost between sunrise and mid-day.

The typical American breakfast consists of cereals, toast, muffins, perhaps waffles or hot rolls, bacon, or maybe ham and eggs. Fresh fruit is needed to balance these, but is not always served and seldom in large enough amounts. An orange, we know, has an alkaline reaction, but one little orange cannot counteract all the acid resulting from liberal helpings of ham, eggs and toast.

The hard-working man should, therefore, cut down a little of the acid-forming foods and increase the amount of alkaline-ash foods, such as the citrous fruits.

Provide more milk for the cereal. Use a larger orange to start the meal, or furnish fresh fruit juice in addition to sliced or preserved fruit. Serve jellies, jams and marmalades to furnish additional and needed energy.

The fact that the general public wants fruit for breakfast and particularly citrus fruit, was made clear by an investigation recently conducted on the dining cars of a huge railroad. Two out of every three patrons ordered fruit for breakfast and oranges headed the list with 224 orders for the orange juice, 172 for sliced oranges and 58 for whole oranges

A new popular fresh fruit beverage consists of ½ cup of orange juice, ¼ cup lemon juice, ¾ cup ice water and sugar to taste. Mix together and serve in a large glass with crushed ice

Another breakfast beverage that is new is a combination of egg yolk with orange and lemon juice—an excellent dietetic combination by the way. For this mix thoroughly 1 well beaten egg yolk with the juice of 2 oranges, ½ a lemon and 1 tsp of honey or sugar to taste. Chill thoroughly

And from a famous French-Canadian hotel comes this suggestion for varying the ordinary sliced orange service. For this place a sliced orange in a glass sherbet dish and cover with 2 tbsps of maple syrup. This should be chilled thoroughly. Strained honey may be used instead of maple syrup

Then there is a fruit hash made by cutting oranges into small bits and combining with other fresh fruits such as bananas, strawberries, raspberries, apples and fresh pineapple.

Baked apples with oranges, baked bananas with orange sauce, fried ham with orange sauce, orange toast, lemon or orange filled coffee cakes, and orange fluffy omelet are other breakfast specialties which I'll be glad to send you recipes for, if you wish

Or, perhaps you would like my recipe for orange marmalade, making 12 to 15 large glasses, orange marmalade biscuit, and orange marmalade waffles? Yours on request from

Yours faithfully,

Martha Lee

Vacation Dreams

DRAWN BY
Dorothy Flack

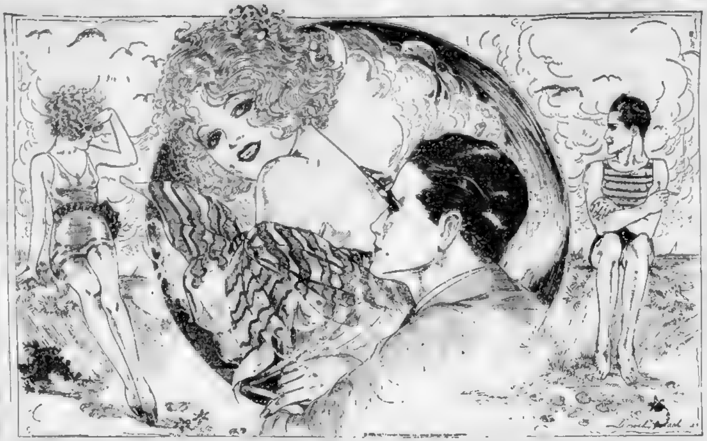

EVERYWHERE you look nowadays you see that faraway, dreamy expression in everyone's face denoting—what? Can't you guess? Of course! Vacation time's coming now and everyone in the world is dreaming of the wonderful times they are going to have

For some it's the seashore, with its dashing waves and golden beach. Others choose the calm beauty of the mountain. Still others swear there's nothing in the world like a lake resort if you would have the best times of all. And some there are who still return to the countryside and live the simple life after the hustle and bustle of the past year

Oh, yes, each to his taste and a place to satisfy each and every whim!

But nevertheless, the vacation dreams eventually turn to one thing no matter where the location—and that's to Love and Romance. Some are preparing to enjoy it together after the romance which made two hearts beat as one on a previous vacation. But the single heart beats high and faster at the thought that maybe THIS time will bring a realization of their dreams.

And I hope it does. For there's nothing in the world that's a greater tonic than Love. It's better than all the medicine in the world, for it heals not alone the tired mind, but the weary heart.

So here's to the vacation dreams! May they be realized to their fullest extent and bring happiness to the hearts of you all

Electricity Not a Cure-All, Says Dr. Bisch

By Louis E. Bisch, M.D., Ph.D.

ELECTRICITY for the cure of certain diseases or for the betterment of their symptoms has been employed by medical men for years

Many varieties of electrical currents, wave currents, static electricity, galvanic currents, etc., etc., until now machines are on the market for medical use which offer a wide possibility for different kinds of therapy

Goitres, joint inflammations, gangrenous conditions, lumbago, sprains, ulcers, paralyzed nerves, wasted and degenerated muscles, intestinal sluggishness, skin blemishes, gynecological conditions nose and throat diseases, neuralgias—these are but a few of the organic disorders for which some form of electrical current may be used

In nervous affections of a functional type, such as insomnia, inability to relax, general nervousness, pains and aches in various parts of the body, palpitation, pains in the throat and a host of other ailments, electricity may likewise be of value

It should be emphasized however, that no person should take electrical treatment without first making sure what his trouble is

The indiscriminate use as well as desire for electrical treatments is to be deplored

Furthermore, the patient should realize that a thorough knowledge of various electrical currents and what they do to the system is necessary if beneficial results are to be hoped for

Electricity was really first employed in medicine in connection with nervouses diseases.

In these early days its use was most crude and much of it was guesswork.

Nowadays, however, not only are a variety of currents in use, but the whole subject of electrotherapy is founded upon a much firmer scientific basis

Letters are often written to me by persons asking whether electricity would benefit such and such a condition

Electricity often can do much good in proper hands and after a definite diagnosis of the trouble is made

But electricity should not be used in a hit and miss way for any old ailment, no matter what it may be, nor should one harbor the most fallacious idea that electricity is a cure-all

It is true that nerve energy behaves more like an electrical current than anything else. It is also true that every organ and every tiniest piece of tissue is somehow linked up with a nerve

This does not mean, though, that electricity can substitute nerve impulses in every case, nor even stimulate the nerves to better functioninig.

What electricity may be able to accomplish should be determined by the physician always and never by the individual himself

Even self-treatment with electricity may be beneficial if the right kind of current for the right kind of ailment has been definitely determined.

Electrical treatment is really no more mysterious than any other form of treatment.

I want to repeat, it may be most helpful in proper hands

One hears patients condemning electrical applications as well as praising them

Often the reason for disappointment is that results were anticipated which were not justified by the facts of the case

Take electrical treatment if your physician advises it. Then you are not likely to be disappointed.

THE BEST JOKE I EVER HEARD

"Buy you a car, eh," stormed the angry father, "why you would be absolutely helpless if you found yourself on the road with a flat tire."

Avis (An Up-to-date-Flapper)—"Is that so, daddy. I've given quite a few flat tires the air in my young life."

WARREN GAMMONS.
2 North ave., Attleboro

Beauty of Natural Clear Eyes

By MARIA JERITZA

THERE are two distinct types of beauty—the natural and artificial.

Artificial flowers are sometimes exquisite, but they are never quite as lovely as the living flowers they imitate. In the same way the beauty of natural womanhood, with color that comes and goes, sheen of health on the hair, ruddy lips, sweet breath, a little, active body, clear eyes radiating health of spirit and mind, is infinitely superior to the artificial type of beauty no matter how cunningly its cosmetic effects may be blended.

Of course natural beauty needs daily care to keep it at its best and set it off to advantage, just as flowers need water and sunlight and good soil, and are sometimes even enhanced by cultivation in a garden or hothouse

There are some women, however, who frankly love the artificial

They prefer to make up their eyes, lips, cheeks in order to present an appearance that suggests art rather than nature

Let us consider today, for their benefit, the art of making up the eyes. Actresses have made a life study of accentuating and emphasizing the expressiveness and loveliness of their eyes with the help of make-up. Always the actress begins her make-up by cleansing her face, neck, eyelids and ears with cold cream. She then wipes away all excess

Needless to say, she has first of all protected her hair and costume from make-up by means of a headband of white linen pinned over her forehead, hiding the hairline.

If the actress uses liquid rouge, she blends a bit of this into her skin carefully, bringing it up toward her temples and even over her eyelids very slightly, because she knows the brilliance of the rouge will set off her eyes and make them conspicuous.

She chooses eye-shadowing that blends with the color of her eyes, whether they be blue, brown or green. This shadow comes in both cream and grease-stick form. She smoothes on just the least bit of it, very skilfully, with her fingertip. If you choose a shadow slightly lighter than your eyes, the effect will be to deepen their color.

It is usually wise to follow the natural line of the eyebrows in making them up. Even the most radical advocates of the artificial, have abandoned the eyebrow-plucking fad, because it robs the face of all expression. A wild hair here or there can be tweezed. And if the brows meet, it may be well to have a few of the hairs at the meeting place removed by an electric needle in the hands of a registered expert

A little eyebrow cosmetic or an eyebrow pencil can be used to deepen the natural color of the brows. Brush the pencil against the brows toward the center of the forehead, then brush them back in place toward the temple.

Eyelashes should be long, thick and silky to suggest beauty. Nightly annointing with 1 per cent of yellow oxide of mercury ointment should in time bring about this result. Do not add mascara to your eyelashes until you have applied eye-shadow and powdered deftly over it, else you will spoil the effect.

In applying mascara with the tiny brush that comes for the purpose, take pains to color each lash without clogging it. Above all, do not get mascara into your eyes. Some women as a final finishing touch apply a pin-dot of paste rouge at each end of the eyes, taking care to keep it out of the eyes. This is supposed to elongate them and add to their brilliance

Nearly all actresses, knowing the charm of simplicity and naturalness, avoid eye make-up off the stage. But if you must make up your orbs of beauty, see to it that the effect is artistic and enchanting

Copyright 1929, King Features Synd., Inc.

Correct Manners—Mrs. Beeckman

Mrs. Beeckman Will Answer Your Problems in Etiquette

DEAR MRS. BEECKMAN.

1. When my husband and I are invited out to dinner, he thanks the hostess directly after leaving the table. I think it is correct to thank for the dinner and the evening's pleasure when one leaves. Will you please advise me which is correct?

2. If my husband thanks first, what would be correct for me to say?

3. What is the correct way for me to sign my letters—Mrs. George Neeling or Mrs. May Neeling?

READER.

IT is quite correct for your husband to make some comment on the charming party as he leaves the party. He would not thank for the dinner—one never thanks for the dinner—but might, with an especial graciousness that would make any hostess happy, say, "This is a beautiful party that you are giving, Mary, and I am enjoying every minute of your fine hospitality" (it would be terrible taste for him to say, "Thank you so much for the excellent dinner, Mary. It was very fine.")

However, this mention of his appreciation of the "charming party" after the dinner would not be instead of his thanks when he is leaving, but added to this. When you and he leave, your husband stands back to allow you to say your goodbye and your thank-you-for-the-delightful-party, and then he says his thank-you.

You say, for instance, "It has been a glorious party, Mary, and you are a wonderful hostess! Thank you so much for asking us."

3. Neither form is correct, in the direct signature. For business letters or letters to those who are to be informed of your formal name (as you would write in a letter to me), this is the correct signature:

Yours very truly,
MAY BROWNE NEELING
(MRS. GEORGE NEELING)

SMART SAYINGS OF CLEVER CHILDREN

Edward spent the week-end with his immaculate grandmother. On his return home, his mother inquired: "Did grandmother's eyes seem to be any better?"

"I'll say they are—she made me go back upstairs and wash again when I came down to breakfast," replied Edward.

LORETTA SAMMON
11 Cleveland st., Somerville.

Fifth Ave Fashions
NEW YORK

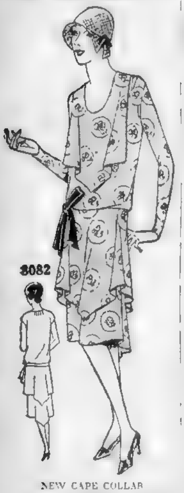

8082

NEW CAPE COLLAR

You will recognize a distinct change in the neckline of the frock shown today and, in my opinion this is a real improvement over the models previously brought over from abroad. It is not only simpler and easier to make, but much more becoming. A printed chiffon was chosen for original model to be worn for afternoons and resort. The neck is comfortably low with tiny tucks across center-back, a flattering idea. The cape collar at front is in pointed outline to correspond with points of flaring tunic, which dips the hem at back. Its sole trimming is a bow of soft faille silk at right hip. Style No 8082 can be had in sizes 16, 18, 20 years, 36, 38, 40 and 42 inches bust. It takes 4⅜ yards of 39-inch material with ⅜ yard of 35-inch contrast to make it in medium size. It is equally smart fashioned of printed silk crepe in dot motifs or floral pattern, georgette crepe, plain silk crepe, rayon printed voile, printed dimity or crepe Elizabeth.

Pattern price 15 cents in stamps or coin (wrapped carefully). Enclose 15 cents additional, if you wish a copy of our latest book of Fifth Avenue Fashions. All our styles are created in Paris or New York. Every pattern contains full directions. No experience necessary. Very easy to use and guaranteed to fit perfectly.

Address all orders to Boston American Fashion Dept., 551 Fifth Ave., New York City.

AUCTION BRIDGE

by WILBUR C. WHITEHEAD

A SQUEEZE PLAY

♠ 8 5 2
♥ J 7 4
♦ A Q 10 9 6 2
♣ 7

♠ K J 10 7
♥ K Q 8 6
♦ 4
♣ A J 9 2

North
South

♠ 6 4 3
♥ 5 3 2
♦ K 5 3
♣ Q 6 5 3

♠ A Q 9
♥ A 10 9
♦ J 8 7
♣ K 10 8 4

Auction Bidding: South bids one No Trump and West doubles negatively. North, with a Diamond suit as good as required for a defensive bid, takes out his partner's No Trump with a bid of two Diamonds as warning of a No Trump menace (the singleton Club). East, relieved of the necessity of responding to his partner's double, passes. South, encouraged by his partner's Diamond bid, bids two No Trumps and obtains the contract.

Contract Bidding: South's one No Trump bid is doubled by West. North bids two Diamonds; East pass; South, two No Trumps. West passing. North rebids his Diamonds, whereupon South bids three No Trumps and secures the contract at that bid.

The Play: West leads his fourth best Club, South winning with the King. South leads the Jack of Diamonds and finesses. East holds off hoping that South may hold but two Diamonds and thus be unable to make Dummy's suit. East wins Trick 3 with the King of Diamonds and then East-West make three Club tricks, West remaining in the lead. West's lead of the King of Hearts is won by South with the Ace. Dummy's Diamonds are then brought in and West is squeezed. At Trick 11 he holds Spade K and Spade J and Heart Q and has to discard one on a Diamond lead. If he discard a Spade, South's Ace and Queen will be good. If he discard the Heart Q, South's Heart 10 will be good. Declarer makes three odd and game at No Trump

Next Monday's article will show the bidding and play of another hand.

Mr. Whitehead will answer questions concerning your bridge problems. Write to him care of this paper, enclosing self-addressed stamped envelope.

Copyright, [illegible], Auction Bridge Magazine, Inc. Distributed by Bell Syndicate, Inc.

3-Minute Trips

By TEMPLE MANNING

TOURISTS from all over the world, especially the Latin-American countries, are flocking to Seville right now for the great Ibero-American Exposition. While primarily a reunion of Spain and the American colonies which formerly were hers, the Exposition also includes the United States among its patrons. Our Government has erected three buildings there, and a large delegation is present to express our good will toward our Spanish-speaking neighbors.

Aside from the Exposition itself old Seville has a great many attractions to offer the traveler. Formerly the capital of ancient Andalusia this sun-swathed city of 250,000 souls is perhaps more representative of Spain, past and present, than any community in the kingdom. It is a paradox among cities, an indiscriminate blending of the old and the new, and will fascinate those who like to study at first hand the romantic relics of yesterday without sacrificing the personal comforts of today

No better time than the present could be chosen for a visit to Seville. The pulsing life of the spring festivals in addition to the temporary glories of the Exposition, will make a journey to Andalusia well worth while. The observing tourist now may see the famed holy processions passing through the streets with the wealth of centuries bedecking the images of the 42 religious brotherhoods of Seville as they pass slowly in review. He may hear the spontaneous outbursts of devotional singing that frequently accompany the procession, and catch the resounding echoes of the great organ in the cathedral as it answers back

He may hear the strummed tunes of a "flamenco" as it is danced beneath soft lights in a flower-bedecked fiesta, and the gay laughter of young dons and blushing senoritas as they banter in the moonlight

He may see small boys of downcast demeanor humbly serving at the altar during Sunday morning mass, and espy the same boys at the bull ring that afternoon hoarsely demand that the bull "kill the toreador."

All of these and a thousand other exotic and picturesque sights may greet the traveler who turns his footsteps toward Seville in the spring

TINTEX tints the Silk—leaves Lace untouched!

...*Paris now* sends her very loveliest lingerie in delicate, light-colored silks... smartly trimmed with darker lace.

...*And Tintex* helps you to keep these fine "undies" in their original colors... without changing the shade of the lace. For Tintex in the Blue Box tints your lace-trimmed silk finery any smart shade you desire... *but does not touch the lace!* It's so easy to use Tintex, too... no fuss, no muss... and perfect results always!

...*Have you seen* the new Tintex Color Card at your dealer's? It displays the latest colors on actual samples of silk.

—THE TINTEX GROUP—
Products for every Home-tinting and Dyeing Need

Tintex Gray Box—Tints and dyes all materials.

Tintex Blue Box—For lace-trimmed silks—tints the silk, lace remains white.

Tintex Color Remover—Removes old color from any material so it can be dyed a new color.

Whitex—The new bluing for restoring whiteness to all white materials.

at all drug, dept. stores and notion counters... 15¢

Tintex
TINTS AND DYES

PARK & TILFORD
NEW YORK — SOLE DISTRIBUTORS
ESTABLISHED 1840
GUARANTEES THAT TINTEX WILL PERFORM

In dwellings
where the architect planned
for *"the best"* you'll find
THE NEW *SILENT* KELVINATOR

PROGRESSIVE architects today provide for building in the New Silent Kelvinator when they plan new homes for their clients.

Kelvinator's long record of service, added to the astonishing silence of this new Kelvinator, makes the choice of those who want the best swing surely and certainly in its favor.

The New Silent Kelvinator is most reasonable in price and may be enjoyed even while it is being paid for by using Kelvinator's attractive ReDisCo monthly budget plan.

Come in today and see this splendid *automatic* electric servant of the modern home.

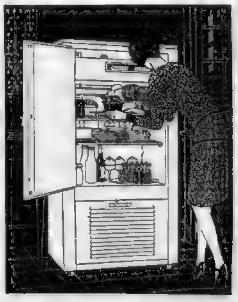

BEAUTIFUL DESIGN—*Kelvinators are planned by artists. Sturdy, strong and graceful. In a variety of finishes, some in brilliant colors.*

COLD KEEPER—*Acts as a constant reservoir of cold for freezing ice cubes, dainty salads and desserts. A wonderful economy feature, pioneered by Kelvinator.*

THE RELIABLE
KELVINATOR
K-569

KELVINATOR SALES CORPORATION
749 Boylston St., Boston

BOSTON EDISON SHOPS — CAMBRIDGE ELECTRIC SHOPS
J. B. HUNTER CO.

R. A. LaCentra and Company,
57 Washington Street, North Boston

George P. French,
Melrose, Massachusetts

THERE ARE KELVINATOR ELECTRIC INSTALLATIONS FOR EVERY COMMERCIAL PURPOSE

By Best-Known Authors

EVERY day the American publishes two thrilling and interesting stories by authors of recognized standing. Here you can find the latest serial fiction published in generous installments each day. One runs through the six days of the week, to be followed by a fresh one on every Monday.

Fiction Page

This Day in Our History

ULYSSES S. GRANT and William T. Sherman were given commissions as brigadier-generals in the United States Army by President Lincoln on May 17, 1861. These two men proved to be the greatest Union soldiers of the Civil War.

HIDDEN FIRES

by Aileen de Vilbiss

Story of Love and Mystery in Gay Honolulu

What Has Happened So Far

Don Carlos Whiting, young literary aspirant, sees George Phillips, a neighbor, embracing Eve Carson, his marriage to whom has been kept secret. Phillips refuses to leave and battles with Don Carlos. Phillips is knocked unconscious. Don Carlos leaves, believing his rival dead. On the San Francisco docks he meets Dick Randolph, an old friend, who is purser on an Orient-bound ship. He asks Don Carlos to take a berth as far as Hawaii. They learn that Phillips is not dead. In the Hawaiian Islands Don Carlos is accosted by a native, David Nahuli, who asks him to carry a black bag a few blocks, for which he is to receive $2000. Delivering the package, Don Carlos finds new romance.

(Now Go On With the Story)

CHAPTER 5

GEORGE PHILLIPS did not die. But he did carry a hatred of the man who had fought him for many a long day.

Eve was meeting him every evening on the 6 o'clock boat for Sausalito. Together they would walk up the hillside to the tiny cement bungalow, for several weeks had to elapse ere the lease on it expired. Then she was moving over to the city to live.

George had become her devoted slave in those days after Don Carlos' departure. And a merry chase she led him! Chagrin was her chief emotion in those days. To think that her bait had escaped her; that he was no longer there for her to vent her spite upon!

There are some souls who must have an object upon whom they can take out their resentment toward life—at the elusive quality of it, denying them what they consider necessary for their happiness.

This was the niche that Don Carlos had filled in Eve's life. Always she was complaining . . . of the lack of funds . . because he could not give her expensive presents. . . . . Eve was one of those women of whom it is said that they have the "gimmies."

It was a warm, lovely Saturday afternoon. George had met her on the ferry, suggesting that they get his car out of the garage and ramble idly through the hills surrounding Sausalito.

Eve was sick of scenery. She told George in no uncertain tones.

"But, Eve, I thought you liked the trees and the hills. I understood that was why you came over here to live."

"I came over here because that—that fool (somehow she always stumbled over Don Carlos' name) wanted some place where he could dream and be lazy. So I took a place with a yard—my roommate and I. He couldn't afford to take one—not until he sold some of his stories. Which he never did—fat chance! If I had had my choice I would have had an apartment in the city. That life calls to me; I want to be alive—in every nerve."

She threw out her arms as though to grasp everything and hold it—for herself.

"Eve, if you would only forget him. we could marry, and you could have that swell apartment."

For George knew in his heart that even in spite of the battle they had waged over her she still cared more for Don Carlos. He WAS a good-looking devil, and somehow that was what women wanted in a man, he guessed.

"Anything you want you have but to ask me," he said. "I'm doing very well over in the city. All the little luxuries you want you could have. Then when dad dies we'd have his pile."

George Phillips was waiting for dead men's shoes. As others have done before him.

"How about it, Eve? You could stop working, and have your bridge parties and teas, and then at night-time, we'd have each other. And you could have your own car, Eve." George was in the structural steel business, and his concern was flourishing. He was a keen business man.

Eve eyed him shrewdly, as he sat carelessly in his seat behind the steering wheel. They had parked the car on one of the mountain paths above Mill Valley, and far away through the curves of the hills could be seen the blue waters of the Golden Gate sparkling in the sunshine.

George Phillips was a big man, tall and rather inclined toward stoutness. He had soft brown eyes, which reminded her in their expression of the bovine eyes of a cow placidly viewing the landscape. They blended in with his chestnut brown hair. He was always immaculate in appearance, and wore his clothes well.

She knew in her shrewd, worldly way that he would make a better husband for her than Don Carlos. George was dependable—not temperamental, like Don Carlos. Kind and gentle always. He would be a safe bet—as a husband.

But the selfish nature of her also told her that he did not have the appeal that dark-eyed Don Carlos had. That he never could sway her.

Still, let the bait dangle. He was worth keeping on her line. To extract gorgeous gifts from his willing fingers.

George Phillips did not know what was going on behind those innocent blue eyes of hers. He only knew that the one girl in the world—for him—sat [illegible] him. And that he was madly happy because of that fact.

"You're not listening, Eve." There was a hint of reproach in his voice.

"Oh, yes I am. But if you think that I am going to divorce that husband of mine—" She stopped suddenly, struck by the look on George's face. Then she remembered that she had never told him. . . .

"Eve! Husband—what do you mean—your husband? Are you trying to tell me that you and Whiting are married? Eve, you don't mean that, surely?"

"Of course, Stupid! If you weren't so dumb, you would have known that was what made him so furious the night he found us together." She laughed shrilly at the memory. "We ran away the week before and got married. But we weren't going to live together—not for a while—until he made good. I was hanging onto the job . . ."

"Married! And yet—all the time—Eve—you were leading me on. Leading both of us on—" He was stunned, trying to reconstruct his ideas of this girl he loved.

"Oh, what the heck? What harm was done? You got hurt a little—"

"Hurt—physically, you mean? That is nothing compared to what you've done to my heart, Eve."

"Oh, for Heaven's sake! Quit picking on me! Who made love to me anyhow? You did, didn't you? I didn't chase you, did I? Well, what are you yelling about?

"And Don Carlos, Eve—how do you feel about him?" He knew that his happiness depended upon her answer. He couldn't give her up—this beautiful fair-haired girl.

"I hate him. I always shall! Just wait until he settles his score with me. And I'm going to make him suffer as long as I live."

To a man less in love than George Phillips, this would have been an index to Eve's nature. Instead, he thought of her reasons for hating Don Carlos, and in his heart felt only pity for her.

"I don't blame you, dear. And when I think of that last night—why, gosh, I just wish I could get my hands on him again."

"For him to make mince-meat out of you!" she sneered. Then, changing her tone of voice, she added, "Just wait until he gets successful. That will be my inning."

"But, Eve, I thought you didn't believe in his ability. You always said that he was just a dabbler in words."

Unconsciously Eve had permitted George to have a glimpse into her thoughts which she had wanted to keep to herself. In these days since Don Carlos' departure, her keen, practical mind had been forced to recognize the fineness of her husband. What she had heretofore considered only temperament, loomed large now as the sensitive nature of an artist. Somehow she felt now that he would make a big success of the work he loved dearer than life itself . . . now that she was not around to keep him on edge . . . first with his love for her, and lastly, the wall of affection which Don Carlos built around anything he loved.

She wasn't a fool—all the time.

"Say, why stop to analyze everything I say? Can't you just listen sometimes? You're always howling about what you'll do for me. Do this little thing, then."

"What is it, dear?"

"Shut up!"

"Oh, all right, if you feel that way about it. I only want to make you happy."

Eve knew when to appease the wounded male. Men had been her life study ever since she left the cradle. She snuggled up to him. She was the finished coquette once again. While George—his pulses racing and pounding with the soft, sweet nearness of her.

"Then buy me that white fox fur over in B——'s window that I saw today. They're having their annual fur sale now. I'd almost consider having a summer ermine coat, dear."

"You shall have them Monday, Eve. Oh, Eve, I love you so!"

Her wishes gratified, Eve's mind was far away, trying to visualize Don Carlos down in the warm air of the tropics. Some friend had seen him down at Honolulu, and had reported the fact to her.

The man at her side was forgotten.

Copyright, 1929, Evening American Publishing Co.; Distributed by King Features Syndicate, Inc.

(To Be Continued.)

LOVE PROOF

by Robert Terry Shannon

A SIX-DAY NOVEL

Continued from Page 17.

would have some bearing on the crime . . .

"Wait!"

Old Kirk turned again toward her from the door.

"What is it?"

"You don't believe your son is guilty and neither do I—but have you made any effort to find the real murderer?"

"I wouldn't have any idea where to begin," he said, helplessly.

"Steve won't be tried right away, will he?"

"Oh, no—not for months. That's the terrible part. He's held without bail . . . caged . . . Steve in a cage . . . like an animal . . ."

"Then there's time to look around," Nadia said. "I think—I have an idea——

"You said if I told the story you had made up you would do the right thing. Did you mean you would pay me money?

"I don't want your money for myself. A large amount is necessary for a purpose."

Nadia's voice shook a little. "I want you to put ten thousand dollars in Allan Castlebury's hands—and send him to me. I don't want a penny of it myself. It may have to be spent in a certain way."

"I don't get what you are driving at," Kirk said.

But she could not tell him that if she involved Caesar she would feel responsible for a defense fund for the boy. As a moral obligation it might, too, have seemed too fine-spun for old Kirk.

They parted, each under an individual strain.

At last, Castlebury came, utterly puzzled, but with a check for $10,000 from old Kirk.

"The old man told me to come and see you, that you'd tell me what to do with it. I ask you what kind of madness is that?"

"It's to hire a lawyer," Nadia explained. "For a boy—Ginetta's brother. Maybe he is the one who killed Hanson."

Castlebury looked his amazement.

"Suppose I happened to know," Nadia went on, "that someone—not Steve had hated Web Hanson with a deadly, dangerous grudge—a brother whose sister had been ruined by Hanson. Listen Allan—Ginetta's brother!"

His eyes were blank with astonishment. "You mean Hanson ruined Ginetta?"

"No, not Ginetta. Another sister. But her brother, Caesar, traced the poor unfortunate girl to New York where she had fled . . . to hide. And recently he came back here with his mind on fire and blazing against Hanson."

"Did he tell you all this?" Castlebury's tone rose slightly with excitement.

"When Caesar left her that night, Ginetta said . . . odd how I didn't take it quite seriously at the time . . . she said . . . he has gone out to find Hanson and kill him!"

"And that night Hanson was killed—" Allan Castlebury's voice grew tremulous as the connection became crystal clear in his mind.

"Could that information be used to help Steve?"

"Help him! Good God, Nadia, it would clear him!"

"Would it—would it be sufficient to convict Caesar?"

"I should think so. It certainly leaves no doubt in my mind. I don't know much about law but I do know that they couldn't convict Steve with evidence on the other side of the fence. Oh, Nadia—I think you've saved him!"

His face lit with joy, but she did not get rid of the troubled look in her eyes.

"But Caesar——"

"If they can catch him he'll probably be convicted like a shot——"

"But suppose he's innocent?"

"Even so, there would be doubt enough established to save Steve. Oh, a cinch."

"Maybe."

"But," Nadia said earnestly, "I don't want to be responsible for getting Caesar arrested and maybe convicted when he might be innocent. Still, I realize that in justice to Steve all the facts ought to come out. That's why I wanted that $10,000. To get a square deal for Caesar—to hire him the best lawyer. If I drag him into this I ought to see that he is helped."

Allan Castlebury nodded. "That's right; it's the sporting way to look at it. Only, I'm afraid I'd never have had such an acute conscience myself."

"The thing to do now is to get hold of Caesar. How should we go about it—should we notify the police?"

She was aware, suddenly, that Ginetta was in the room * * * looking at her with eyes that were pools of black fire * * *

"I am your friend, Ginetta!" A surge of feeling came back into Nadia's throat, into her words. "Don't think * * * don't * * * you mustn't look at me that way * * *"

Allan Castlebury spoke up: "Miss Reynolds is just trying to do what is best for everybody concerned. And as for friendship, she got $10,000 out of Mr. Kirk to be used in your brother's behalf——"

The seething black eyes slowly settled toward him.

"Other people have feelings as well as you do," Nadia told her. "There's a great deal more to be considered than just the love you have for your brother."

"Caesar, can take care of himself," Ginetta said with a sudden sullenness.

She left the room. Nadia and Allan faced each other.

"We are just where we started," Nadia decided aloud.

"Not quite," Allan corrected her. "The girl told us much more than she thought she did; she told us about all we wanted to know. Caesar did the job and she knows it."

"Why are you so sure?"

"Lord, Nadia, wasn't is plain as print—her hurt indignation?"

The telephone rang, a man calling from the county jail.

"I've been asked to deliver a message from Steve Kirk," he explained. "He wants to see you. Can you come down?"

"I'll be there within an hour."

Allan Castlebury looked at her inquiringly. "Steve?"

"Yes. He sent for me. Why, do you suppose?"

"You can stay a half hour, Miss," the keeper said.

She was startled with a sense of inexplicable shame when she saw him, standing erect, vigorous, manly behind the bars and yet impotent—caged like an animal. But there was nothing missing from his lean, strong face. The eyes, clear and level, showed no evasive humiliation, no dull despair. They had imprisoned his body—not his spirit.

"I'm sorry you have to stand—" That was the first thing he said.

"My father was here. He told me that he proposed to you to frame up some testimony and that you turned him down."

"That's true, but I'm going to help you all the same——"

"So father said." His voice seemed faintly sarcastic, but that may have been her imagination. "He sent you some money, he said, to help the cause along. I'm utterly opposed to any such business. There's nothing you can do to help me—nothing I want you to do—and I would be much happier if I knew you were keeping out of it altogether."

"I'll tell you what I know—" said Nadia.

She told him all she knew about Caesar and Ginetta and the sister, told him of Caesar's thirst for revenge—everything. When she had finished he was standing with his face close to the bars, drinking in everything she had said.

"Can you forgive me?" he asked, oddly.

She was honestly amazed. "For what?"

"For making such a fool of myself," he admitted. "I—well, I under-estimated you. I thought you might have been swayed by father and were bent on some high-flown theory—or some ridiculous idea. That's why I wanted you to keep off."

"Now tell me—shall I carry this story to the police."

"To my attorney first, I think."

"Does it seem valuable to you?"

"Tremendously valuable—it sounds so definite."

"And you approve of everything—the money your father put up with Allan Castlebury and all?"

"Of course I do. You've probably saved my life."

"I'll go now—" She paused, looked for the first time into the cell; it was bleak, bare of all that was comfortable or ornamental. Two great bank ledgers lying on his bunk attracted her attention.

"What do you do with those?" she asked.

"Oh, I work on them. They belong to the trust department of the bank, and I've got to do something to kill time; it keeps my mind off my own troubles."

There was a cool nonchalance about him that amazed her. "You mean you are actually able to concentrate your mind on other people's business—in here?"

He smiled. "Got to keep busy."

"Don't give up—ever!" Nadia urged him vigorously.

"I won't," he promised. "Not in business—or anything."

She found she was blushing violently.

Her step, when she entered the office of Steve's attorney, was elastic; all tumult had settled in her breast and she felt exultant and conquering.

A lean man with the face of a hawk. "All right," he said when she had finished. "You've found the guilty man."

"And does it mean that Steve Kirk goes free now?" she asked. But, of course, he would—

The attorney's eyes were on her face for a moment and then his gaze moved away.

"Not right away—if ever."

She was dumbfounded. "But you said——"

"That you had found the guilty man. That doesn't mean as much as it might. Suppose we can't interest the police or the public prosecutor in our theory?"

She found her car where it was parked in a side street and drove back out beyond the edge of town to the China Rose.

Allan Castlebury was there.

Ginetta came into the room.

"Ginetta!" Have you seen your brother recently?"

"Yes."

"He knows, of course, that Steve Kirk is locked up charged with the murder of Web Hanson?"

A nod, nothing more, from Ginetta.

"Ginetta, you want to help me, don't you? I can't believe you would see an innocent man convicted of a crime committed by another—if you could help it. It isn't like you—it isn't like the girl I thought you were. I always believed and I still do, that you're on the square . . ."

"Caesar has an alibi," Ginette said directly. "He was home that night with my mother and father."

"I've told the proper people what I know about Caesar," Nadia countered. "I told them about Hanson and your sister and how excited Caesar was that night—and what you said. You thought yourself that night that Caesar left this house determined to kill Hanson. You said so—and I told that, too."

"I thought it all over," Ginetta said, her voice low and level. "I am not mad at you any more. I'm sorry I spoke so. You do what you think best and I won't blame you."

"But you won't help me?"

"I won't help you send Caesar to jail—no."

"But you do know he may be arrested?"

"They will never prove it against him, Miss."

Nadia turned to Allan when they were alone again.

"What we've got to do," she said in a low voice, "is find some way to make Caesar confess."

Copyright, 1929, King Feature Synd., Inc.

To Be Continued Tomorrow

Daily Cross-Word Puzzle

"An Education In Miniature"

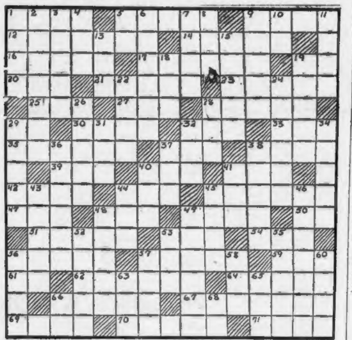

HORIZONTAL.

1—a fuel
5—any part
9—tunes
12—procures
14—belonging to you
16—incline
17—a nut
19—board (abbr.)
20—a can
21—a bird
23—openings
25—turn to the right
27—a drink
28—an enchantress
29—southeast (abbr.)
30—to quote
32—a fish
33—Confederate States of America (abbr.)
35—book of the Bible
37—a toy
38—severs
39—head-wear
40—to be able
41—a dog
42—nice discernment
44—to overawe
45—blasphemed
47—first woman
48—a young bear
49—a wrap
50—myself
51—a fruit
53—a mean fellow
54—551 (Roman) numerals)
56—name
57—to find fault
59—an insect
61—of (prefix)
62—worn out
64—one who eats
66—disliked
67—rope ladder
69—clay lump
70—alienates
71—before (prefix)

VERTICLE

1—value
2—accommodates
3—make right
4—once around
5—one
6—serviceable
7—sacred song
8—also
9—warmth
10—part of "to be"
11—soapy water
13—profession (suffix)
15—opened
18—falsehood
19—French naval station
22—cereal grain
24—happens
26—splendor
28—policeman (colloq.)
29—rancor
31—mischievous person
32—to peruse
34—on one side
36—to receive
37—game of marbles
38—made well
40—a horse
41—drinking vessel
43—to utilize
44—a hint
45—a Turkish judge
46—famous
48—crevice
49—large cave
52—beseech
53—house pet
55—a dead language
56—a mineral
57—to give up
58—allow
60—a large plant
63—not many
65—a wing
66—stop
68—like

Herewith is the solution to yesterday's puzzle.

R	E	F	I	N	E	■	G	R	A	D	E	D
E	V	E	N	■	N	O	R	■	S	I	R	E
P	I	N	■	S	T	R	A	Y	■	D	O	N
A	N	■	T	O	E	■	S	E	E	■	D	O
S	C	A	R	■	R	I	P	■	M	E	E	T
S	E	D	A	N	■	F	■	T	E	N	S	E
■	■	M	I	E	N	■	B	E	N	D	■	■
S	T	I	N	T	■	T	■	A	D	O	P	T
T	O	T	E	■	R	O	D	■	E	R	I	E
O	N	■	D	I	E	■	A	I	D	■	E	N
A	G	O	■	S	P	U	R	T	■	A	C	E
T	U	N	E	■	A	P	E	■	A	B	E	T
S	E	E	M	L	Y	■	D	E	T	E	R	S

Copyright, 1929, King Features Syndicate, Inc.

Advertisement

DON'T DANCE IF YOU HAVE BODY ODOR

Most women have some body odor; acid, fleshy or periodic. You may not notice it but others do. It becomes doubly offensive during excitement and exercise of dancing. Don't offend. Use Odor-Never. Keeps you sweet and dainty for 48 hours. Clear liquid. Harmless to skin or clothing. Fine for sanitary pads, too. Get Odor-Never today. Money back if not delighted. Recommended and sold by such good stores as: Wm. Filene's Sons Co., S. S. Pierce Co., Liggett Stores everywhere, and at all good Toilet Goods Departments in all Department and Drug Stores.

PINKHAM'S PHENRIN

will effectually break up a cold in its early stages

Contains no Narcotics
Will not affect the heart

for Colds, Headache and Neuralgic Pain

SOLD BY DRUGGISTS

Real estate values are growing steadily in Boston. If you ever intend to own your home, buy now! See the home bargains offered today in the Classified Ads.

Concerning the Engaged Girl

By BEATRICE FAIRFAX

SPRING brings, as usual, a gorgeous crop of brides. Many a girl, these days, is going about with a wellspring of joy in her heart. Perhaps the only outward token is a solitaire diamond on the third finger of her left hand. Or she may choose to wear sapphire or other favorite stone.

Even the absence of a ring does not mean that Miss 1929 is not engaged. She may support the feminist theory that a ring is a symbol of servitude or, far more likely, for economic reasons, may forego the engagement ring. But ring or no ring, the girl is supremely happy, who knows, as the earth awakes to blossoming beauty, that she is engaged to the right man.

Betrothal is, or should be, the happiest period of girlhood. But it also brings problems. And on the solution of these may depend future joy or misery.

It happens occasionally that a girl is not certain whether she is engaged or merely has an understanding. But there is no such thing as being "sort of engaged" or "not exactly engaged." Either a girl is or is not engaged. And if she is wise she prevents heartbreak. by refusing to count herself engaged until a clear-cut proposal and her clear-cut acceptance remove all room for doubt.

Modern Romeos do not always propose in set forms. But when they are in love and eager to wed they make their meaning clear.

"Ted didn't ask me to marry him," confided one engaged girl. "He just told me I was going to marry him. I believed him."

The purpose of an engagement of marriage is to enable a girl and young man to understand each other well and so avoid the danger of marrying unless they are suited to each other. It may be well to ask yourself:

"Am I engaged to the right man? Is my engagement wise?"

While an engagement should not be broken lightly, it is far better to shatter the romance before than after marriage. It too often happens that an engagement builds illusions, which prevent both parties from understanding each other. To avoid this mistake, try to be honest. Do not pretend to be what you are not, even to please the Dearest Man.

Anne and Jim meet, let us say. They are attracted. Anne longed to be Jim's ideal, so she assures him she adores children and would be ideally happy in a white cottage with green blinds, cooking cozy home dinners.

Jim's one unchanging passion is music. But Anne is not musical, so he does not mention this. They are married.

Anne is bored to death in the country. She hates housekeeping. She cooks abominable meals for Jim, stacks the dishes. She is crazy to get her old job back, for she is a born business woman. Meantime, Jim meets a girl who plays the piano superbly to accompany his violin. His one idea is to spend his evenings with her.

We are what we are in our tastes, likes and dislikes. We cannot change ourselves or others before or after marriage. So state your terms honestly, fearlessly, in fairness to your sweetheart and yourself. Honesty should lead to a congenial union.

Many a girl in a marrying mood has taken a gambling chance on success in marriage—only to repent at leisure.

"He is twenty-five years older than I am," complained one wife, recently regarding her mate. "Living with him is like living with a mummy. There is no companionship. He left my last weekly allowance with a note saying, 'Wives are gold-diggers.'"

Strange that this couple did not foresee the inevitable outcome of such a marriage while they were engaged.

Let us suppose that there has been frankness and honesty between you and your fiance and that you are truly in love, happy as doves! There are ever so many ways of keeping love and interest fresh.

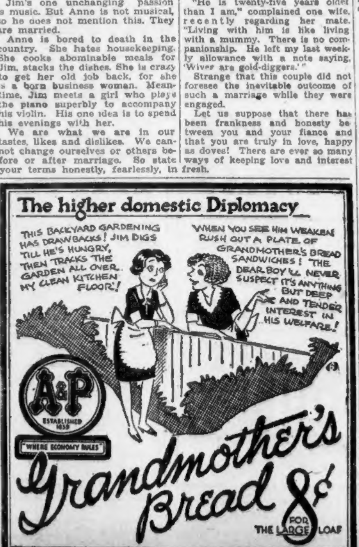
The higher domestic Diplomacy
THIS BACKYARD GARDENING HAS DRAWBACKS! JIM DIGS TILL HE'S HUNGRY, THEN TRACKS THE GARDEN ALL OVER MY CLEAN KITCHEN FLOOR!
WHEN YOU SEE HIM WEAKEN RUSH OUT A PLATE OF GRANDMOTHER'S BREAD SANDWICHES! THE DEAR BOY'LL NEVER SUSPECT IT'S ANYTHING BUT DEEP AND TENDER INTEREST IN HIS WELFARE!
A&P
ESTABLISHED 1859
"WHERE ECONOMY RULES"
Grandmother's Bread 8¢
FOR THE LARGE LOAF

No kitchen work—No cooking—
Just pour milk over it

SHREDDED WHEAT

12 full-size biscuits

With all the bran of the whole wheat

A delicious, nourishing breakfast on which to work or play—the crisp flavory shreds of whole wheat encourage thorough chewing and insure easy digestion—A well-balanced ration for any meal and so easily prepared.

THE PAPER INSERTS IN EACH PACKAGE CONTAIN A SURPRISE FOR THE KIDDIES

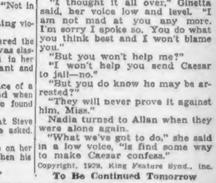

BOSTON RADIO AMERICAN

FRED TOYE — VOICING THE GREAT DEMOCRACY OF THE AIR — EDITOR

Tonight's Local Radio Programs

244 M.—WNAC—1230 KC

6:00—String Ensemble. Turner Center Orchestra.
6:30—Orchestral Program. Budgeteers String Ensemble. News. Baseball. Weather. Amos 'n' Andy. News Review.
7:30—Mason & Hamlin Concert.
8:00—Story In Song.
8:30—Then and Now.
9:00—True Story Hour.
9:30—True Story Hour.
10:00—Kodak Hour.
10:30—"Doc" West. Program.
11:00—Reports from Zeppelin flight. Enna Jettick Melodies. News. Copley Plaza Band.
11:30—News.

303 M.—WBZ—990 KC

6:00—Republican news bulletins. Miller's Orchestra
6:30—Baseball. Miller's Orchestra. Temperature readings
7:00—Curtis Aces. Squibb's Health Talk
7:30—Dixies Circus
8:00—Bing Family
8:30—Armstrong Quakers
9:00—Interwoven Pair
9:30—Philco's Theater Memories
10:00—Hudson-Essex Challengers
10:30—Sporograms. Tone Pictures
11:00—Baseball. Weather. News. Statler Orchestra

508 M.—WEEI—590 KC

6:00—Big Brother Club.
6:30—News; Big Brother Club.
7:00—Big Brother Club.
7:30—Whiting's Merry Makers.
8:00—Cities Service Concert Hour.
8:30—Cities Service.
9:00—An Evening in Paris.
9:30—Schradertown Band.
10:00—Orchestra and soloists.
10:30—With the Senate. Senator David I. Walsh.
11:00—Weather; News; Cocoanut Grove Orchestra.

FRIDAY LEMON RADIO NEW ENGLAND

206 M—WLOE—BOSTON—1500 KC
6:00 p. m.—Old-time favorites and announcements.
6:15 p. m.—News flashes.
6:30 p. m.—Baseball scores.
6:35 p. m.—Musical selections.
7:00 p. m.—Ampico music.
7:05 p. m.—Musical program.
7:10 p. m.—Studio program.
7:15 p. m.—Final baseball scores; Falkson Clothing Co.
7:30 p. m.—Lydia Pinkham Quintet.
8:00 p. m.—Enna Jettick melodies.
8:15 p. m.—Larry Lamplough, tenor.
8:30 p. m.—Hotel Bellevue Ensemble.
9:00 p. m.—Anita Ross, lyric soprano; Thelma Cies, pianist.
9:15 p. m.—George Almeder, tenor; Brendon Kelley, baritone; Walter Foley, tenor; Vera Melone, accompanist.
9:30 p. m.—Saxonians.
10:10 p. m.—Helen Otis, musical maid.
10:45 p. m.—Waltham time.
12:00 mid.—Tom Cat Club.
2:00 a. m.—Waltham time.
220 M—WLEX—LEXINGTON—1360 KC
6:00 p. m.—Big Sister Dorothy.
6:30 p. m.—Lexington Theater organ.
7:30 p. m.—William J. Kearns, tenor; Margaret Kearns, accompanist.
7:45 p. m.—Genne Knight, soprano; Jack Ivers, accompanist.
8:00 p. m.—Swanson and orchestra.
9:00 p. m.—Happy Boudreau and Big Tiple.
9:15 p. m.—Alice White, soprano; Byron Bennett, accompanist.
9:30 p. m.—Billy Moran and George Rogers.
384 M—WBSO—WELLESLEY—780 KC
3:30 to 4:30 p. m.—Good Cheer service; Organ recital; Scripture reading. "Ezekiel 2-1:10"; special topic; organ selections; closing prayer.
1:00 to 1:30 a. m.—Midnight Ministry.
545 M.—WEAN—PROVIDENCE—550 KC
6:00 p. m.—A. & P. Fireside Fancies.
6:30 p. m.—Brake Service Co. program.
6:45 p. m.—Standard Tire Men.
7:00 p. m.—News.
7:10 p. m.—Weather.
7:11 p. m.—Amos 'n' Andy.
7:25 p. m.—Baseball.
7:30 p. m.—Kalua Hawaiian troupe.
8:00 p. m.—Story in song.
8:30 p. m.—Then and now.
9:00 p. m.—True story hour, Mary and Bob visit Vancouver.
10:00 p. m.—Kodak hour.
10:30 p. m.—"Doc" West program.

NBC Blue Network Features

6:00 p. m.—**Smith Ballew's Orchestra** from Whyte's WJZ, etc.
7:00 p. m.—**Bonnie Laddies**—popular trio; Lou Noll, Charles Kenney, Jim Whalen. WJZ.
7:15 p. m.—**Squibb's Health Talk**—Dr. Bernard Fantus, WJZ, KDKA, WLW, etc.
7:30 p. m.—**Dixie's Circus**—"Uncle Bob," circus stories and novelty band. WJZ, WBZ, KDKA, WLW, etc.
8:00 p. m.—**Celia Turrill,** mezzo soprano. WJZ, KDKA, etc.
8:10 p. m.—**"Old Man Donaldson"**—Story of romances and adventure with Col. C. T. Davis. WJZ, KDKA, etc.
8:30 p. m.—**Armstrong Quakers**—Lois Bennett, soprano; Mary Hopple, contralto; male quartet; orchestra direction Bert Hirsch. WJZ, WBZ, KDKA, WLW, etc.
9:00 p. m.—**Interwoven Pair**—Billy Jones and Ernie Hare; orchestra direction Will C. Perry. Coast-to-Coast System. WJZ, WBZ, KDKA, etc.
9:30 p. m.—**Philco's Theater**—Jessica Dragonette, soprano; Colin O'More, tenor; orchestra direction Harold Sanford. WJZ, WBZ, KDKA, WLW, etc.
10:00 p. m.—**Hudson-Essex Challengers**—Leonard Stokes; Morton Downey, tenor; orchestra direction Joseph Pasternack. Coast-to-Coast System. WJZ, WBZ, KDKA, WLW, etc.
10:30 p. m.—**Phil Spitalny's dance orchestra.** WJZ, etc.
11:00 p. m.—**Slumber Music**—direction, Ludwig Laurier. WJZ, WLW, KDKA, etc.

11:00 p. m.—Enna Jettick melodies.
11:15 p. m.—News.
11:20 p. m.—Baseball.
11:25 p. m.—Copley-Plaza Hotel band.
12:00 mid.—Biltmore Hotel orchestra.
337 M.—WJAR—PROVIDENCE—890 KC
6:00 p. m.—Musical program.
6:15 p. m.—News.
6:20 p. m.—Baseball.
6:25 p. m.—Weather.
6:30 p. m.—Raybestos Twins.
7:00 p. m.—Oh Boy Detectives.
7:20 p. m.—To be announced.
8:00 p. m.—Artists from Fay's Theaters.
8:30 p. m.—Musical program.
9:00 p. m.—Evening in Paris.
9:30 p. m.—Schradertown band.
10:00 p. m.—Gold Medal Boys.
10:30 p. m.—Half-hour with the Senate.
11:00 p. m.—News.
11:05 p. m.—Baseball.
517 M.—WTAG—WORCESTER—580 KC
6:15 p. m.—Four H Club Cryer.
6:30 p. m.—Raybestos Twins.
7:00 p. m.—Weekly News Review.
7:30 p. m.—Studio program.
8:00 p. m.—Coke Co. program.
8:15 p. m.—Studio program.
8:30 p. m.—Fowler Hawaiian Serenaders.
9:00 p. m.—An Evening in Paris.
9:30 p. m.—Schradertown Band.
10:00 p. m.—Gossipers.
10:30 p. m.—Half-hours with the Senate.
11:00 p. m.—News.
500 M.—WTIC—HARTFORD—600 KC
6:20 p. m.—Summary of program.
6:25 p. m.—News.
6:30 p. m.—Raybestos Twins.
7:00 p. m.—Baseball.
7:05 p. m.—Fields Style Serenaders.
7:30 p. m.—Ann Pennington Harmonizers
8:00 p. m.—Cities Service Concert Orchestra.
9:00 p. m.—"An Evening in Paris."
9:30 p. m.—Schradertown Band.
10:00 p. m.—Gossipers.
10:30 p. m.—Half-hour with the Senate.
319 M.—WCSH—PORTLAND—940 KC
8:00 p. m.—Ampico half-hour.
8:30 p. m.—Raybestos Twins.

Columbia Network Features

8:00 p. m.—**Story in Song**—Stories of well-known songs dramatized. WOR, WNAC, WEAN, etc.
8:30 p. m.—**Then and Now.** Songs of the past contrasted with those of the present. WOR, WNAC, WEAN, etc.
9:00 p. m.—**True Story Hour.** The adventures of Mary and Bob with dramatized true stories. WOR, WNAC, WEAN, etc.
10:00 p. m.—**Kodak Hour**—Nation-wide hookup. Junior Durkin and Walter Mills featured with Kodak orchestra. WOR, WNAC, WEAN, etc.
10:30 p. m.—**Doc West.** The old philosopher's words and wisdom in a musical setting. WOR, WNAC, WEAN, etc.
11:00 p. m.—**Enna Jettick** Melodies. Male quartet, orchestra and soloist. WABC, WNAC, WEAN, etc.

7:00 p. m.—Dinner concert.
7:30 p. m.—News.
9:00 p. m.—A Night in Paris.
9:30 p. m.—Schradertown Brass Band.
10:00 p. m.—Time; news.
10:30 p. m.—Half-hour with the Senate.

NEW YORK CITY
454 M.—WEAF—660 KC

6:30 p. m.—Grupp Orchestra.
7:00 p. m.—Scores.
8:00 p. m.—Bourdon Concert Orchestra and Cavaliers; Sascha Fidelman, [illegible] soloist.
[illegible] p. m.—An Evening in Paris; [illegible] de Baum, soprano.
9:30 p. m.—Gus and Louie with the Town Band.
10:00 p. m.—Gossipers Sketch of Metropolitan Life.
10:30 p. m.—Half Hour With the Senate.
11:00 p. m.—Hotel Orchestra hour.
[illegible] mid.—Ben Pollack's Hotel Orchestra.

394 M.—WBZ—760 KC

7:00 p. m.—Bonnie Ladies, Lou Noll, Charles Kenny, Jim Whalen.
7:15 p. m.—Dr. Bernard Fantus.
7:30 p. m.—Uncle Bob's Circus: stories of the Big Top and Novelty Band.
8:00 p. m.—Celia Turrill; Old Man Donaldson.
8:30 p. m.—Quaker Girl and Orchestra; Lois Bennett, soprano; male quartet.
9:00 p. m.—Billie Jones and Ernie Hare, comedy team.
9:30 p. m.—Memories.
10:00 p. m.—Challengers Orchestra with male quartet.
10:30 p. m.—Phil Spitalny's Dance Orchestra.
11:00 p. m.—Slumber Music hour; orchestra.

422 M.—WOR—710 KC

6:30 p. m.—Uncle Don's Stories.
7:00 p. m.—Pianist; talk.
7:30 p. m.—Automatic Tuners.
8:00 p. m.—Chain key station.
11:00 p. m.—News; dance hour

348 M.—WABC—860 KC

7:00 p. m.—Charles W. Hamp.
7:30 p. m.—Jewels' Orchestra.
8:00 p. m.—Division Street Gypsies.
8:30 p. m.—Orchestra; Entertainers.
9:30 p. m.—In a Dreammaker's Studio.
10:00 p. m.—Negro Achievement hour.
11:00 p. m.—Melodies.
11:15 p. m.—45 min. of dancing.

272 M.—WLWL—1100 KC

6:00 p. m.—Entertainers; talk.
7:00 p. m.—Paulist League hour.

297 M.—WHN—1010 KC

9:00 p. m.—Radio Movie Club.
10:00 p. m.—Roseland Dance Orchestra.
10:15 p. m.—Milt Shaw's Orchestra.
10:30 p. m.—At the studio.
11:30 p. m.—Loew's Rio Theater presentation.
11:45 p. m.—Henrietta Kameran, organist
12:00 mid.—"The Three Dreamers."

OUTSIDE STATIONS

272 M—WPG—ATLANTIC CITY—1100 KC
8:00 p. m.—Scores; H. S. Orchestra.
9:00 p. m.—Dance orchestra.
9:30 p. m.—Special program.
10:00 p. m.—New Jersey Bankers' Ass'n.
10:15 p. m.—Jean Wiener, organist.
11:00 p. m.—News; organ; dance.
282 M—WBAL—BALTIMORE—1060 KC
7:0 p. m.—WBAL dinner music.
7:30 p. m.—WJZ program.
8:00 p. m.—Feature program.
8:30 p. m.—WJZ programs.
10:30 p. m.—Musical memories.
11:00 p. m.—WBAL Wind Ensemble.
545 M—WGR—BUFFALO—550 KC
6:00 p. m.—Weather and announcements.
6:30 p. m.—Statler Orchestra.
6:45 p. m.—Sports and news items.
7:00 p. m.—Vim Boys.
7:30 p. m.—Optical Company.
8:00 p. m.—Cities Service Concert Orchestra.
9:00 p. m.—An Evening in Paris.
9:30 p. m.—Schradertown Brass Band.
10:00 p. m.—The Two Bears.
10:30 p. m.—Half hour with the Senate.
11:00 p. m.—Weather; news.
11:10 p. m.—Statler Orchestra.
447 M—WMAQ—CHICAGO—670 KC
7:00 p. m.—Concert orchestra.
7:30 p. m.—Sports.
7:50 p. m.—Rudolph Orchestra.
8:00 p. m.—Musical program.
8:30 p. m.—Then and New.
9:00 p. m.—True Story hour.
10:00 p. m.—Kodak hour.
10:30 p. m.—Doc West.
11:00 p. m.—Amos 'n' Andy.
11:10 p. m.—Weather reports.
11:12 p. m.—Musical potpourri.
12:00 mid.—Orchestras.
428 M.—WLW—CINCINNATI—700 KC
7:15 p. m.—WJZ programs.
8:00 p. m.—Educational; orchestra.
8:30 p. m.—Same as WJZ.
9:00 p. m.—Musical program.
9:30 p. m.—Hour from WJZ.
10:30 p. m.—Great Adventurers.
11:00 p. m.—Jack and Gene; Radioet.
12:00 mid.—Instrumental; musical program.
1:00 a. m.—Dance; Jack and Gene.
280 M.—WTAM-WEAR—CLEVELAND—1070 KC
7:00 p. m.—Pianist; orchestra; scores
8:00 p. m.—Hour from WEAF.
9:00 p. m.—Suitmen; Orientals.
10:00 p. m.—Fur Trappers.
10:30 p. m.—Friday Frolic.
11:30 p. m.—Variety hour.
12:30 a. m.—Dance music.
215 M.—WHK—CLEVELAND—1390 KC
6:00 p. m.—Baseball: Bob and Walt.
6:30 p. m.—Beau Brummels.

7:00 p. m.—Raybestos Radiogram.
7:45 p. m.—Schaefer Man.
8:00 p. m.—True Story Hour.
9:00 p. m.—Kodak Hour.
9:30 p. m.—Doc West.
10:00 p. m.—Enna Jettick Melodies.
10:15 p. m.—Slumber Music.
11:00 p. m.—Amos 'n' Andy.
11:10 p. m.—Rubberneck Man; Ace Brigode and orchestra.
12:00 mid.—Dance orchestra.
12:30 a. m.—Dance music.
398 M.—WCX-WJR—DETROIT—750 KC
7:30 p. m.—WJZ program.
8:00 p. m.—Bergin's Orchestra.
8:30 p. m.—WJZ program.
9:00 p. m.—Orchestra; Grocers Presentation.
9:30 p. m.—WJZ program.
10:00 p. m.—Soldiers; Serenaders.
11:00 p. m.—Orchestra; Amos; orchestra; news.
12:00 mid.—Dance music.
492 M.—WIP—PHILADELPHIA—610 KC
6:30 p. m.—Hotel Adelphia orchestra.
7:00 p. m.—Sessions chimes.
7:30 p. m.—Instrumental quartet.
8:00 p. m.—Hajoca musical shower.
9:00 p. m.—Seivad Instrumental Trio.
9:30 p. m.—Musical program.
10:00 p. m.—El Patio dance orchestra.
10:30 p. m.—Hotel Adelphia orchestra.
256 M.—WCAU—PHILADELPHIA—1170 KC
7:00 p. m.—Orchestra; Penn Boys.
8:00 p. m.—Feature program.
8:30 p. m.—WOR programs.
11:00 p. m.—News; dance hour.
306 M.—KDKA—PITTSBURGH—980 KC
7:00 p. m.—Studio program.
7:15 p. m.—WJZ programs.

NBC Red Network Features

6:00 p. m.—**Sherry's Dinner Music.** WEAF, etc.
6:30 p. m.—**Raybestos Twins.** Orchestra direction Dave Grupp. WEAF, WTAG, WCSH, WGY, WTIC, WJAR, etc.
7:05 p. m.—**Hotel Manger Orchestra,** direction of William Scotti. WEAF, etc.
7:45 p. m.—**Landt Trio** with Jack White, pianist. WEAF, etc.
8:00 p. m.—**Cities Service Concert Orchestra and Cavaliers.** Gascha Fidelman, violinist; direction Rosario Bourdon. WEAF WEEI, WTIC, etc.
9:00 p. m.—**An Evening in Paris.** Irma de Baun, soprano; May Jones, contralto; Ludovic Huot, tenor; Taylor Buckley, baritone; orchestra direction Max Smolen. WEAF, WEEI, WTIC, WJAR, WTAG, WCSH, WGY, etc.
9:30 p. m.—**Schradertown Band,** direction Arthur Pryor. WEAF, WTIC, WJAR, WTAG, WCSH, WGY, WEEI, etc.
10:00 p. m.—**The Gossipers.** WEAF.
10:30 p. m.—**Half-Hours with the Senate.** Senator David I. Walsh of Massachusetts. Coast-to-Coast system. WEAF, WEEI, WTIC, WJAR, WTAG, WCSH, WGY, etc.
11:00 p. m.—**Hotel St. Regis Orchestra.** WEAF, etc.
12:00 mid.—**Ben Pollack's Park Central Hotel Orchestra.** WEAF.

RADIO HAS A CROWDED WEEKEND

By FRED TOYE,
Radio Editor.

THE air this week-end is full of baseball, horse races, Socialist presidential candidates, operatic safety talks, war manoeuvres and blooming springtime. Static just hasn't room to navigate.

FLYING HOOFS

There's the Kentucky Derby where Messrs. McNamee, Husing, et al, (not Al Smith) will have difficulty deciding whether to watch the flying hoofs of the racing horseflesh or the movements of the visiting dignitaries. Commencing at 6 o'clock tomorrow afternoon, a half hour or more will be devoted to this event by the three chains.

BOMBING PLANES

ARMY MANOEUVRES by droves of bombers and pursuit planes above Cincinnati will be described from a fast army plane through WLW and to the world at large, commencing at 3 o'clock tomorrow afternoon. In the early evening, Mme. Schumann-Heink will send her voice to the farthest reaches of the land through WEAF and a battery of affiliated transmitters on the subject of "Safety in the Home."

FORMER CANDIDATE

NORMAN THOMAS speaks before a luncheon gathering of the League for Industrial Democracy at the Hotel Manger at 1 o'clock tomorrow afternoon. WEAF will spread this talk before the world.

CLASSIC INTERLUDE

AN ANTIDOTE for all-pervading jazz is supplied for a half hour every Friday evening at 10:36 through WBZ in the feature called "Tone Pictures." The performers are the Classic Four, comprising John Gruber, pianist and director; Clyde MacDonald, 'cellist; Albert Kizes, clarinetist, and Paul Bauguss, violinist.

BASEBALL CONTINUES

WNAC continues Saturday and Sunday baseball broadcasts with Fred Hoey at the microphone.

Stage Stars Feature Lynn Press Frolic

Featuring the sixth annual frolic and ball of the Lynn Press Club tonight at the New Ocean House, Swampscott, will be the midnight show by members of Ziegfeld's "Show Boat." Charles Winninger, Edna May Oliver, Jukes Bledsoe, Eva Puck, Sammy White, Aunt Jemima, Howard Marsh and the ballet of 14 dancers will present highlights from the popular musical show.

Preceding the appearance of the "Show Boat" company, the Press Club will present a two-hour vaudeville program, a style show, concert and continuous dancing with three orchestras.

Program for Pop Concert Tonight

Alfredo Casella offers the following program for the pop concert in Symphony Hall tonight:

March from "Aida"	Verdi
Ave Maria	Schubert-Wilhelmj
Capriccio Italian	Tchaikovsky
Ballet Suite, "Sylvia"	Delibes
Largo	Handel
Overture to "William Tell"	Rossini
Ballet of the Hours, "La Gioconda,"	Ponchielli
Liebesfreud	Kreisler
Second Hungarian Rhapsody	Liszt

10:30 p. m.—Hotel orchestra.
11:00 p. m.—WJZ hour; scores.
260 M.—WHAM—ROCHESTER—1150 KC
7:15 p. m.—WJZ (15 min.); minstrels.
8:00 p. m.—WGY program.
8:30 p. m.—WJZ programs.
10:30 p. m.—WHAM string quartet.
11:00 p. m.—Studio; orchestra.
12:00 mid.—Dance music.
379 M.—WGY—SCHENECTADY—790 KC
7:00 p. m.—Talks; scores.
7:30 p. m.—Concert orchestra.
8:30 p. m.—Minstrel program.
9:00 p. m.—WEAF programs.
10:00 p. m.—Concert orchestra.
10:30 p. m.—WEAF half hour.

Odd Fellows Plan N. Hampshire Session

Ashland, N. H., May 17—Next Thursday, May 23, the annual meeting of Laconia District No. 11, I. O. O. F., jurisdiction of New Hampshire, will be held here in Town Hall. The district consists of the lodges from Ashland, Campton, Plymouth, Meredith, Lakeport and Laconia. There will be a parade at 7 in the evening, and a banquet will be served in the Masonic hall.

Wolfeboro Blaze Menaces Buildings

Wolfeboro, N. H., May 17—Fire in the machine shop of Horne's garage, in the midst of a nest of wooden houses and shops, was caused by a spark from an emery wheel landing in a five-gallon can of gasoline. There was a tremendous burst of flame, but no one was burned. A new tractor, three new automobiles and two old ones were ruined. The loss will be from $5000 to $6000.

Portland Trolley Injures Three Men

Portland, Me., May 17—Three workmen were hit by a trolley car that skidded on wet rails at Dunstan in Scarboro. James J. Burwood of this city, most seriously injured of the victims, was taken to the Webber Hospital in Biddeford.

Edward Quint and Ernest French are in the Maine General Hospital here, but are not seriously hurt. Edward J. Cook, the trolley car driver, collapsed.

Six Surviving Vets Answer to Roll Call

Willimantic, Ct., May 17—Roll call of the 60th annual reunion of the 21st Connecticut Volunteer Association of the Civil War held here, was answered in person by six of the 19 survivors of the once famous regiment. They are: Vine R. Franklin of Danielson, George T. Meech of Middletown, William H. Brewer of East Hartford, L. W. Coats of Bridgeport, Samuel P. Latham of Ridgeway Park, N. J., and Andrew J. Allen of Noank.

Amusements Amusements Amusements Amusements

THE NEW B.F. KEITH'S
BOSTON'S NEWEST AND COOLEST
3 COMPLETE SHOWS SATURDAY AT 1:45, 5:00 AND 8:15
ALL SEATS RESERVED—ON SALE NOW
NOW PLAYING—VAUDEVILLE—AS YOU LIKE IT
JACK DONAHUE
STAR OF "SUNNY" AND "ROSALIE"—(COURTESY OF FLO ZIEGFELD)
MISS RUBY NORTON — JOE BROWNING — WILL AND GLADYS AHEARN
Norman Thomas Quintette — Loyal's Dogs — Murand and Girton
BEN BERNIE AND HIS HOTEL ROOSEVELT ORCHESTRA
ALL SEATS RESERVED. MAT. AT 2—EVE. AT 8
CONTINUOUS SUNDAYS FROM 3 O'CLOCK
HERE'S PART OF NEXT WEEK'S COLOSSAL BILL
CHARLES (CHIC) SALE — IRENE RICH Stage & Screen Star — IRVING AARONSON'S COMMANDERS
You'll See These and Other Stars in Person Starting Sunday

NEW ENGLAND'S Greatest ENTERTAINMENT
METROPOLITAN
OF PUBLIX THEATRE
"HEAVEN'S GIFT TO THE TALKIES!"
TALKING SINGING DANCING
Fifty Million French Women Can't Be Wrong! THE IDOL OF FRANCE
MAURICE CHEVALIER
HIS PERSONALITY WILL WIN YOU HEART AND SOUL. HE WILL EXCITE YOU AS NEVER BEFORE. WHAT A MAN! America's New Thrill
talking and singing in "INNOCENTS OF PARIS" ANOTHER "BROADWAY MELODY"
JACK OSTERMAN AMERICA'S HEADLINER IN "WALL STREET BLUES" WITH TED CLAIRE and His Met Syncopaters
RITA OWIN—BARNETT & CLARK
ETHEL NORRIS—16 GLUCK-SOREL GIRLS

LOEW'S ORPHEUM
Wash. St. & Hamilton Pl.—Contin. from 9 A. M.
MARY PICKFORD In United Artists 100% Talking Picture 'COQUETTE' with John Mack Brown
LATEST M-G-M NEWS
FOX MOVIETONE NEWS
VAUDEVILLE
COLE & SNYDER in "The Director"
HERBERT CLIFTON "FRIVOLITIES of WEAKER SEX"
LEE TWINS & CO. Dance Divertissement
and OTHERS
Feature Picture Shown at 9:15 A. M., 12:45, 3:45, 6:45 and 9:45 P. M.
Opening to 12:30 25c 12:30 to 5:30 35c 5:30 to Closing 50c
NEXT WEEK WM. HAINES M-G-M SOUND PICTURE In "THE DUKE STEPS OUT" and LOEW'S GREAT VARIETY SHOW

LOEW'S STATE
Mass. Ave. at Norway St. Cont. from 12:30 P. M.
"THE BRIDGE OF SAN LUIS REY"
With Lily Damita-Ernest Torrence
A Sound Picture with Talking Sequences
JAN GARBER'S BAND in METRO MOVIETONE
FOX MOVIETONE NEWS
On the Stage
RUSSELL MARKERT DANCERS — OKLAHOMA BOB ALBRIGHT
MATS. 30c—EVES. 40c and 50c
NEXT WEEK "ALIBI" With All-Star Cast
100% TALKING SENSATION BIG STAGE SHOW

DOORS OPEN 9 A.M. OLYMPIA WASH. ST. Phone HAN. 5735 AND FENWAY MASS. AVE. Phone KEN. 1714 DOORS OPEN 12:30 PUBLIX
BEGINNING TOMORROW
SOMETHING ENTIRELY NEW IT REACHES THE PINNACLE OF MOTION PICTURE ART!
SPECTACULAR SINGING SUCCESS
The DESERT SONG
LIVING, THROBBING MELODY POURING FROM THE SCREEN IN BOUNDLESS MAGNIFICENCE
Ending Today Inimitable EDDIE DOWLING IN "The RAINBOW MAN"
ALSO Paramount's Comedy Triumph "FRAMING OF THE SHREW" By Octavus Roy Cohen
MOVIETONE NEWS

MODERN Netoco BEACON
LAST TIMES TODAY
ALL-TALKING MELODRAMA 'BLACK WATERS'
Also "SOME MOTHER'S BOY" with MARY CARR
100% Talking "POST MORTEMS"
starts tomorrow! Talking & Sound
A GRIPPING STORY OF FATHER LOVE AS REAL AS LIFE AND AS TENDER AS THE HUMAN HEART.
"FATHER and SON" With JACK HOLT DOROTHY REVIER MICKEY McBAN
BIG SURROUNDING BILL! VILMA BANKY IN 'The Lady From Paris' ALSO 'The New Collegians' They're Talking Now!

HOLLIS MAT. TODAY "PETER PAN"
The Civic Repertory Theatre Co.
EVA LE GALLIENNE, Director
TONIGHT—"Lady from Alfaqueque"
"Peter Pan" (Matinees) Tomorrow
May 23, 25—(Evening) May 24
"Katerina," May 18, 22, 23
"The Master Builder," May 20
"The Cherry Orchard," May 21, 25

COLONIAL TONIGHT AT 8:10 POP. MAT. TOM'W
ZIEGFELD SHOWBOAT
Norma Terris - Howard Marsh - Eva Puck
Sammy White - Helen Morgan - Edna May Oliver and Aunt Jemima and
CHARLES WINNINGER
Jules Bledsoe and Jubilee Singers

THEATRES UNDER MANAGEMENT of the Messrs. LEE & J. J. SHUBERT
PLYMOUTH EVES. AT 8:20 Pop. $2 Mat. Tom'w
THE ACTORS' THEATRE, Inc. Present
BLANCHE YURKA in "THE WILD DUCK" By HENRIK IBSEN
SHUBERT EVES. AT 8:10 Last Mat. Tom'w LAST 3 TIMES
ARTHUR HAMMERSTEIN'S 'GOOD BOY' Great Musical Comedy Cast
SHUBERT APOLLO FORMERLY B. F. KEITH'S 162 TREMONT ST.—HAN 4520 EVES. AT 8:10 POP. $1.50 MAT. TOM'W
ALL-NEW SUPER OPERETTA
BLOSSOM TIME
EVES 50¢ to $2.50—SAT MAT 50¢ to $1.50
POP. MAT. WED. 50¢-75¢ & $1.00
RESERVATIONS AT TREMONT ST. ENTRANCE

MAJESTIC EVERY EVE. (Inc. SUN.) at 8:30 MATS DAILY (Ex. SUN.) at 2:30
LAST 8 DAYS
WARNER BROS. PRESENT THE COLOSSAL VITAPHONE SPECTACLE
DOLORES COSTELLO IN NOAH'S ARK WITH GEORGE O'BRIEN
A WARNER BROS. VITAPHONE TALKING PICTURE
EVES. 50¢ to $1.50 ~ MATS 50¢ to $1
ALL SEATS RESERVED

THE OLD HOWARD VAUDEVILLE & PICTURES ALWAYS SOMETHING DOING 1 TILL 11
WRESTLING CHAMPS INCLUDING STANLEY STASIAK AND BROADWAY SCANDALS MUTUAL BURLESQUE

KEITH-ALBEE (BOSTON THEATRE)
SEE AND HEAR ALICE WHITE
As the Co-Ed Cut-Up in "HOT STUFF"
GEO LeMAIRE and JOE PHILIPPS In the All-Talking Comedy 'Dancing Around'
R-K-O STAGE VAUDEVILLE BILL
Next Week Corinne Griffith In 'PRISONERS'

SYMPHONY HALL-Tonight 8:15
POPS
ALFREDO CASELLA—Conductor
TICKETS—50c, 75c, $1

COPLEY Eves. 8:30 Tues., Thurs. & Sat. 2:30
BY INSISTENT DEMAND
THE GHOST TRAIN
CHILLS! LAUGHS! THRILLS!

SCOLLAY SQ. PHONE HAY. 1640
NOW! 100% TALKIE "NOTHING BUT THE TRUTH" with Richard DIX and HELEN KANE
NEXT WEEK "HARDBOILED ROSE" A TALKING THRILLER

GAYETY BURLESQUE PHONE HAN. 0236
BIG REVUE WITH LILLIAN DIXON

BOWDOIN 5 VAUDEVILLE ACTS In Person
"The BELLAMY TRIAL" A SUPER TALKING PICTURE
JOHN GILBERT in "DESERT NIGHTS" with SOUND

Netoco GLOBE WASH. ST.
2—TALKING PICTURES—2
"The Godless Girl" With All-Star Cast
"It Can Be Done" With Glenn Tryon

NOW AT NEIGHBORHOOD THEATRES

ALLSTON
PUBLIX ALLSTON ALLSTON Stadium 0516 — Big Double Feature Talking Program "TIDE OF EMPIRE" With Renee Adoree Colleen Moore in "WHY BE GOOD"
PUBLIX CAPITOL COMLTH AVE. — Anita Page, Bessie Love in "BROADWAY MELODY" James Murray in 'SHAKEDOWN' Capitol Concert Orches. Presents "A TRIBUTE TO MOTHER" Make Reservations Early Asp. 0225

CAMBRIDGE
PUBLIX CENTRAL SQ UNI-0812 CAMBRIDGE — Double Feature Bill "BELLAMY TRIAL" With Talking Climax "FANCY BAGGAGE" Com. Sun., Mal Hallett in Person and His Recording Orchestra
PUBLIX HARVARD NO CAMBRIDGE — "MOTHER MACHREE" with Victor McLaglen - Belle Bennett A Paramount Talking Picture "NIGHT CLUB"
The PORTER No CAMBRIDGE TEL PORTER 4610 — 'Alias Jimmy Valentine' A Talking Picture with Wm. Haines "WILD ORCHIDS" with Greta Garbo. Sun., "IN OLD ARIZONA" 100% Talking
UNIVERSITY PORTER 4580 HARVARD SQ. — Nancy Carroll in "CLOSE HARMONY" Talking—Singing—Dancing "THE SHAKEDOWN"

CHARLESTOWN
HOLLYWOOD THEATRE CHARLESTOWN — Ken Maynard in "CHEYENNE" George Jessell in "LUCKY BOY" A Talking Picture. A Fruit Dessert given to every lady entering the theatre Sat. Eve., also a $200 Lot given to some lucky person.
THOMPSON SQUARE THEATRE — "SONNY BOY" 100% Talking Picture VITAPHONE AND MOVIETONE ACTS

CHELSEA
PUBLIX OLYMPIA CHELSEA — All Talking, All Singing, All Dancing 'BROADWAY MELODY' with Bessie Love, Chas King, Anita Page. Vitaphone Units—Sound News

DORCHESTER
PUBLIX CODMAN SQ DORCHESTER Talbot 4040 — Audrey Ferris in "FANCY BAGGAGE" A Talking Picture Paramount Cast in "LOOPING THE LOOP" Sun.—"Broadway Melody"
DORCHESTER THEATRE — Ralph Ince in "SINGAPORE MUTINY" Irene Rich in "Daughters of Desire" Fri. Eve.—4 Acts Vaudeville
PUBLIX FIELDS COR DORCHESTER Tal. 3200 — Double Feature Bill "BELLAMY TRIAL" Talking Melodrama "CAPTAIN LASH"
Netoco LIBERTY — Anna Q. Nilsson in "BLOCKADE" Helen Twelvetrees in "BLUE SKIES" Cabaret Night Tonite Coming, Vita. and Movietone
Netoco MORTON — ALL TALKING "THE DUMMY" with Ruth Chatterton, Mickey Bennett. 100% Talking "PUSHER IN THE FACE" Vitaphone Acts Show at 2, 7, 9
PUBLIX STRAND UPHAMS COR Col. 1695 — Double Feature Program. Richard Dix Talking in "NOTHING BUT THE TRUTH." Renee Adoree in "TIDE OF EMPIRE" This complete ad will admit 1. Bloom, 34 Fessie St., Mattapan, and One.

EAST BOSTON
Netoco SEVILLE — The Talking Hit — Douglas McLean in "The Carnation Kid" Also 100% Talking "PUSHER IN THE FACE" Other Attractions

GROVE HALL
Netoco SHAWMUT — All Talking "THE DUMMY" with Ruth Chatterton-Mickey Bennett New Talkie Acts Shows at 2, 7, 9 Sat.—Gift Nite

JAMAICA PLAIN
EGLESTON at Egleston Sq. — Vaudeville—4 Big Time Acts James Murray-Barbara Kent in "THE SHAKEDOWN" Laurel-Hardy, "THAT'S MY WIFE." Fri. Night—Cabaret Sat. Night—Gift Nite
Netoco JAMAICA — 2 Great Talkies — 100% Talking, Singing, Dancing "CLOSE HARMONY" With Nancy Carroll, Charles Rogers CORINNE GRIFFITH IN HER FIRST TALKING PICTURE "SATURDAY'S CHILDREN" Mat. at 2 P. M. Eve. Cont. 7 to 11 P. M.

MALDEN
GRANADA MALDEN — "Chinatown Nights" All Talking — With Wallace Beery and Florence Vidor 5 BIG ACTS Large Free Auto Park
STRAND MALDEN — Wm. Boyd-Alan Hale in "THE LEATHERNECK" Vitaphone Acts. Sat.—"WILD PARTY"

ROSLINDALE
Netoco RIALTO — 2 Great Talkies — 100% Talking, Singing, Dancing "CLOSE HARMONY" With Nancy Carroll, Buddy Rogers CORINNE GRIFFITH IN HER FIRST TALKING PICTURE "SATURDAY'S CHILDREN" Mat. at 2 P. M. Eve. Cont. 7 to 11 P. M.

ROXBURY
Netoco DUDLEY — Victor McLaglen in "CAPTAIN LASH" Glenn Tryon-Sue Carol in "IT CAN BE DONE"
Netoco RIVOLI — Greatest All Talkie of the Year "THE DONOVAN AFFAIR" 12 Big Stars Including Jack Holt, Dorothy Revier, Wm. Collier, Jr. Also Fannie Brice, Pat Rooney, Ann Pennington and 20 Other Stars in "NIGHT CLUB" Another All Talkie. Also Vitaphone Acts Shows 2, 7, 9

SOMERVILLE
DAY STREET OLYMPIA AT DAVIS SQ. — Ralph Forbes-Dorothy Mackaill —in— "THE WHIP" Chas. Delany in "THE STOOL PIGEON" Country Store Night
PUBLIX STRAND UNION SQUARE — A Talking Picture Douglas MacLean in "The Carnation Kid" The Great White North Paramount Acts

SOUTH BOSTON
BROADWAY SO BOSTON — Madge Bellamy in "FUGITIVE" Tom Mix in "Last of the Duanes" Sat.—Sam Cohen and His Amateurs
SOUTH STRAND BOSTON — Two Talking Pictures "STRANGE CARGO" 100% Dialogue "COHENS AND THE KELLEYS AT ATLANTIC CITY" Stage Cabaret

SOUTH END
NATIONAL THEATRE TREMONT ST. — William Boyd in "THE LEATHERNECK" A Talking Picture "THE FAKER" with Jacqueline Logan. Tonight, Gift Nite 25 Beautiful Gifts Presented Free

WALTHAM
Netoco CENTRAL SQUARE — All Talking, Singing, Dancing Nancy Carroll-Buddy Rogers in "CLOSE HARMONY" Vitaphone Specialties
Netoco EMBASSY WALTHAM — Bert Lytell in "THE LONE WOLF'S DAUGHTER" with Talking and Sound 5 Big Acts Vaudeville Organ—Orchestra Free Auto Park

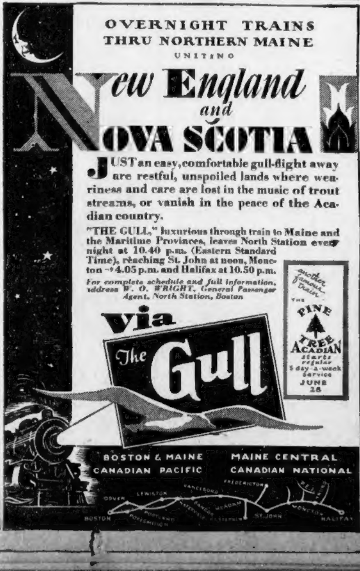

OVERNIGHT TRAINS THRU NORTHERN MAINE UNITING New England and NOVA SCOTIA

JUST an easy, comfortable gull-flight away are restful, unspoiled lands where weariness and care are lost in the music of trout streams, or vanish in the peace of the Acadian country.

"THE GULL," luxurious through train to Maine and the Maritime Provinces, leaves North Station every night at 10.40 p.m. (Eastern Standard Time), reaching St. John at noon, Moncton 4.05 p.m. and Halifax at 10.50 p.m.

For complete schedule and full information, address W. O. WRIGHT, General Passenger Agent, North Station, Boston

another famous train THE PINE TREE ACADIAN starts regular 5 day-a-week service JUNE 28

via The Gull

BOSTON & MAINE — MAINE CENTRAL — CANADIAN PACIFIC — CANADIAN NATIONAL

MARION DAVIES AT WORK ON 'MARIANNE'

By LOUELLA O. PARSONS

Copyright, 1929, by Universal Service, Inc.

NEW YORK, May 17—Marion Davies might as well engage hotel accommodations at Culver City right now, for she has started the talkie version of "Marianne" and that means she will spend all the day and half the night at the Metro-Goldwyn-Mayer studios. That is the way these girls and boys have to work when a talkie is being put into production.

Oscar Shaw, who traveled all the way from New York to play in the silent version of "Marianne" had to return to Manhattan to keep a stage engagement. Lawrence Gray has been given the Shaw role after passing a most satisfactory singing and talking test.

I am not surprised that the microphone gave Larry Gray a good record, for he has always been one of Hollywood's drawing room entertainers, singing and playing his own accompaniments. Robert Z. Leonard, director of "Her Cardboard Lover," one of Marion's most successful pictures, will direct "Marianne."

Everyone is expecting that Marion will bring into the talkies all the originality that has made her after-dinner sketches so popular in film circles.

* * *

THE friends of Mary Eaton still remaining in New York will probably hear from her that Broadway was never like Hollywood. She is going to work harder when she reaches the film capital than she has ever worked in her life before. Already Ben Schulberg, her boss, has lined up enough stories to keep the little blonde beauty busy.

She has the feminine lead in "Elmer the Great," Ring Lardner's baseball story. Can you beat it! They have gone and changed the title to "Fast Company." Just another good movie title gone wrong. I bet a cookie Herman Mankiewicz, who wrote the dialogue, never invented that name.

Miss Eaton will have Jack Oakie and Skeets Gallagher for her lead- ng men, with Melville Brown as ıer director.

* * *

IF Warner Brothers and Joseph Schenck didn't actually sign papers declaring their honorable intentions to merge, it least there is a pretty rood understanding between the wo companies. First Lupe Velez, he pet and pride of the United Artist lot, has been loaned to play "Tiger Rose," and no less a per- on than George Fitzmaurice will nove from the United Artists lot o Warner Brothers to direct her. There is emphasis on Fitzmaurice, or he has just finished "Locked Doors," for United Artists, and ince he is under contract, he too, as been loaned to Warner Brothers. Fitz will not direct Corinna Griffith in "Lilies of the Field," since he and First National o not agree on the story and Fitz as lived too long and been a di- ector too many years to face the amera until everything is ar- anged according to Hoyle.

* * *

NO matter how much Richard Bennett may rave against the ılgarity of the movies, his three aughters completely are identified ith them. Joan Bennett, after Bulldog Drummond," is booked up r at least two more pictures and robably many more. As soon as ne finishes "Three Live Ghosts," ne will play the juvenile feminine ad in "Disraeli" for Warner rothers.

Constance Bennett has been iosen for the feminine lead pposite Robert Armstrong in Racketeer," an original story by aul Gangelin. That probably eans that the former Mrs. Phil ant will go to Hollywood and ve the natives a treat by jangling r diamond bracelets and wearing r Parisian gowns.

The third sister, Barbara Bennett, 10 is the chief feminine in Mother's Boy," will, it is said, to continue her association with e "fillums."

* * *

BROADWAY will see Hal Skelly no more. He has gone the ıy of dozens of others of his kind. has been sold down the river the movies and likes it so well at he has gone and signed a long m contract with Paramount. His st, "Woman Trap," will give him beauteous Evelyn Brent as ding lady and Chester Morris as ding man.

* * *

PERSONALLY, I never heard of Liska March, but that does t mean anything because she ils from New York and the Fol- , and the people in Hollywood not always hear all that trans- es on Broadway. But I have ard enough about Liska March se last few weeks to let me ow that she is in Hollywood. She been signed for Eddie Leonard's ture "Melody Lane" at Univer-

Furthermore, she has been seen all the first nights, at the Monte- rte for lunch, at Universal City around where movie folk con- gate. I suppose I will meet lots new people when I get back to lfornia.

* * *

SNAPSHOTS of Hollywood col- lected at random by an ob- ver: The Gleasons introducing ir new swimming pool, the larg- in town, to the film colony. lard Webb back in Hollywood ving into a house at Malibu ach. Sally O'Neil and Eddie llan going without lunch to re- rse their songs. Jane Winton eting old friends in Henry's r her stage performance. Mary kford and Douglas Fairbanks k at the United Artists studio. lyn Brent exhibiting a fine tan, kind girls strive for these days. t's all today. See you tomor-

MONUMENTS

THEO. J. CRAIG, Monuments
50% Savings. 176 Water St., Quincy, Mass.

PERSONALS

H. W. E.—THANKS DEAR. PLEASE WRITE. GIVE ADDRESS. MOTHER.

LOST AND FOUND

FOUND BY POLICE

Male terrier dog, electric drill, 4 keys, brass tag, mkd. "106,519," Firestone balloon auto tire, 31x5.25; 3 boxes of cartridges. Call Miss James. Liberty 4000.

DIAMOND PIN LOST—3 diamonds, 2 emeralds on bar. Please return F. W. Buxton, Bos. Herald, or call Asp. 9650; rew.

DOG LOST—German police, female, $20 reward. J. Busconi, 40 Quimby St., Watertown. Middlesex 3536.

DOG—Lost, Irish terrier, in Belmont Wednesday, May 8; "Pat." Reward. E. C. Handley, 839 Belmont St. Bel. 3196-M.

GLASSES LOST—Tortoise shell, in leather case, Sunday morn. Wellesley 0678-R.

PIN LOST—Solid Gold Geranium Leaf with diamond in center. An old heirloom. Return to 136 Lake St., Arlington, Mass. Reward.

BEAUTY AIDS

A NEW PERMANENT WAVE $9
(Expert Operators)
Guaranteed
DEEP MARCEL or FRENCH CURL
The hair is rolled from the ends up, making perfect ringlet ends. Ask for Prof. Shephard
Call Liberty 8252
VANITY FAIR
8 Winter St., Room 710

$5 Permanent Wave $5
Ladies, don't take chances. See one of our 20 years' experts. Ringlet ends that will last ONE YEAR.
PROF. TALL, 8 Winter St.
DON'T MISTAKE THE ROOM NO. 1010
Evening Appointments
Cap. 5430

SAFETY $5 PERMANENT
We Give Beautiful Lasting Permanent Marcel Waves our patrons swear by (not at). Prizes awarded from Germany and Sweden. Hair coloring —we defy nature. Save this ad. Consult ANITA, 8 Winter St., Room 1005. HAN. 3446.

GUARANTEED PERMANENT WAVE $5
I. LEVINE BOBBING SHOP
Individual Hair Bobbing Without Clippers
175 Tremont Street, Room 511
Capitol 7771

PERMANENT WAVE $5.00 Including SHAMPOO and SET
PERMANENT WAVE SPECIALIST
8 WINTER ST., ROOM 909
TEL. CAPITOL 5881

ELECTRIC NEEDLE SPECIALIST
HAIR on ladies' faces permanently removed. No Pain or Scars. Physicians' references. MISS MOLLY RAPPORT. 125 Tremont St., Rm. 310. Hancock 7286

$9 PERMANENT WAVE $9
MARCEL FINISH. NO KINKS
JOHN P. HUGHES
216 Tremont St. Rm. 506. Capitol 2000
OPPOSITE MAJESTIC THEATRE

$5 PERMANENT WAVE $5
Given by Expert; Finger Wave 50c; Marcel 35c; Shampoo 35c; Manicure 25c; Mon., Wed. and Fri. eves. also. STUDLEY BEAUTY PARLOR, 125 Tremont St., Rm. 503A. Cap. 5848.

STUDLEY BEAUTY SCHOOL—Thorough training in every branch; expert teachers; 8 weeks' course, $50; easy terms. Send for cir. 125 Tremont St., Rm. 503.

DERMATOLOGY

FACE EXPERT
All Featural Irregularities, Wrinkles, Face Sag, Defective Noses, Moles and all Blemishes corrected.
Hancock 1389
Consultation Free
DR. E. P. REID 100 Boylston St., Boston, Room 829

MEDICAL

X-RAY
Examination, consultation and trial treatment absolutely free to all who call before May 19th, 1929. The wonderful power of the X-ray and mercury quartz light treatment is proved by the fact that they are accomplishing wonders in diseases of every description. No matter what your disease may be remember Daniel J. Walsh, M. D., 18 Boylston St., Boston, will make good the above offer. Office Hours: Mon., Wed., Thurs. and Sat., 10 to 1, 2 to 4 and 5 to 8; Tues. and Fri., 10 a. m. to 4 p. m. Closed Sundays and Holidays.

DANCING

Prepare with Lou Lerner
For Those SUMMER DANCES:
Learn the Latest Modern Steps!
Quickly—Correctly—at a small cost
AT
Lerner Dance Studios
335 Mass. Ave. at Huntington Ave., Boston
All Styles of Exhibitions & Stage Dancing Taught
Expert teachers—special attention to beginners
Open all summer 10 A. M. to 10 P. M.
Telephone Kenmore 9383

"MY REPUTATION is your PROTECTION"
PROF. RITTER
230 TREMONT ST. CAPITOL 4819
BALLROOM Guaranteed in 4 Lessons
VERY LOWEST RATES IN BOSTON
STAGE DANCING
Buck and Wing, Soft Shoe, Eccentric, EXHIBITION

16 LESSONS $5
MODEL SCHOOL
MODERN DANCING
Miss Fawcett, Miss Hoyt
177 HUNTINGTON AVE.
Tel. Back Bay 6153

The Most Reliable School in Boston
WISEMAN
330 MASS AVE B B 1048
BALLROOM and STAGE
Reasonable Rates. Results Guaranteed

5 LESSONS $2
FLORENCE KELLY
SCHOOL OF MODERN DANCING
240 HUNTINGTON AVE. B. B. 7507

LOOMIS 22 MASS. AVE. KENMORE 0733
TEN 2-HOUR CLASS LESSONS $3
Private, Modern, Stage Any Time

INSTRUCTION

BARBERING AND BOBBING
Special Spring Rates. Enroll now. Easy terms. Day, eve. Vaughn's System of Schools, 1030 Wash. St., Boston (near Dover St. El.) Branches everywhere.

HALL BARBER COLLEGE 873 Washington St., Boston. Special rates this month.

DOGS—CATS—PETS

25 PUPS and grown dogs, chows, spitzes, collies, St. Bernards and Boston bulls, Eskimos, fox terriers, $5 up. W. H. Cutler, 109 Broadway, Everett, Mass. Phone 2626; also angora kittens, $5.

Philosophers
could have turned land into money
if they had let their retorts alone and spent more time composing a Classified Ad like this:

REAL ESTATE WANTED—Acreage for subdividing; or will enter partnership with owners for like purpose. Will also trade complete alchemist laboratory for good used car. Box 19.

The magic medium of today is a well written Classified ad in a good paper like the
BOSTON EVENING AMERICAN

MONEY TO LOAN

Fidelity Security Co.
Offers quick, confidential service; No endorsements, red tape or publicity.
ON AUTOS AND HOUSEHOLD FURNITURE
Lawful rates. Large Company. Also reduce your payments in other companies. Have pleased thousands. Call, no obligation. 227 Park Sq. Bldg., Hancock 3915. Open Mon. and Thurs. till 8 P. M.

AUTOMOBILE LOANS
No Endorsements, Moderate Rates
AMERICAN PLAN, Inc.
In BOSTON 3 Park Sq. 2d Door from Boylston St.
In WORCESTER 63 Front St. Opposite Common

NEED ASSISTANCE IN PAYING SMALL BILLS?
THOUSANDS OF MEN AND WOMEN HAVE BEEN HELPED BY US IN THE PAST FIVE YEARS IN PAYING SMALL BILLS. COURTEOUS AND CONFIDENTIAL SERVICE.
New England Equity Corporation
453 WASHINGTON ST., RM. 403
Liberty 1734. Lic. 57

MOTOR LOANS
Cash advanced. Outstanding notes refinanced. Reliable, confidential, one-day service at low rates. We have helped hundreds by our humane methods.
Malone Finance & Accept. Corp.
Boston, 803 Statler Bldg. Lib. 7393. Worcester Branch—402 Chamber of Commerce Bldg., 22 Franklin St. Park. 4224.

AUTO LOANS
CAR REMAINS IN YOUR POSSESSION
Quick—Notes Refinanced—No Endorsers
Confidential—GLOBE PLAN—Bonded
461 PARK SQ. BLDG. TEL. LIB. 8282
Arlington and St. James Ave. Lic. 142

PRIVATE LOANS
TO FURNITURE AND AUTO OWNERS
NATIONAL LOAN SOCIETY
45 TREMONT ST., BOSTON, ROOM 703 (Lic. 82.) Haymarket 4329
639 MASS. AVE., CAMBRIDGE, ROOM 206 (Lic. 117.) Porter 5715

Liberal Loans on Furs
and Fur Scarfs. FREE STORAGE. Excellent care. Great Northern Loan Co., 172 Merrimac St., cor. Staniford, Boston.

IF You cannot borrow what you want on your diamond or watch, try C. E. RANSOM, 1 Salem St., Boston. Est. 1858. Courteous and honest service.

QUICK LOANS
Up to $300 to housekeepers. Easy instalments, lawful interest. Beneficial Loan Society, 73 Tremont St. Lic. 22. Hay. 2033.

$50 to $5000 loaned on furniture or indorsed notes, loans under $300 licensed by State, No. 126. BOSTON FINANCE CO., 119 Summer St.

$300 OR OVER to business men only; no red tape, no delays Room 1002, 40 Court St.

LOANS up to $300 to housekeepers. Easy repayment terms. Only lawful interest. Beneficial Loan Society of Dorchester 761 Dudley St., Uphams Corner. License 66 Columbia 5-3-7-9.

LOANS $10 to $300 to housekeepers; easy repayment terms; only lawful interest. Personal Finance Co., 652 Mass. Ave., Cambridge. Lic. 71. Porter 2-0-7-0.

LOANS $10 to $300 to housekeepers. Personal Finance Co., Somerville Branch Parke Snow Bldg., Davis Sq. Lic. 33.

TOURS AND TRAVEL

STOP AT THE PARAMOUNT!
New York's newest and most beautiful Hotel in the center of Everything
700 ROOMS each with bath and running ice water
SINGLE $3.50 $4.00 $5.00
DOUBLE $5.00 $6.00 $7.00
"Every Room a home away from home"
Dine in the famous Paramount Grill
Dancing Entertainment
A. LINCOLN SCOTT Managing Director

PARAMOUNT HOTEL 46th St. West of B'way. Tel. Chickering 7580

BAY STATE LINE NEW YORK $4.00
OUTSIDE STATEROOMS $1.00
Steel Steamships Georgia and Tennessee leave Providence 6:00 P. M. (Standard Time) daily and Sundays. Tickets and Staterooms at South Station, Back Bay and Consolidated Ticket Office, Boston.

Real Estate

HOUSES FOR SALE

$3500 $100 DOWN
Harbor View Estates
Weymouth Landing
$3500 buys this new 4-room Bungalow, modern improvements, plastered throughout, oak floors, heat, bath, gas and electricity. Also your choice of 10 apple, pear, peach and plum trees. $100 completes first payment; balance in small monthly payments same as average rent. Also 5 and 6-room Bungalows, large lots, all improvements. Low prices.
Properties open for inspection Saturday and Sunday or shown by appointment.
TO GET TO PROPERTY — Take Southern Artery through Quincy Square to Washington Square, Weymouth Landing; turn left on Commercial Street to sign "Harbor View Estates," corner Wilson Avenue.
Linn Realty Service, Inc.
251 Harvard Street
Coolidge Cor., Brookline Asp. 1811-1812

SO. WEYMOUTH
A 2½ story house, 10 rooms for one family or two, on State road, 8 mins. to center, near R. R. station; 17,500 sq. ft. of land, electricity, bath, hot water heater, hardwood floors, 10 tons of coal in cellar, 1 cord wood; also 1½ story barn on estate, with 12 house windows; make a fine house. 33 Mill St.; Wey. 0705-J.

LEXINGTON
New 5-room bungalow with bath room, plumbing, kitchen range, hot water, hardwood floors; corner lot, 5000 ft. land; 5 minute walk from bus line. Price $3,550. Terms.
W. S. GRISWOLD, Owner
63 Lawrence St., Malden

FOR SALE
MALDEN, excellent residential location, 5 minutes to trains and electrics, single house 7 rooms and garage. Large lot of land. Very attractive surroundings. A bargain at $7500. Tel. evenings Malden 0937-R.

Somerville, Near Davis Sq.
2 family house 4-6 rooms, good location; electricity, bath, open plumbing, hot water heat; price $5,500, easy terms. Prospect 1039; eves. Som. 3931-M.

Great Hill, Houghs Neck
All-year-round house of 8 rooms with all improvements in fine, commanding location; good piece of land and dry cellar; bank mortgage $3400; price $4800. Owner, Highlands 8600 during day.

ROXBURY
Three family 17-room house, Copeland St. section, new furnaces, electric lights, open plumbing, back piazzas; rented for $100 a month; price $9000, on terms. Call Owner during day. Highlands 9855.

2-5-RM. BUNGALOWS
In West Roxbury, $5900 and $6000; cash $500, balance on time. 101 Tremont St., Rm. 915. Liberty 0237.

COZY HOME, $2500
$50 Down, $20 monthly, open plumbing, electric lights, gas, good cellar, large lot, 20c fare to Boston. J 74, Boston American.

EVERETT—SINGLE
on High St.; 7 rooms, all impts., large lot, $6000; $1000 down. J. Rosen, 169 Vine St.; Everett 2399.

MATTAPAN—Corner location, two family, 4-6 rooms, all modern. $8000. Owner, 189 West Selden St. Milton 2757.

QUINCY—$300 down, balance as rent, buys new 6-rm. house, open fireplace, steam heat, garage; handy to bus, etc.; from owner, $7200. Tel. Granite 7312-W.

QUINCY—$200 down, balance as rent, 5-rm. cottage. W. A. Dunham, 535 Sea St.

ROXBURY—Cozy 7-room cottage, impts., nr. Dudley, $2,500. Easy terms. Lib. 8652

TWO BARGAINS, Wakefield. New Dutch colonial, 6 rms., all modern, only $6500. Lexington, new cottage house, 6 rms., steam heat, electricity, $5700. Either on easy terms. Tel. Owner, Arlington 3971. Brokers protected.

Have 4 small 4-room cottages for sale very cheap, only $1200 to $1900 each; $200 cash, balance to suit. On premises, 4 to 6 daily, 74 Lincoln St., off Market St., Allston.

$50 DOWN AND MOVE INTO this 3-room camp at any time; high and dry; the balance of $400 in small monthly payments. Box W-38, Boston American.

LOTS FOR SALE

CAN'T BEAT THIS ONE
Summer home site, 4000 sq. ft.; never failing spring, perpetual use of 400 ft. shore front for bathing and fishing in 72-acre lake, 23 miles out; price $.25, $25 cash, balance $2 weekly. L 6, Boston American.

Sharon Home & Camp Lots
$49 and up; $10 down, $5 month, 5000 to 13,000 ft. Write Box P-35, Boston American

CAMP LOT, 36,000 sq. ft., can be bought for $ for $50, $5 mo. Billerica Centre, near Concord Riv. J-78, Boston American

WEYMOUTH—4 house lots; good location; reasonable; on Summer St. Apply 3 Federal St.

FARMS AND LAND FOR SALE

COUNTRY ESTATE
Situated on lake, near Providence; fishing, hunting and bathing, 30 acres land; house with all improvements; garages, hen houses, orchard; also two-family house and cottage; wonderful view; sell below cost of buildings. A. H. Knight, Riverpoint, R. I.

LAND
For sale, about 17½ acres, between 2 main roads in Belmont. Owner, Belmont 1015-W.

EQUIPPED FARMS, business chances; catalog free. Strout Agency, 813-B, Old South Bldg., Boston, Mass.

SUMMER COTTAGES

2 FURN. cottages, mo. or sea., lake, 25 miles south of Boston. Hyde Pk. 0373-M.

HOUSES FOR RENT

LODGING HOUSE
10 rooms, rented $50, near college, 1102 Mass. Ave., redecorated throughout. N. E. Howlett, 120 Tremont St. Hancock 4091.

NO. CAMB.—½ duplex, 10 rooms, bath; impts. 29 Mt. Pleasant St. Mal. 4911-R.

REVERE BEACH—36 Shawmut St., 6-rm. cottage, modern impts., $33. Sta. 7103.

1341 BLUE HILL Ave., Milton. Single 8 rms, electricity, hot water heater, modern. Owner, 59 Stanley St., Dorchester.

OFFICES—STORES

COMMERCIAL FACTORY—2 sets bldgs., 3 stories connected, engine and boiler room, 4-truck garage, elevators; spur tracks available. Owner, John F. Shaw, 145 Pleasant St., Arlington; tel. Arlington 4639-M.

DRUG STORE TO LET—190 Broadway, Chelsea. Call owner, Revere 3100.

ROOMS WITH BOARD

BOARD, room, 2 working men, $10 each; girls $8; home cooking. Jam. 2136-M.

CHILDREN TO BOARD

CHILD to board, under 5; good home, reasonable price. Melrose 1153-R.

WANTED—Infant or child to board; mother's care; reasonable. Mystic 3046-M.

WANTED—Child 3 years or over; good food, care; reasonable. Som. 8513-R.

WANTED—Infant or child to board, day or week; mother's care; reas. Por. 3969-M.

WANTED—Small child to board on a farm, good care. Reading 0188-W.

WILL TAKE 2 boys to board, ranging from 3 to 12 years of age; good home; rates $7 per week each. Melrose 3241.

ROOMS WITHOUT BOARD

BEACHMONT—Sunny front room for 1-2; nr. depot. 735 Winthrop Ave. Rev. 1973-W

BROOKLINE—Pleasant front rm.; twin beds; fireplace, $8; parking space. Reg. 2028-J.

BROOKLINE—St. Mary's St.; lge. double front rm., $7; priv. family. Reg. 5033-W.

CAMBRIDGE—Near Harvard Sq., large rm. in steam-heated apt.; attrac. furn.; radio in room; business man. Por. 3546.

DORCHESTER—Pleas. rm., priv. fam. 3 mins. Franklin Park sta. Gen. 7868.

NO. CAMBRIDGE—Large, pleasant front room, bath floor, $5. Porter 0227-M.

ROOMS FOR HOUSEKEEPING

ALLSTON—37 Armington St., 2 furn. light hskpg. rooms, reasonable. Stadium 1209.

CAMBRIDGE—Furn. rm. and kitchenette, $8. 345 Harvard St. Uni. 3673-W.

CHARLESTOWN—2 pleasant rooms, furnished for light hskpg., all impts. 16 Cambridge St., opp. Sullivan Sq. term.

CHARLESTOWN—Cozy 3-rm. furn. suite for lt. hskpg. Chasn. 2347-W, evenings.

CITY POINT—107 N. St., 2 light hskpg. rooms, all modern. So. Boston 2879-R.

DORCHESTER—56 Monadnock St.; furn. 2-room kitchenette; also large rooms, steam heat, hot-cold water, 2 baths.

DORCHESTER—Cozy 3-room furnished suite, gas, electricity included; 15 min. Boston. Call Geneva 7349 after 3 P. M.

DORCHESTER—2 furnished rooms, for hskpg. 6 Harvard Ave., Columbia 7037.

DORCHESTER—2 furn. hskpg. rms., sink, hot-cold water, gas range. Talbot 1857.

DORCHESTER—1-2-rm. kitchenettes, sing. rms, rm. and reg. kitchen. Geneva 7862.

MASS. AVE., 407—Furnished light hskpg. rooms; also furnished rooms, transients accommodated; $4 week and up.

MASS. AVE., 548—Back parlor suite; also 1-room kitchenette, bath floor, front.

MOUNTFORT ST., 71—Room, kitchenette, double, sing. rms., $4 up. Copley 2449-W.

SOMERVILLE—Near Sullivan Sq., 1-2-rm. suites; all impts.; reas. Chas. 2399-R.

NEWBURY ST., 234—2 pleasant furnished rooms, twin beds. Business people preferred. Back Bay 4912.

NO. CAMBRIDGE—Pleasant furn. room in pvte. family $5. Por. 3159-W after 6 P.M.

TREMONT ST., 758—Newly furn. hskpg. rms., furn. rms., $2 up. Copley 1899-R.

37 W. NEWTON ST. Every room a dream; $5, $6, $7, $8 week. Men only. Telephone in every room. Private baths. Ken. 9898.

FURNISHED APARTMENTS

FURNISHED 5-ROOM APARTMENT
Parker Hill section; all modern impt.s, $40 month; good location. Regent 8135-M.

3 WORCESTER SQ.
Newly renovated, small 2-room furnished suites; reasonable rents.

BACK BAY—Furn. 3 rms., bath, large kitchen; near Christian Science Church; $12 wkly. 43 Falmouth St.; Cop. 5338-M.

BROOKLINE—1-2-rm. kitchenettes, furn., unfurn, reas., garage optional. Asp. 4711

UNFURNISHED APARTMENTS

ROXBURY — Near Mission Church, 5 and 6 rooms, electric lights, back piazzas; rents $32-35 per month. No objection to children. Arthur F. Pearce, Jr., 18 State St., Hubbard 1870.

RESERVOIR—BROOKLINE
7 MODERN ROOMS, $75
5 beautiful, large rooms, 2 small ones, panelled dining room 25 FEET LONG; new white fixtures in bath and kitchen; linoleum floor in kitchen, tile in bath; FRIGIDAIRE; plenty of heat and hot water; back porch, fireplace with gas log. A. E. WALES, 1936 BEACON ST.; REGENT 7304.

ALLSTON APARTMENTS
1 TO 7 rooms, $35 and upwards. We have an attractive list.
TAFT & WAITE
133 Brighton Ave. Tel. STAdium 1198

BACK BAY
Near Mechanics Bldg., newly renovated, 5-6-7-room apts., heated, continuous hot water, electricity, $50 up. 108 Belvidere St.; Kenmore 5138.

BROOKLINE—8-ROOM APARTMENT
Newly decorated; all latest impts., 2 baths, garage; ideal location. Apply 250 Tappan St. Regent 7526.

ALLSTON—2 family; lower all modern 5-rm. apt., screened porch, reas. Sta. 1586.

ARLINGTON—6 rooms, all impts. Rent $50. Call 34 Thorndike St. Arl. 2231-M.

BEACHMONT—Overlooking ocean, 5 rms., all impts., near cars, schools. Rev. 2846-M.

BRIGHTON—1 Faneuil Chamb., 2-3-4 htd. rms., back piaz., low rents. Gar. 5743.

BRIGHTON—5 rms., also 3 extra rms., rent $45., elec. 16 Saybrook St.

BROOKLINE—Mod. 5 rms., heated, piazza, $45. Ideal location. 801 Boylston St.

CAMBRIDGE—4-5 rms., bath, enamel sinks, trays, elec., opp. school, near N. Cambridge car barns, plenty of parking space, $25-$30. 37 Cedar St. Uni. 7898-J.

CAMBRIDGE—Central Sq., 5 rms., all impts. 28 Lee St.; Uni. 6627-R.

CHARLESTOWN—Nice flat, 6 rooms, bath, electric lights, set range, $5 wk.; also house, 8 rms., bath, gas, $5 wk.; no objection to children. Apply 24½ Lincoln St.

DORCHESTER—57 Stanley St., 2 family, 2 apts., 4 rms., sun parlor, hot water heater, hardwood floors, modern. Owner 59 Stanley St.

DORCHESTER—6 large rms., excellent condition; reasonable. 368 Park St., off Washington.

DORCHESTER—4 rms., mod. impts., bath, elec., $25. Tal. 3381; 3 Harrison Pk.

DORCHESTER—Modern 5 airy rms., top floor, $31 month. Owner, Col. 1152.

DORCHESTER—Mod. 5 sunny rms., recep.; children allowed. 12 Clover St., off Minot.

E. SOMERVILLE—68-70 Mt. Pleasant St., 6 rms., impts., $30. Prospect 0530.

EVERETT—5-6 rms., all impts., $24-$26. Apply Fox, 32 West St., or Gran. 5123-M.

JAMAICA POND—Modern 5 rms., reception, gumwood finish, h. w. heat; garage. Jam. 3265.

MATTAPAN—141 Ormond St., 6 rms., including heated garage; all impts.; reas. Mil. 7468.

MATTAPAN—4 rms., heated; ideal loca.; handy to cars, trains, $40. Milton 6085.

MEDFORD—On Fellsway, 6 rms., steam heat; all modern, $45. Mys. 2457-J.

QUINCY—5-rm. apt., impts., tile bath, garage, near cars, $40. Gra. 2946-W.

ROXBURY—66 Terrace St., 3 rms., elec., back piazza, $13. Apply 54 or MacLELLAN, 1270 Columbus Ave., Roxbury.

ROXBURY—Modern 3-5-6-room apts., $30-$35-$38. MR. VICKERS, Garrison 6047.

ROXBURY—2985 Washington St.; modern 6 rms., piazza. Garrison 1990.

ROXBURY—Mod. 6 rms., near school, reasonable. 10 Brookfield st., Rox. 1499-W.

ROXBURY—4-5-rm. apts.; good condition. Apply 2932 Washington St. Rev. 2081-W.

SO. BOSTON—3-4 rms., elec., gas, toilet, set tubs, $16-$20. Mystic 4636-M eves.

SOMERVILLE—Winter Hill; 5 rms., $40, 1st fl.; mod., steam heat. Som. 8199-W.

SOMERVILLE—5 sunny rms., all impts., low rent. 60 Moreland St.; Cha. 1128.

SOMERVILLE—7 rms., hot water heat, all impts., 42 Bromfield Rd.

SOMERVILLE—Winter Hill, 5 rms., $33; newly done over; car space. Som. 6435-J.

SOMERVILLE—$25; 5 rms., gas, elec., impts. 286A Beacon St.; Som. 8931-M.

SOMERVILLE—5 rms., all impts; no heat; rent $29.00. Apply 4 Gilson Terrace.

WATERTOWN—Near Oakley Club, upper 7 rms., glassed-in porch, fireplace, garage; 5 rms., fireplace, garage. Mid. 4427-W.

WATERTOWN—New 6 rms., all modern, low rents. 154 Nichols Ave. Mid. 1937-M.

W. SOMERVILLE—6 large rms., all impts., $50. 89 Morrison ave. Hancock 7692.

TRUCKING—STORAGE

AUTO TRUCKING—Providence, etc. Carroll Trucking Co. 18 Tremont St. Hub 9880

EXPRESSING, trucking, furniture and piano moving; reasonable rates. Coughlan's Express, 99 W. Concord St., Boston; Ken. 5167.

Automobiles and Accessories

THE LARGEST OPEN AIR SALE IN NEW ENGLAND
200 CARS
CHANGING DAILY
$25 to $500
All makes and models of cars, selling for balance due on unpaid notes. Low overhead means low prices. Every car in running condition. Your car in trade. Come out and look around. The price is marked on each car. Pick out the one you want and we will arrange terms to suit you.
CENTRAL AUTO SALES
94 MASS. AVE.
CAMBRIDGE
Just Across the Harvard Bridge
Opposite Technology Tel. Porter 4532

USED TIRE SALE
Week-End Specials

30x3½	...$1.50	29x4.40	$1.75
30x3½ S. S.	1.75	30x4.50	
31x4	... 2.00	29x4.75	2.25
32x4	... 2.25	30x4.75	
33x4	... 2.50	30x5.00	2.50
32x4½	2.75	31x5.00	
33x4½		30x5.25	2.75
34x4½		31x5.25	
30x5	3.00	32x6.00	3.00
33x5		33x6.00	
35x5			

All Other Sizes in Stock
USED TUBES ALL SIZES 50c
Mail Orders Filled, Write, Mail or Phone Orders B. B. 7863
REGAL TIRE CO.
296 Columbus Ave. 296
BOSTON

USED CARS THAT CAN BE USED
'27 ESSEX COACH..........$285
Cannot be told from brand new.
PONTIAC SPORT COACH.....$435
1928 Series. Run only 5000 miles.
NASH SPORT VICTORIA......[illegible]
4 Pass. Coupe. New car guarantee.
STUDEBAKER L. 6 SEDAN...[illegible]
New tires.
'28 ESSEX 4 DR. SEDAN.....$465
Like new. Guaranteed.
CHANDLER SPORT TOUR....$95
OVERLAND SPORT TOUR.....$35
OLDS SPORT TOUR..........$95
REO SPORT TOUR...........$125
SUPREME MOTOR SALES
195-197 Broad St., Lynn, Mass.
Jack. 298

A GOOD USED CAR FOR TRANSPORTATION AT A LOW PRICE

Nash Touring	1925	$125.00
Hudson Coach	1925	150.00
Chevrolet Coach	1926	165.00
Reo Coupe	1923	125.00
Essex Coach	1925	100.00
Essex Coach	1926	150.00
Essex Sedan, early	1927	300.00

Terms Open Evenings
E. E. Wadsworth, Inc.
Squantum & Adams Sts.
EAST MILTON
Milton 0470

1928 Buick Sport Roadster
LOW MILEAGE, FIRST-CLASS CONDITION. WRITE MALDEN HUDSON-ESSEX CO., 284 PLEASANT ST. MAL. 5868.

1925 ESSEX COACH, $95
Original paint; tires, upholstery and motor perf't. L. P. G., 368 Ocean Ave. Rev. 1341.

1925 HUDSON COACH, $195
New duco finish; new tires; mechanically perfect. Had only 1 owner. Low mileage. L. P. G., 368 Ocean Ave. Revere 341.

A USED CAR IS A GOOD BUY WITH MISREPRESENTATION REMOVED GILCHRIST DEPARTMENT STORE USED CAR SALESROOM, 705 Beacon St.

SEND FOR NEW FREE CATALOG. PRIGGEN STEEL GARAGE CO. 5 CARLETON ST., CAMBRIDGE

This is "GOOD WILL" Oakland, Pontiac Week. Oakland Motors of N. E., Commonwealth Ave. at Amory St. Ken. 8227.

DODGE SEDAN, FULLY EQUIPPED, USED PRIVATELY, MUST BE SOLD, $125 OR BEST OFFER. RESIDENCE, PARKWAY 2234.

'27 Nash Sedan $695 7-pass., A-1 mech. condition. 101 Shirley St., Winthrop. Ocean 1714.

WANTED—Light sedan, 5-pass., pay cash. 430 Parker St., cor. Huntington Ave.

DURANT 5-pass. Sedan, like new, $85. Tel. Rox. 2680.

1925 DODGE COUPE $225 CALL SOUTH BOSTON 4081

1925 HUDSON COACH—O. K. EVERY WAY, $190. SOUTH BOSTON 4081.

REAL ESTATE MORTGAGES

1ST, 2D, 3D MORTGAGES
Low Rates—No Delay—Easy Payments.
LOANS FOR TAXES, BILLS, REPAIRS, DEBTS, ETC
PHILIP ARONSON
27 School St., Room 605, Boston

F. E. HOVEY—Second mortgage money; no delay. 53 State St. Rm. 842. Hub. 8369

2D MORTGAGE money waiting. Alan Mortgage Co. 18 Tremont St. Rm. 415. Hub 7968.

JEWELRY—DIAMONDS

CASH For Diamonds, Watches, Gold, Silver. Highest Prices Paid. E. LUFTIG, 333 Washington St., Rm. 418, Boston

HELP WANTED—FEMALE

GIRLS wanted for exhibition dancing; experience unnecessary. Call at Wiseman's School, 330 Mass. Ave., Bos. B.B. 1048.

MUSICAL INSTRUMENTS

SMALL upright piano, $45; guaranteed. 11 Montague St., off 316 Western Ave., Cambridge.

100 PIANOS, $25 up, $5 monthly. Brooks, 118 Summer St., over Marston's.

WE WANT 25 USED CARS
OF MISCELLANEOUS MAKES
AS FIRST PAYMENT
on a Used Chrysler 70 Model
If your present car is worth
$195
We will take it as first payment on a
1927 CHRYSLER 70
Sedan-Roadster-Coupe-Brougham
All Priced at $795
Balance payable in 16 monthly notes. All of these cars are in excellent condition every way and are fully equipped with every extra. Your chance to own one of these popular models. Bring your present car in and let us look it over.
30-Day Free Service on all Chryslers. Hurry for Best Selection.
C. E. FAY CO.
730 Commonwealth Ave.
Phone Aspinwall 4800
Open Evenings Until 9 P. M.

LOWEST TERMS LOWEST PRICES
GROVE HALL CHEVROLET GROVE HALL
A special offer which saves you $35 to $50 on every car in our large stock. Take advantage of it NOW.
FREE INSURANCE AND PLATES
We have 55 good used cars which we must dispose of this week. Every car has been reconditioned in our shop, and is ready for many satisfactory miles of service.
'28 Chevrolet Coach.....$450
'27 Chevrolet Landau....$395
'25 Dodge Sedan $250
'25 Ford Coupe $100
'25 Buick Coach $395
'26 Ford Sedan $175
Many others in our large stock.
Grove Hall Chevrolet Co.
440 BLUE HILL AVE., ROXBURY
TEL. HIGHLANDS 8400 TERMS
OPEN EVENINGS
ALSO OUR BRANCH
Northampton Motor Mart
80 Northampton St. Roxbury 8118

NASH

2—1924 NASH TOURING	$95
1925 NASH SEDAN	$295
1927 PONTIAC CABRIOLET, Rumble Seat, Reduced, Reconditioned	$495
1925 NASH ADVANCED SEDAN	$345
1924 NASH SEDAN	$195
1924 BUICK TOURING	$195
1926 HUDSON COACH	$295
1926 FORD COUPE	$95
1925 CHEVROLET COUPE	$95

SEE THESE CARS TODAY
NEVER CLOSED DAILY OR SUNDAY
SALES AND SERVICE
215 Humboldt Ave., Roxbury. Highlands 5100

'28 NASH SEDAN $625
Beautiful Mallard Green Duco finish with 2-tone belt line. Car has only been driven 11,000 miles. 5 excellent tires. Upholstery like new. 7-bearing motor, completely checked and found O. K. No dents. Top excellent. Bumper and bumperettes, windshield wiper, motometer, etc. A chance to pick up a practically new car at a tremendous saving. Call Mr. Jones, Stadium 4845.

1927-28 Essex Coaches and Sedans
ALL RECONDITIONED. NEW RUBBER. $400 TO $600.
WELLESLEY MOTORS, Inc.
Hudson-Essex Dealers, Colonial Bldg., 1 Crest Rd. Wellesley 1600. Open eves.

1928 Chevrolet 4-Door Sedan
A good clean job all around and can be bought for $165 down, balance arranged. Act quick. Ask for Mr. Briggs, Pontiac Motor Co., 172 Medford St., Somerville. Som. 4058.

1926 FORD COUPE, $80
down, balance easy terms if you want a good reasonable buy. Ask Mr. Briggs to show you this nice little car. Pontiac Motor Co., 172 Medford St., Somerville. Som. 4058.

$50 OFF
DODGE 1927 DELUXE SEDAN
Absolutely guaranteed; new tires; this type car $600 most places; my price $550. Neil H. Cronin, 27 Farragut Rd., South Boston 4081.

$89 CASH ONLY
Take your choice! 11 warehouse cars left for storage, late models, open and closed. 1141 Tremont St., Boston.

1924 HUDSON SEDAN, $115
Perfect condition throughout. Five first-class tires. A real automobile cheap. L. P. G., 368 Ocean Ave. Revere 1341.

'26 NASH LIGHT 6 SEDAN
4-door, 7 bearing crankshaft, $225. Can be seen at N. E. Conservatory of Music. Mr. Berry or Center Newton 1445-J.

CHANDLER COACH $95
Late model; upholstery like new; 5 new tires; need room, a real buy. L. P. G., 368 Ocean Ave., Revere 1341.

PIONEER manufacturers garages, bungalows and poultry houses. E. C. Young Co., 180 So. Main St., Randolph, Mass.

CASH for your car. H. C. A. Motor Car Co., 120 Main St., Malden, Mass.

HIGHEST cash paid for your car. Surety Motors, 826 Commonwealth Ave.

USED TIRE, 30x3½, $2. Royal Tire Co., 300 Columbus Ave., Boston. Other sizes.

Cars wanted. Highest cash paid. See us first. 1147 Tremont St., Boston.

1924 Buick Sedan $195, perfect. 830 Wash. St., Dorchester. Tel. Gen. 1476.

FURS—STORAGE

FREE STORAGE on ANY REMODELING
$9 — FUR COATS LINED — $9
SCARFS $12 UP
Cleaned, Glazed and Repaired for $1.50
MODEL FUR CO.
501 WASH. ST., Room 909. HAN. 7306

UNREDEEMED FUR SCARFS
Red Foxes, Wolves, Black, Pointed, etc. Wonderful Assortment $10 up
MAX'S LOAN OFFICE
176 Broadway, Boston
1 Minute from Metropolitan Theatre

$10--Fur Coats Relined--$10
EVERYTHING FURNISHED; REMODELING. 60% LESS. DOLAN & SON, 55 TEMPLE PL. Lib. 6645

Loans on Furs. No Storage Charge
Bonded by City of Boston. MAX'S LOAN OFFICE 176 BROADWAY BOSTON Near Washington St

HOUSEHOLD GOODS

HOUSEHOLD furnishings, private home, reasonable. 27 Roy Terrace; Milton 2751.

SEWING MACHINES

DROP LEAF Singer $5, guaranteed; 1316 Tremont St., Roxbury Crossing.

REPUTATION!
FEDERAL
Tires average 15,000 to 20,000 miles.
JUST LOOK AT THESE PRICES!
Defender Balloon
Long Service
Complete Satisfaction
Equal Tension
Cord Construction
ALL FIRST QUALITY
One of the First Line Standard Make Tires nationally known and nationally advertised.
FEDERAL
GUARANTEED 1600 MILES

High Pressure Size	Price	Balloon Size	Price
30x3½	.. 4.25	29x4.40	.. 5.75
31x4	.. 5.90	30x4.50	.. 6.35
32x4	.. 6.30	28x4.75	.. 7.25
33x4	.. 6.75	29x4.75	.. 7.45
32x4½	..12.75	30x4.75	.. 8.15
33x4½	..13.10	30x5.00	.. 8.40
30x5	..15.60	31x5.00	.. 8.70
		30x5.25	.. 9.00
		31x5.25	.. 9.40
		32x6.00	..11.00
		33x6.00	..11.50

Heavy Red Tubes
30x3½ & 29x4.40 95c ea.
Every Other Size $1.45 ea.
STORAGE BATTERIES—6 volt, 13 plate. With Your Old Battery $5.95
You Can't Beat Our Low Prices
Field's Inc. Mail Orders Filled
1030 Commonwealth Ave. Boston

HENSHAW DODGE CARS
Our Resale floor is filled with big value cars always coming in—all makes—all types—some like new. Prices as low as $100.

Some examples	Price
1924 Dodge Sedan	275
1927 Dodge Coupe	375
1927 Dodge 124 Touring	550
1926 Hudson 7-Pass. Sedan	425
1928 Dodge Victory Coupe	825
1928 Dodge Senior Sedan	905
1929 Nash Adv. Coach	1150
1928 Dodge Victory Sedan	795
1927 Essex Coach	350
1926 Chandler Coach	275
1921 Buick Touring	80

Stock Changes Daily
119 Others—Open Evenings
TRUCKS To suit any business requirement. The result of several years' exhaustive study of delivery problems.
½ to 3 tons—60 body types; $100 upwards takes a delivery
Henshaw Motor Co.
"989" Commonwealth Ave.
Phone Stadium 3500
124 Exchange St. Malden 4840
132 Galen St., Newt. Middlesex 8280
59 Fellsway, East Som. Prosp. 2170

BUICK STANDARD 6
2-door sedan, A1 condition, perfect motor, thoroughly reconditioned. Your car taken in trade. A real buy. Terms arranged. Can be seen at 16 Mystic Ave., Medford. Mystic 1816.

$155—MUST BE SOLD
Essex Coach, used in all 2 seasons; looks like new; splendid running condition; economical to operate; great on hills; fully equipped, including set of tools, many extras. 430 Parker St., cor. of Huntington Ave., 1 minute from Mass. Ave.; tel. Roxbury 2680.

1926 PEERLESS SIX $645
680 4-door Sedan, 4 new tires, fine motor, upholstery very clean, finish in high polish duco; this is the smaller 6. Very economical and easy to operate. Terms.
J. C. HARVEY—PEERLESS
660 Beacon St. at Kenmore Station
Kenmore 0980 Open Evenings

MOTORCYCLES—BICYCLES

COLUMBIA BICYCLES
20% discount; seconds $10 up. BOSTON CYCLE CO., 18 Warren St., Roxbury.

AUTOMOBILE SCHOOLS

NEW ENGLAND AUTO SCHOOL
$10—we guarantee to teach until you get license. 8 Private Lessons $5. Latest cars. Cars furnished for Exams. No waiting. Open Days, Eves. and Sundays. 579 Tremont St., cor. Union Park. Back Bay 4152.

MASS. STATE AUTO SCHOOL
7—Private Lessons—$3 Full Course $10
251 Huntington Ave., cor. Mass. Ave. Kenmore 3941.

HUNTINGTON AUTO SCHOOL
8 Lessons $5. License Course $10.
296 Huntington Ave., B. B. 9818.
Cor. Gainsboro, opp. N. E. Conservatory.

MALDEN SQ. AUTO SCHOOL
Guar. state license; course $10; or 5 lessons $5. 23 Center St. Malden 6396.

MORRISON'S AUTO SCHOOL—8 LESSONS $5. LICENSE COURSE $10. 63 HUNTINGTON AVE., BOSTON, BACK BAY 1225. OPEN EVES. AND SUN.

LEARN to drive in 7 days, $10. We guar. to teach you till you get a lic. 8 lessons $5, pay as you learn. 457 Tremont St. Cap 3627; 171 Chelsea Sq., Chel. 2823. 61 Exchange St., Lynn., Bre. 8799.

AUTOMOBILE INSURANCE

THOMAS BLACK Insurance Agency; all kinds insurance; time payments. Ask for Mr. Black, 40 Broad St.; Hub. 8720.

BOSTON EVENING AMERICAN

Entered as second class matter at the postoffice at Boston, Mass., under the Act of March 3, 1879, also at the Post-office Department, Canada.

Published daily (except Sunday), Winthrop Square, Boston 5, Mass., by NEW ENGLAND NEWSPAPER PUBLISHING COMPANY.

Domestic rates (Subscription by Mail), Postpaid: One Month 50c, Six Months $3, One Year $6. Foreign rates: One Month $1, Six Months $6, One Year $12. One cent extra per copy in the Boston Postal District. Subscriptions payable strictly in advance.

The Boston Evening American assumes no financial responsibility for typographical errors in advertisements, but will reprint that part of an advertisement in which the typographical errors occur. Advertisers will please notify the management immediately of an error which may occur.

MEMBER ASSOCIATED PRESS
The Associated Press is exclusively entitled to the use for republication of all news dispatches credited to it or not otherwise credited to this paper, and also the local news published herein. All rights of republication of special dispatches herein are reserved.

EDITORIAL PAGE
MAY 17, 1929 ☆ BOSTON EVENING AMERICAN ☆ LARGEST EVENING CIRCULATION IN NEW ENGLAND

Prohibition Makes For 'Sneaky Business'

It is not pleasant to be reminded that under the prohibition law the United States is becoming a nation of sneaks and moral hypocrites. But that is the truth and the truth is not always pleasant.

Judge Morton, in Federal court, hearing protest on the seizure by Government officers of 23 gallons of liquor from a Worcester pharmacy, remarks:

> *"It seems to me to be rather sneaky business to go into this pharmacy and forfeit this stock because then there was no outstanding permit to make legal its possession."*

Professor Burns, of Harvard Law School, startles the university faculty with the assertion that "prohibition is making us a nation of moral hypocrites."

The whole prohibition law is an hypocritical and a sneaky business.

About its enactment, with the American Expeditionary Force abroad, there was a decidedly sneaky, hypocritical tinge.

About its enforcement there is a distasteful, sneaky, hypocritical flavor.

Its violators sneak their drinks and many of them are hypocritical "surface prohibitionists."

Professor Burns tells the Harvard faculty that prohibition is possible only in Utopia.

There is no Utopia on earth.

A Business Man in Office

Voters may realize, eventually, that it is wise to elect men that know something about the country's business.

The habit of electing only professional politicians has its drawbacks.

The election of Herbert Hoover, a trained engineer, was a good idea. The problems of this nation are largely engineering problems; canals, roads, irrigation, flood control.

Herbert Hoover understands those things.

The election of Herbert H. Lehman, a trained business man, as Lieutenant-Governor in New York, promises results.

For instance, in the absence of the Governor, Mr. Lehman has authority.

And in consequence something will be done about the gentlemen, including a public bank examiner, alleged to be responsible for the crash of a banking concern, and the robbery of depositors.

As one who understands banking Mr. Lehman realizes that it is important for everybody, bankers as well as depositors, that banks should **STAND UP.**

If more business men were elected in a business country it would be a good thing for business, and a good thing for the average man, apart from business.

Money, Not Advice Wanted

"The British Government will in no circumstances entertain them." Thus Winston Churchill, British Chancellor of the Exchequer, brushes aside Mr. Young's suggestions for a German settlement.

What Britain and the rest of Europe want from us is **MONEY**, not suggestions. Our financiers in Europe to discuss a German settlement might have known it, and might have saved their passage money.

If Uncle Sam's young men will suggest that American claims be wiped out, **THAT** suggestion will receive favorable consideration abroad. But it would not suit Herbert Hoover or Andrew W. Mellon.

No Reason to Stop Giving

It would be interesting to know how many of the contributions to the Children's Hospital building fund drive were made by the parents of children who were treated at that institution. Wonders of medical and surgical science have been performed daily for years in the Longwood ave. building where congregate the pitifully deformed, the diseased, the injured.

Of course the drive went over. But that is no reason contributions should stop. The Children's Hospital can use every cent it receives in a cause most worthy.

If you haven't contributed, stroll out there some day soon, talk to some of the officials and see the children. You'll come away poorer in purse but richer in happiness.

Cultivate Will to Learn

In Boston, Raphael Reyes Garcia completes thirteen years of intermingled wall-washing, odd jobs and college study and is now ready to take the State medical board examination for a practicing physician's license.

In New York, 17-year-old Mrs. Rose Simon, mother of one child, attends her housework duties and classes at Hunter College.

In the normal man and woman only the will to learn and the span of life place a limit upon education of the individual.

Success to Columbus Play

There is no more romantic, dramatic episode in the world's history than the discovery of America by Christopher Columbus.

Massachusetts State Council of the Knights of Columbus proposes to sponsor a competition among college students to dramatize the incidents prior, concurrent and subsequent to the sailing of Columbus and the discovery of "a new world."

That is a splendid plan, worthy of, and particularly appropriate to, the organization proposing it. We wish it success.

Magic $eed

By NELSON HARDING

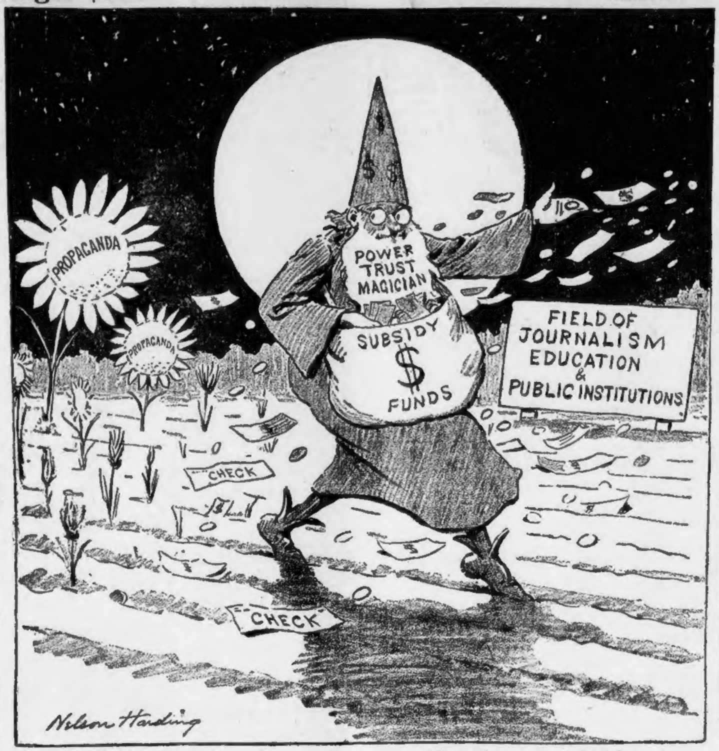

Miracle faker, flower maker,
How does your garden grow?
With school book text, professors next,
And newspapers all in a row?

"My magic power by stealth I shower
And not in a showy way,
This marvel seed is no chicken feed—
Let the checks fall where they may!"
—N. H.

Mrs. Solomon Says—

By HELEN ROWLAND

HEAR now the Matin-Song of a wife, which is Mrs. Solomon's.

Behold, my Beloved ariseth in the morning at the crowing of the alarm clock, and his soul is full of Pep!

My Beloved heareth the call of the Radio, and springeth to obey its summons, as a rookie to the reveille.

He doeth his obeisance to the sun of morning and faithfully performeth all the sacred rites of his setting-up exercises.

Lo, twenty times doth he bend, touching his toes, for his stomach's sake, and twenty times doth he bend backward for his figure's sake.

He swingeth his torso in circles and is THRILLED with his own litheness and suppleness. He panteth with eagerness and purreth with self-approval. He is a WOW, in his own eyes!

My Beloved approacheth the cold shower with brave whistling; his eye is full of determination, though his heart be trembling.

He flincheth not, though his teeth chatter. He stilleth his groanings with song.

Yea, as the bobolink, he singeth blythely in his bath—but his voice is sadder than tears. He is enthralled at his own fortitude and puffed up with pride in his own devotion to duty. He shall BOAST of it to his weaker brothers!

My Beloved howleth for the bath towels and rubbeth himself with many rubbings. He "getteth up a glow." He is pinker and fairer than the angel on a wedding cake. Yea, he is more kissable than a Mellin's baby!

He scrapeth his chin, and anointeth his head with hair tonic. He rubbeth the thin spot upon his temples hopefully. He searcheth wistfully for the lastest missing hair.

Lo, my Beloved descendeth, arrayed in all his purple and clean linen and his snappiest cravat. His collar is not more spotless than his conscience, nor his cheek more glowing than his sense of rectitude.

He calleth for his coffee and his vitamins. He consumeth his eggs and his calories with relish. He is filled with food and inspiration and well being. He is a positive Bear-cat!

For, lo, he hath made his daily sacrifice to the great god, PEP!

And what though the house be strewn with wreckage and the lawnmower lieth idle, and the car needeth washing, and the weeds grow apace in the garden and the hedge needeth trimming, and the curtains remain unhung, and the spring cleaning is at hand! My Beloved hath taken his EXERCISE! And his middle name is STRENUOUUS! Selah.

Copyright, 1929, King Features Synd., Inc.

LISTEN, WORLD!

By ELSIE ROBINSON

MAMA'S LITTLE TOOTSIE WOOTSIE USUALLY TURNS OUT TO BE LIFE'S LITTLE FLAT TIRE.

You've noticed it, haven't you?

That young smart-aleck who was recently put in charge of the Big Shop. Might have been a regular person, but he was an only son and his mother gave him everything he wanted. And what a mess he turned out to be!

And that girl your cousin married—there was another Mama's darling, and look at her! Always pouting, sulking, throwing tantrums—making a perpetual nuisance of herself. Yet she might have been a fine woman if she hadn't been so spoiled.

Comes now Dr. George A. Dorsey, the famous psychologist, to endorse your conclusions.

"MOTHERS HAVE RUINED MORE MEN THAN DRINK!" said Dr. Dorsey.

And immediately sailed for Java! Wise man!

But he left these statements behind him for the Mad Mamas to answer.

"Children who get their own way by criying, by bullying, by smart tricks—children who are 'mother's sweet darling, did he hurt his tootsie wootsie little finger?'—children who are cuddled and tucked to bed long after their babyhood — THESE ARE THE CHILDREN WHO BECOME FAILURES IN MARRIAGE, FAILURES IN FRIENDSHIP, FAILURES IN THEIR JOBS—BECAUSE THEY HAVE NEVER LEARNED TO STAND ON THEIR OWN FEET . . . AND GET ALONG WITH THEIR FELLOWS."

And this havoc is all worked in the name of love.

"My little girl can't get along without me—if I get out of her sight she breaks her heart," boasts one fond mother concerning her six-year-old.

She might as reasonably have boasted that she had dislocated the child's spine and put out one of her eyes! Indeed, such physical cruelty would have been kinder than the mental infirmity she inflicted.

"Within the first years, even months, of a baby's life, its mother can stimulate its emotions to turn only to herself. If she keeps that up until the child is five or six years old he will never be able to use his emotions freely in his life. THEY WILL ALWAYS REVOLVE AROUND HER," says Dr. Dorsey.

"AN INTELLIGENT MOTHER CAN TEACH A CHILD IN EIGHT YEARS TO WALK SO STRAIGHT, TO THINK SO STRAIGHT, THAT HE'LL NEVER GO CROOKED AS LONG AS HE LIVES."

But an amazing number of mothers don't want their children to "think straight"! They want them to think in a circle—a circle that will lead right back to Mama and Mama's notions.

Such women are filled with an insatiable hunger for attention. Their husbands and friends are too busy or bored to gratify that hunger, so they take it out on their youngsters. They focus their children's interest upon themselves—they consume their lives for their own egotistical satisfaction. They call it "love." IT IS REALLY CANNIBALISM!

Copyright, 1929, King Features Synd., Inc.

LETTER TO THE EDITOR

Vandalism on Highways

Editor Boston American:

The public, to my mind, are divided into three classes. First, those who think in terms of public benefit; second, those who think in terms of self; third, the don't cares. Of course I cannot hope to touch the latter, but I have a word for the first two.

Passing through Sudbury the other day over that splendid mile of three-way highway which Mr. Ford so generously sold to our Commonwealth for $1, I noticed that the department of public works had begun an elaborate plan for beautifying the sides of this road, and among other things had planted some small spruce trees on one of the slopes left bare by construction. The improvement was so marked that I counted them. There were 27.

Passing the same spot a week later, I was surprised to find but four left.

My guess is that it was the second class, the "self-thinkers," who saw the attractiveness of the trees and took them to beautify their home grounds; possibly they thought them to be wild.

Now it seems to me that it is about time for people to get away from the prevalent spirit of vandalism that seems to be so near the present American surface.

Incidentally Chapter 87, Section 10, of the General Laws, provides for six months' imprisonment or $500 fine for such offence.

And, by the way, why not quit throwing everything that you do not want out of the car on to the roadside. These highways of yours should not be made a public dump. Take your garbage home with you and burn it.

Analyze your reaction and choose your class. If you agree with this subject matter, pass it along, and here is a slogan:

"Don't steal the plants along the way and keep your roadside clean."

J. H. TAYLOR.
72 Hastings st., W. Roxbury.

Medbury Says—

By JOHN P. MEDBURY

NOW that the talkies are here to stay, the movies will have the right of free screech.

Social Accomplishments.

The fastidious woman who stabbed her husband with a stainless steel knife.

Vital Statistics.

The matrimonial fleet is composed of four ships: Courtship, hardship, battleship, and marksmanship.

Excuse It Please

Florida seems to have fallen down lately. It ought to go boom boom again.

Take It or Leave It.

A Broadway girl says it's about time they started raising the wages of sin.

To Whom It May Concern.

Give a reformer enough rope and he'll lead you a dog's life.

Feminine Dumbbells.

The bride who said she couldn't make a pound cake because she didn't have a hammer.

Justifiable Homicide

When a safe-cracker comes home from work all tired out and his wife asks him to open a can of sardines.

Financial Note

Big-hearted gunman in Chicago are now holding up poor pedestrians on the deferred payment plan.

Our Own Vaudeville.

Housewife—This milk is blue.

Dairyman—Yes, mam, some of the cows weren't very contented.

Copyright, 1929, King Features Synd., Inc.

New York Day by Day

by O. O. McINTYRE

NEW YORK, May 17—Thoughts while strolling: Saleswomen who fix their hair and look out windows while waiting on customers. The former Mrs. Douglas Fairbanks.

Ferocious police dogs on Fifth ave. unmuzzled. Thereby making it rough on dog owners who obey the law. There's a polite cop—No. 14,475.

Twin boys in Napoleonic hats. Frank Case's well kept mustache. Where is Dr. Harvey Wiley? The Col. Carters with white goatees and thin string ties. The old Waldorf cabmen have scattered. The Titian-haired Francine Larrimore, James Montgomery Flagg, a Pelham Manor boy, who made good in the city.

Who remembers when Sigmund Romberg pounded a piano at Bustanoby's? Now look at him! The sad old lady with fortune-telling parrots. The dandily dressed clerks at Sulka's. And linen dustered "clarks" at Dunhill's, next door. Wonder if there is a notary whose commission doesn't expire on some March 31st?

Old Lavender Joe with his satchel of sachet. A character on the avenue for 20 years. Dorothy Fields, Lew's daughter, who writes lyrics. A son, Herbert, is not exactly starving as a librettist. Cholly Knickerbocker, the cherubic society scribbler who is always rushing places. And dancing through life with an elfin gaiety.

A shoe repair shop that charges $9 for half-soling. Rarely see customers in those tony Chinese stores but they manage to pay enormous rents. That haunting song, "Song of India." Horseback riders who stop at Childs' after a gallop. Simile: As inconspicuous as Mr. Gann. The arty Russian restaurants hang on.

The Plaza statue will soon be ripe for a new gilding. Marble players along the Central Park wall. How that game changed. Graceful swans in the lake. Those raggy puffs of white clouds that laze along. An artist at his easel on a knoll top. You'd never think the city's heart was a few blocks south. Taxi-drivers going wild in this town.

The Century Theater hoodoo persists. Wonder how many flops there in the past 15 years. Mefo, the Texas editor. The new brightness along upper Seventh ave., as well as 6th. Banner across a street: "You Are Aging Daily!" Donбt I know! There have been complaints.

The Grand Street Boy's is an organization of prominent citizens who have been graduated from the School of Hard Knocks on the lower East Side and risen to affluence. There are lawyers, distinguished jurists, merchant princes and theatrical stars, whose wits were sharpened on Grand st. flagstones Each year it gives a dinner with a guest list like a section from Who's Who.

A lady from Providence, R. I., writes: "Your letter in reply to my query received, but it is Greek to me. Why do writers have to be so careless with their hand writing?" I may not be much of a letter writer, but I back a mean envelope!

Even the most enthusiastic of bobheadists—comparatively new, thank you—cannot deny the fad for long hair makes strides. Fifty per cent of the reigning debutantes are shunning the shears, temporarily at least. Coiffure parlors face the first slump since, to garland a dull paragraph with a duller phrase, The Great Shearing.

A certain actor appears almost every season in a successful play. He has never had a star role, although he invariably distinguishes his part. He belongs to no clubs, nor have I ever seen him in a night club or other haunts where idols make themselves conspicuous. He has a comfortable fortune and a well-chosen library. He is soon to retire, one of the few actors outside of Francis Wilson and David Warfield, who has beaten the game.

A gentleman with a warp to his humor has grown weary of answering mistaken telephone calls, and has adopted a formula causing great distress among husbands who are total strangers. When some lady who has been given a wrong number inquires if Mr. Soandso is there, he replies: "He was but left pie-eyed to keep a date with his sweetie." We hope somebody shoots him in the foot.

Something should be done about those Broadway jewelry auctioneers who twit the curiosity seekers stepping up to the doorway as a sale is going on. I eddied up to one today. "Come in, Ethelbert!" shouted the be-diamonded spieler. Every neck craned my way. I would have answered back, but my voice invariably goes falsetto in an emotional crisis. And there I stood in buttoned shoes!

Copyright, 1929, by McNaught Synd., Inc.

How Storms Are Bred

By GARRETT P. SERVISS

"I would be pleased to have you give me some information regarding atmospheric conditions as recorded by the barometer. I should think that a moisture-laden atmosphere would be heavier and produce a higher barometer reading than a dry atmosphere; yet we seem always to get our storms with a low barometer. This condition does not seem quite right to me, so I am asking your help.—C. W. M., Crooksville, Ohio."

AQUEOUS vapor (water in the form of vapor) is lighter than air, in the proportion of about three to five. Therefore when vapor is formed by evaporation from a water surface (the sea is the great source of vapor in the atmosphere) the vapor rises into the atmosphere, carrying a certain amount of air along in its rise, so that ascending currents are produced in the atmosphere where aqueous vapor is formed.

In consequence there is a general state of low barometric pressure over the tropical seas where evaporation is relatively large and continuous. Habitually, the moistened air ascending from the evaporating surface is spread laterally in upper air, so that the vapor is carried off and diffused as fast as it is formed. If it were not so, of course, there would be an increase of weight through the addition of the vapor to the air. But, in fact, because of the ascent and the continual diffusion above, a defect of pressure is maintained below.

Also, an ascending air current, by rising into a region where there is more room, expands, and the effect of expansion is to cool the air together with the contained vapor. If, however, the ascending air is so laden with vapor as to be in a saturated state, some of the vapor will be condensed, and this condensation releases latent heat which tends to counteract the cooling caused by expansion so that saturated air rises faster than non-saturated or dry air.

The reason, then, why we generally have rain with low barometer, is that the rain is produced by condensation of aqueous vapor that has risen to a height of a mile or more in the air, where it has been cooled by expansion, and the latent heat released when this cooling condenses the vapor, tends to maintain the ascent of the air above, and thus causes a relatively low state of the barometer below.

Copyright, 1929, International Feature Service, Inc.

What Do You Know?

BOSTON'S ORIGINAL KNOWLEDGE TEST

Reg. U. S. Pat. Off.

Complete these titles:

1—"Skeleton in ——" by Longfellow.

2—"The Charge of the Light ——" by Tennyson.

3—"Connecticut —— at King Arthur's Court," by Mark Twain.

4—"Two Years Before the ——" by Dana.

5—"Adventures of Sherlock ——" by Doyle.

Match correctly:

6—Narcissus. Leader of Greek expedition against Troy.

7—Naiad. Chained to a rock.

8—Prometheus. Fell in love with his own reflection.

9—Ceres. Water nymph.

10—Agamemnon. Goddess of agriculture.

Do you know:

11—What is the common unit of power?

12—What does "capillary" mean?

13—What is a flame?

14—What temperature has a healthy man?

15—What is the best natural filter for water?

Answers to Thursday's test:

1—Allah. 2—Queen Elizabeth of England. 3—Diogenes. 4—Oliver Twist. 5—Paintings of domestic, rural, or village scenes. 6—Katharine. 7—One thousand. 8—Ambition. 9—Time of happiness and prosperity. 10—Concise and pithy. 11—Bridge. 12—Annie. 13—Bat. 14—Din. 15—Chillon.

Copyright, 1929, King Features Synd., Inc.

The Hearst Papers Advocate

1. An agreement on an equal basis of English-speaking people to preserve peace between themselves and to promote the peace of the world, but no minority representation in foreign leagues.

2. Proportional representation in the United States Senate—no state to have less than two Senators.

3. Separate departments of Army and Navy and air forces, united under Secretary of National Defense.

4. Vigorous Federal action, under a Secretary of Education, to abolish illiteracy in the United States

5. Installation of President and of Congress on first of January following election in November.

6. A Federal sales tax, the income from which to be used in reducing other Federal taxation.

7. A calendar year of thirteen months of four weeks each; all holidays to fall on Saturdays.

8. Construction of Nicaragua Canal for commerce and defense; advocated by Hearst papers since 1895.

9. The acquisition of the French West Indies as part payment for the French debt to the United States, and of the English West Indies also, if agreeable to France and England.